

LPT 613 EURO-III
(PARTS LIST)

JULY 2008

PRELIMINARY REMARKS

This list comprises of parts for Engine, Gear Box, Front Axle, Rear Axle, Frame, Cab, Cowl, etc. of the following versions of LPT 613 EURO III.

| CHASSIS TYPE | VC NO | VARIANT DESCRIPTION | VARIANT DETAILS | ENGINE TYPE |
|--------------|--------------|---------------------------------------|--|-------------------|
| 381 226 | 26434438000L | LPT 613 38 WB EURO III, COWL BUS | FULL FORWARD CONTROL CHASSIS WITH COWL, BUS VERSION, WITH 697 TCIC EURO III ENGINE WITH HEATING AND DEMISTING, WITH FULL AIR 'S' CAM BRAKE, 3800mm WB. | 697 TCIC EURO-III |
| 381 313 | 26434538000L | LPT 613 34 WB EURO III WITH LOAD BODY | FULL FORWARD CONTROL CHASSIS WITH TILT CAB AND LOAD BODY, TRUCK VERSION, WITH 697 TCIC EURO III ENGINE WITH HEATING AND DEMISTING, WITH FULL AIR 'S' CAM BRAKE, 3800mm WB. | 697 TCIC EURO-III |

INSTRUCTIONS

Refer Variant Table Matrix for correct applicability

The designation "Left and Right" as well as "Front" and "Rear" refer to the driving direction

The indication "First", "Second" (e.g. Cross member of frame) are counter from the radiator side

The word "Optional" in the remarks column against an item having two or more part numbers indicates that depending on availability, the item will be supplied under any one of these part numbers

The designation "AR" in column "Quantity" stands for "As Required"

The illustrations of parts of the table are only for easy reference and they may not be exact replica of the part.

The parts fitted on the vehicle are subject to modification without prior notice.

This is a publication of the Parts Head Quarters of the TATA MOTORS LIMITED.

Any Correspondence relating to this Parts List be made to:

**Technical Cell
Tata Motors Ltd.,
Parts Head Quarters,
Teen Hath Naka,
Gyan Sadhana College Service Road,
Thane-400 604.**

INTRODUCTION

WHEN ORDERING PARTS, PLEASE INDICATE

Chassis Type and Chassis Number

Engine Type and Engine Number

Part No. - See Column "PART NUMBER"

Precise Description - See Column "DESCRIPTION"

WHEN ORDERING PARTS FOR AGGREGATES, PLEASE INDICATE THE AGGREGATE NUMBER

Gear Box Unit No. -

Rear Axle Unit No. -

Steering Unit No. -

VARIANT – TABLE MATRIX

| VARIANT - TABLE MATRIX FOR LPT 613 BS-III | | | |
|---|---|--|---|
| | CHASSIS TYPE | 381 226 | 381 313 |
| | VC NUMBER | 26434438000L | 26434538000L |
| | | LPT 613 38 WB EURO III, COWL BUS | LPT 613 34 WB EURO III WITH LOAD BODY |
| TABLE NUMBER | TABLE DESCRIPTION | | |
| 00 | ENGINE | | |
| 00.01.01 | ENGINE | Y | Y |
| 00.01.02 | HALF BLOCK AND LONG BLOCK | Y | Y |
| 00.01.03 | ENGINE OVERHAULING GASKET KIT | Y | Y |
| 00.01.04 | CYLINDER BLOCK | Y | Y |
| 00.01.05 | CYLINDER HEAD AND COVER | Y | Y |
| 00.03.01 | MOVING PARTS | Y | Y |
| 00.05.01 | ENGINE TIMING (CAMSHAFT AND COMPONENTS) | Y | Y |
| 00.05.02 | INJECTION TIMER | Y | Y |
| 00.07.01 | FUEL INJECTION EQUIPMENT | Y | Y |
| 00.07.02 | INJECTOR | Y | Y |
| 00.07.03 | FLAME START | Y | Y |
| 00.09.01 | FUEL FEED AND LEAKAGE LINE | Y | Y |
| 00.09.02 | FUEL FILTER | Y | Y |
| 00.09.03A | AIR FILTER | Y | |
| 00.09.03B | AIR FILTER | | Y |
| 00.13.01 | AIR COMPRESSOR 94 DIA | Y | Y |
| 00.13.02 | AIR COMPRESSOR HEAD (REED VALVE TYPE) 94 DIA | Y | Y |
| 00.14.01 | EXHAUST MANIFOLD AND TURBOCHARGER | Y | Y |
| 00.14.02 | INTERCOOLER AND CONNECTIONS | Y | Y |
| 00.15.01 | ALTERNATOR AND STARTER | Y | Y |
| 00.18.01 | OIL PUMP | Y | Y |
| 00.18.02 | ASSY. OIL FILTER | Y | Y |
| 00.18.03 | OIL COOLER (PLATE TYPE) | Y | Y |
| 00.18.04 | PISTON COOLING | Y | Y |
| 00.18.05 | OIL PIPING FOR TURBO CHARGER | Y | Y |
| 00.20.01 | WATER PUMP | Y | Y |
| 00.24.01 | ENGINE SUSPENSION | Y | Y |
| 00.25.01 | CLUTCH | Y | Y |
| 26 | GEARBOX | | |
| 26.26.01A | GEAR BOX HOUSING | Y | |
| 26.26.01B | GEAR BOX HOUSING | | Y |
| 26.26.02 | GEAR SHAFT AND GEAR | Y | Y |

| VARIANT - TABLE MATRIX FOR LPT 613 BS-III | | | |
|---|--------------------------------|--|---|
| | CHASSIS TYPE | 381 226 | 381 313 |
| | VC NUMBER | 26434438000L | 26434538000L |
| | | LPT 613 38 WB EURO III, COWL BUS | LPT 613 34 WB EURO III WITH LOAD BODY |
| TABLE NUMBER | TABLE DESCRIPTION | | |
| 26.26.03A | GEAR SHIFT LINKAGE | Y | |
| 26.26.03B | GEAR SHIFT LINKAGE | | Y |
| 29 | CONTROLS | | |
| 29.29.01 | CLUTCH AND BRAKE CONTROLS | Y | Y |
| 29.29.02 | CLUTCH PIPE LINES | Y | Y |
| 30 | ACCELERATOR | | |
| 30.30.01 | ACCELERATOR CONTROLS | Y | Y |
| 31 | FRAME | | |
| 31.31.01A | FRAME | Y | |
| 31.31.01B | FRAME | | Y |
| 32 | SUSPENSION | | |
| 32.32.01A | FRONT SPRING | Y | |
| 32.32.01B | FRONT SPRING | | Y |
| 32.32.02 | FRONT SHOCK ABSORBER | Y | Y |
| 32.32.03A | REAR SPRING | Y | |
| 32.32.03B | REAR SPRING | | Y |
| 32.32.04 | REAR SHOCK ABSORBER | Y | Y |
| 32.32.05 | FRONT ANTI ROLL BAR | Y | |
| 32.32.06 | REAR ANTI ROLL BAR | Y | |
| 33 | FRONT AXLE | | |
| 33.33.01 | FRONT AXLE | Y | Y |
| 35 | REAR AXLE | | |
| 35.35.01 | REAR AXLE | Y | Y |
| 40 | WHEELS | | |
| 40.40.01 | SPARE WHEEL CARRIER | Y | Y |
| 41 | PROPELLER SHAFT | | |
| 41.41.01 | PROPELLER SHAFT | Y | Y |
| 42 | BRAKES | | |
| 42.42.01 | FRONT WHEEL BRAKES (S CAM) ABS | Y | Y |
| 42.42.02 | REAR WHEEL BRAKES (S CAM) ABS | Y | Y |
| 42.42.03 | AIR LINES | Y | Y |
| 42.42.04 | AIR DRIER WITH TYRE INFLATOR | Y | Y |
| 42.42.05 | DUAL BRAKE VALVE | Y | Y |

| VARIANT - TABLE MATRIX FOR LPT 613 BS-III | | | |
|---|------------------------------------|--|---|
| | CHASSIS TYPE | 381 226 | 381 313 |
| | VC NUMBER | 26434438000L | 26434538000L |
| | | LPT 613 38 WB EURO III, COWL BUS | LPT 613 34 WB EURO III WITH LOAD BODY |
| TABLE NUMBER | TABLE DESCRIPTION | | |
| 42.42.06 | FRONT BRAKE CHAMBER | Y | Y |
| 42.42.07 | FRONT AND REAR SLACK ADJUSTER | Y | Y |
| 42.42.08 | REAR BRAKE ACTUATOR | Y | Y |
| 42.42.09 | GRADUATED HAND BRAKE VALVE | Y | Y |
| 42.42.10 | QUADRUPLE SYSTEM PROTECTION VALVE | Y | Y |
| 42.42.11 | AIR CYLINDER WITH MAGNETIC VALVE | Y | Y |
| 46 | STEERING | | |
| 46.46.01A | STEERING LINKAGE | Y | |
| 46.46.01B | STEERING LINKAGE | | Y |
| 46.46.02 | POWER STEERING PIPE LINES | Y | Y |
| 46.46.03 | POWER STEERING COMPONENTS | Y | Y |
| 46.46.04 | POWER STEERING PUMP | Y | Y |
| 46.46.05 | POWER STEERING GEAR BOX (ZF) | Y | Y |
| 46.46.06 | POWER STEERING HYDRAULIC TANK (ZF) | Y | Y |
| 47 | FUEL SYSTEM | | |
| 47.47.01 | FUEL SYSTEM | Y | Y |
| 49 | EXHAUST SYSTEM | | |
| 49.49.01 | EXHAUST SYSTEM | Y | Y |
| 50 | RADIATOR | | |
| 50.50.01 | RADIATOR AND FITMENTS | Y | Y |
| 54 | ELECTRICALS | | |
| 54.54.01A | LIGHT AND SIGNAL SYSTEM-1 | Y | |
| 54.54.01B | LIGHT AND SIGNAL SYSTEM-1 | | Y |
| 54.54.02A | LIGHT AND SIGNAL SYSTEM-2 | Y | |
| 54.54.02B | LIGHT AND SIGNAL SYSTEM-2 | | Y |
| 54.54.03A | INSTRUMENT CLUSTER | Y | |
| 54.54.03B | INSTRUMENT CLUSTER | | Y |
| 60 | BODY | | |
| 60.60.01A | COWL | Y | |
| 60.60.01B | COWL | | Y |
| 60.60.02 | CENTRE FLAP | Y | Y |
| 60.67.01A | WINDSHIELD GLASS | Y | |
| 60.67.01B | WINDSHIELD GLASS | | Y |

| VARIANT - TABLE MATRIX FOR LPT 613 BS-III | | | |
|---|--------------------------------|--|---|
| | CHASSIS TYPE | 381 226 | 381 313 |
| | VC NUMBER | 26434438000L | 26434538000L |
| | | LPT 613 38 WB EURO III, COWL BUS | LPT 613 34 WB EURO III WITH LOAD BODY |
| TABLE NUMBER | TABLE DESCRIPTION | | |
| 60.68.01 | DASHBOARD | Y | Y |
| 60.69.01 | FLOOR MAR. LINING | | Y |
| 60.70.01 | LOAD BODY | | Y |
| 60.72.01 | DOOR (LPT 613) | | Y |
| 60.72.02A | DOOR LOCK | Y | |
| 60.72.02B | DOOR LOCK | | Y |
| 60.72.03 | WINDING REGULATOR AND GLASS | | Y |
| 60.81.01A | INTERNAL AND EXTERNAL FITMENTS | Y | |
| 60.81.01B | INTERNAL AND EXTERNAL FITMENTS | | Y |
| 60.82.01 | WIPER MOTOR AND LINKAGES | Y | Y |
| 60.83.01A | CAB HEATING | Y | |
| 60.83.01B | CAB HEATING | | Y |
| 60.88.01A | BUMPER | Y | |
| 60.88.01B | BUMPER | | Y |
| 60.89.01 | CAB MOUNTING (FRONT) | | Y |
| 60.89.02 | CAB MOUNTING (REAR) | | Y |
| 60.89.03 | MUDGUARD AND MUDFLAP | | Y |
| 60.89.04 | COWL MOUNTING | Y | |
| 60.91.01A | SEAT AND SEAT BELTS | Y | |
| 60.91.01B | SEAT AND SEAT BELTS | | Y |

| | | |
|---------------------|--------|----------|
| 00.01.01 | ENGINE | GROUP 01 |
| CHASSIS TYPE: ALL | | |
| <div>NO IMAGE</div> | | |
| NAR | | H07 |

| | | | | | |
|-------------------|--------------|---|-----|----------|--|
| 00.01.01 | | ENGINE | | GROUP 01 | |
| CHASSIS TYPE: ALL | | | | | |
| FIG. NO. | PART NUMBER | DESCRIPTION | QTY | REMARKS | |
| | 252501600398 | ASSY.ENG COMPLETE-130PS E-III, 24V, ROTARY FIP,POWER STEERING, TILT CAB), FLAME START | 1 | | |

CHASSIS TYPE: ALL

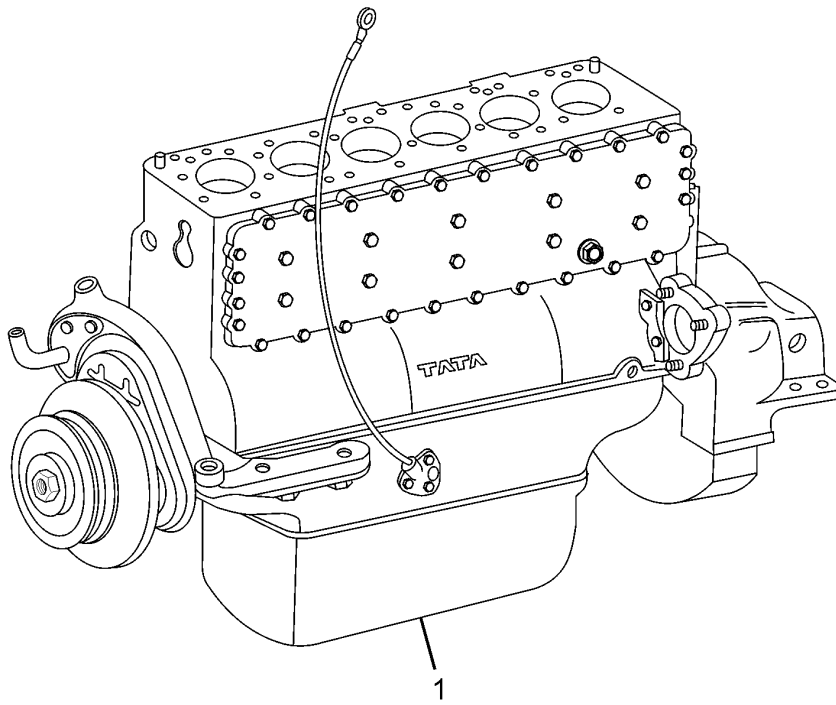

| | | | | |
|-------------------|--------------|---|-----|----------|
| 00.01.02 | | HALF BLOCK AND LONG BLOCK | | GROUP 01 |
| CHASSIS TYPE: ALL | | | | |
| FIG. NO. | PART NUMBER | DESCRIPTION | QTY | REMARKS |
| 1 | 252501990218 | HALF BLOCK HALF BLOCK 697TCIC BS-III | 1 | |
| — | 252501990217 | LONG BLOCK LONG BLOCK 697TCIC BS-III | 1 | |

| | | |
|---------------------|-------------------------------|----------|
| 00.01.03 | ENGINE OVERHAULING GASKET KIT | GROUP 01 |
| CHASSIS TYPE: ALL | | |
| <div>NO IMAGE</div> | | |
| NAR | | H07 |

| | | | | |
|-------------------|--------------|---|-----|----------|
| 00.01.03 | | ENGINE OVERHAULING GASKET KIT | | GROUP 01 |
| CHASSIS TYPE: ALL | | | | |
| FIG. NO. | PART NUMBER | DESCRIPTION | QTY | REMARKS |
| — | 252501990221 | ENGINE OVERHAUL GASKET KIT (BS III); CONSISTS OF : | 1 | |
| — | - | SEALING WASHER 12X15.5 | 4 | |
| — | - | SEALING WASHER 14X18 | 15 | |
| — | - | SEALING WASHER 16X20 | 1 | |
| — | - | SEALING WASHER A14X20 | 1 | |
| — | - | SEALING WASHER 8X11.5 | 4 | |
| — | - | SEALING WASHER 8X14 | 16 | |
| — | - | SEALING WASHER 10X14 | 3 | |
| — | - | SEALING WASHER 14X20 | 1 | |
| — | - | SEALING WASHER 16X20 | 2 | |
| — | - | SEALING WASHER 16X22 | 2 | |
| — | - | SEALING WASHER 18X22 | 2 | |
| — | - | SEALING WASHER 22X27 | 4 | |
| — | - | SEALING WASHER 24X29 | 1 | |
| — | - | GASKET | 1 | |
| — | - | GASKET (TIMING GEAR HOUSING) | 1 | |
| — | - | GASKET | 1 | |
| — | - | GASKET (PUSH ROD CHAMBER COVER) | 1 | |
| — | - | GASKET, CYLINDER HEAD COVER | 1 | |
| — | - | GASKET, CYLINDER HEAD (NON RETORQUE) | 1 | |
| — | - | GASKET, CYLINDER HEAD COVER (TOP ENTRY) TO ELBOW | 1 | |
| — | - | SEALING RING HALF | 2 | |
| — | - | GASKET | 1 | |
| — | - | GASKET, EXHAUST MANIFOLD | 2 | |
| — | - | GASKET | 1 | |
| — | - | GASKET | 1 | |
| — | - | GASKET, OIL COOLER | 1 | |
| — | - | SEALING WASHER | 6 | |
| — | - | SEALING WASHER | 6 | |
| — | - | GASKET, WATER PUMP | 1 | |
| — | - | GASKET, WATER PUMP | 1 | |
| — | - | GASKET, TMING GEAR HOUSING COVER | 1 | |
| — | - | GASKET, SUPPORT (FIP) BS II | 1 | |
| — | - | GASKET, FIP TO SUPPORT BS II | 1 | |
| — | - | GASKET, WATER PUMP | 1 | |
| — | - | GASKET | 1 | |

| | | |
|---------------------|-------------------------------|----------|
| 00.01.03 | ENGINE OVERHAULING GASKET KIT | GROUP 01 |
| CHASSIS TYPE: ALL | | |
| <div>NO IMAGE</div> | | |
| NAR | | H07 |

| | | | | |
|-------------------|--------------|----------------------------------|-----|----------|
| 00.01.03 | | ENGINE OVERHAULING GASKET KIT | | GROUP 01 |
| CHASSIS TYPE: ALL | | | | |
| FIG. NO. | PART NUMBER | DESCRIPTION | QTY | REMARKS |
| — | - | GASKET, OIL SUMP | 1 | |
| — | - | GASKET | 1 | |
| | - | GASKET (94 DIA. A/C HEAD) | 1 | |
| — | - | GASKET | 2 | |
| | 885401162525 | DECARBONISING GASKET KIT 697TCIC | 1 | |
| | | BS-III; CONSISTS OF : | | |
| | - | GASKET, CYLINDER HEAD | 1 | |
| | - | GASKET, CYLINDER HEAD COVER | 1 | |
| | - | GASKET, EXHAUST MANIFOLD | 2 | |
| | - | GASKET, TURBO CHARGER | 1 | |
| | - | GASKET, EXHAUST PIPE | 1 | |

CHASSIS TYPE: ALL

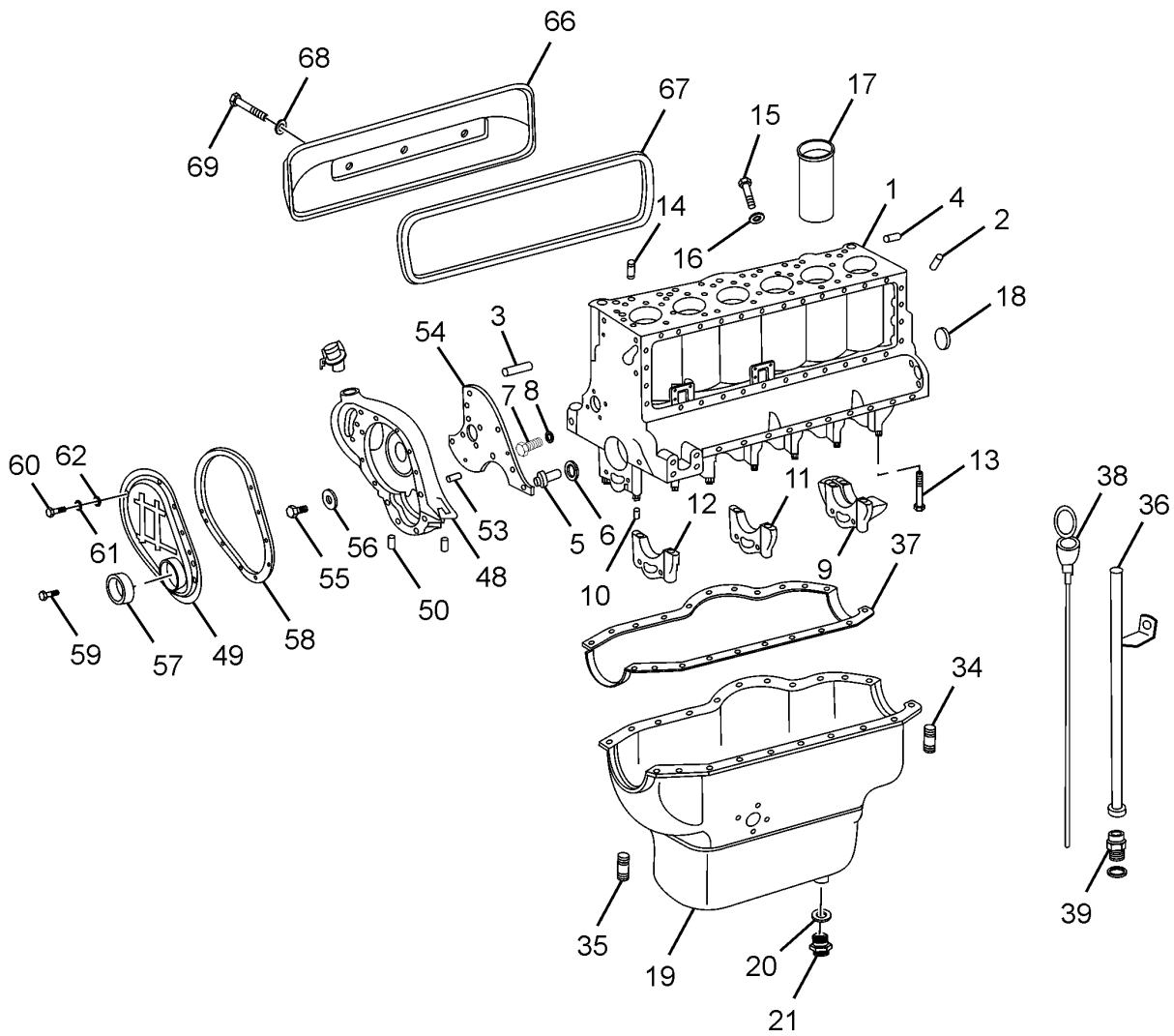

| 00.01.04 | | CYLINDER BLOCK | | GROUP 01 |
|-------------------|--------------|---|-----|--------------------|
| CHASSIS TYPE: ALL | | | | |
| FIG. NO. | PART NUMBER | DESCRIPTION | QTY | REMARKS |
| 1 | 252501100290 | ASSY. CYL. BLOCK WITH LINER | 1 | LOOSE NOT SERVICED |
| 17 | 252701103727 | LINER | 6 | |
| 2 | 3121881135P | SLEEVE | 1 | |
| 3 | 3219920025 | SLEEVE, CLAMPING | 1 | |
| 4 | 13050910304 | PIN CYLINDRICAL 12X30 (TO LOCATE CLUTCH HOUSING) | 2 | |
| 5 | 3520110335 | SCREW PLUG | 1 | |
| 6 | 16220710282 | SEALING WASHER A 18X22 CU | 1 | |
| 7 | 16081001603 | SEALING PLUG AM 16X1.5 | 2 | |
| 8 | 16220710258 | SEALING WASHER A 16X22 CU | 2 | |
| 9 | - | MAIN BEARING CAP NO. 7 | 1 | |
| 10 | 13050508166 | CYL. PIN 8 M 6X16 | 14 | |
| 11 | - | MAIN BEARING CAP NO. 4 | 1 | |
| 12 | - | MAIN BEARING CAP NO. 1, 2, 3, 5 & 6 | 5 | |
| 13 | 252501159910 | HEX. HEAD SCREW (FOR MAIN BEARING CAP) | 14 | |
| 14 | 3129910260 | PIN CYLINDRICAL (TO LOCATE CYL. HEAD ON BLOCK) | 2 | |
| 15 | 252301107201 | SEALING PLUG | 1 | |
| 16 | 16220710282 | SEALING WASHER 18X22 CU | 1 | |
| 18 | 3219970020 | LOCKING COVER (FOR CAMSHAFT BORE) | 1 | |
| 19 | 252501130158 | ASSY. OIL SUMP | 1 | |
| 20 | 16220710282 | SEALING, WASHER 18X22 CU | 1 | |
| 21 | 253401130111 | MAGNETIC DRAIN PLUG | 1 | |
| 37 | 252501130172 | ASSY GASKET OIL SUMP TO CYL. BLOCK | 1 | |
| 34 | 11632496011 | STUD BM 8X20 (ON FRONT & LAST HOLES OF OIL SUMP GASKET) | 2 | |
| 35 | 252301130114 | ASSY. COMBI SCREW | 18 | |
| 36 | 252501170235 | ASSY. TUBE DIPSTICK (330 LONG) | 1 | |
| 38 | 252501170236 | ASSY. DIPSTICK | 1 | |
| - | 17050500101 | O' RING 6X1.80 (FOR DIPSTICK) | 1 | |
| 39 | 254701179901 | DIPSTICK TUBE ADAPTER | 1 | |
| 48 | 252701140117 | ASSY. TIMING GEAR HOUSING | 1 | |
| 49 | 252701143706 | COVER, TIMING GEAR (FRONT), W/O OIL HOLE | 1 | |
| 50 | 13050508166 | PIN CYLINDRICAL 8 M 6X16 | 2 | |

CHASSIS TYPE: ALL

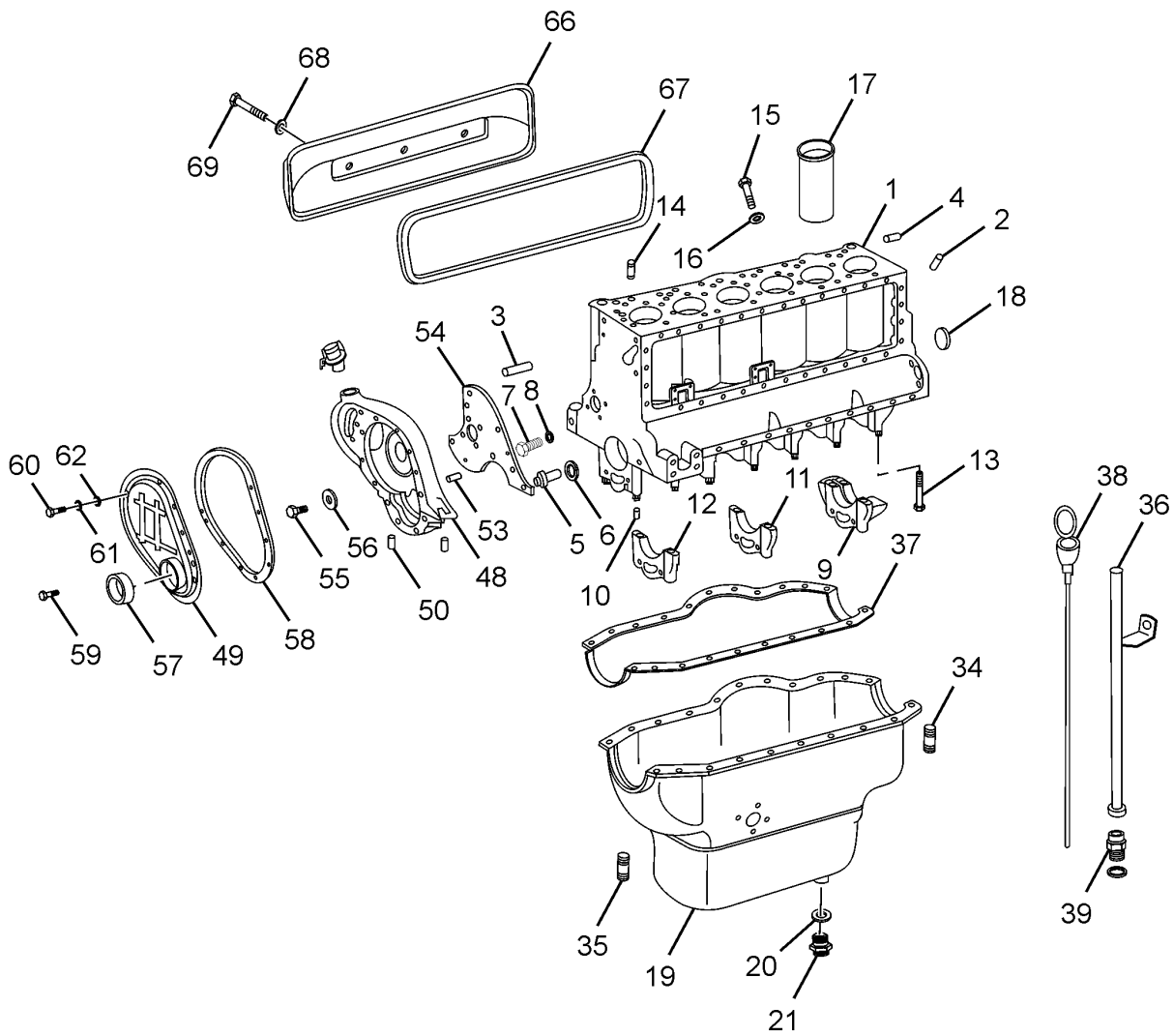

| 00.01.04 | | CYLINDER BLOCK | | GROUP 01 |
|-------------------|--------------|---|-----|----------|
| CHASSIS TYPE: ALL | | | | |
| FIG. NO. | PART NUMBER | DESCRIPTION | QTY | REMARKS |
| 53 | 13050909250 | PIN CYLINDRICAL (ON CYL. BLOCK MTG. FACE) | 4 | |
| 54 | 252501145305 | GASKET (T.G. HSG.) | 1 | |
| 55 | 11323998045 | SCREW M 10X25 | 3 | |
| 56 | 3129940310 | LOCKING PLATE | 3 | |
| 57 | 252501147701 | PTFE SEAL-CRANKSHAFT | 2 | |
| 58 | 3120150580 | GASKET (T.G.H. COVER) | 1 | |
| 59 | 11323998061 | SCREW M 6X12 | 8 | |
| 60 | 11063806601 | BOLT M 6X60 | 5 | |
| 61 | 12520698017 | SPG. WASHER B 6 | 13 | |
| 62 | 12650600647 | WASHER A 6.4 (COVER TO T.G. HSG.) | 13 | |
| | 253401140119 | ASSY. PLUG (TIMING GEAR HOUSING) | 1 | |
| 66 | 252501140114 | ASSY. COVER (PUSH ROD CHAMBER) | 1 | |
| 67 | 252501146307 | GASKET PRC COVER | 1 | |
| 68 | 16220710096 | SEALING WASHER 8X11.5 CU | 4 | |
| 69 | 11323908453 | SCREW M 8X45 | 4 | |

CHASSIS TYPE: ALL

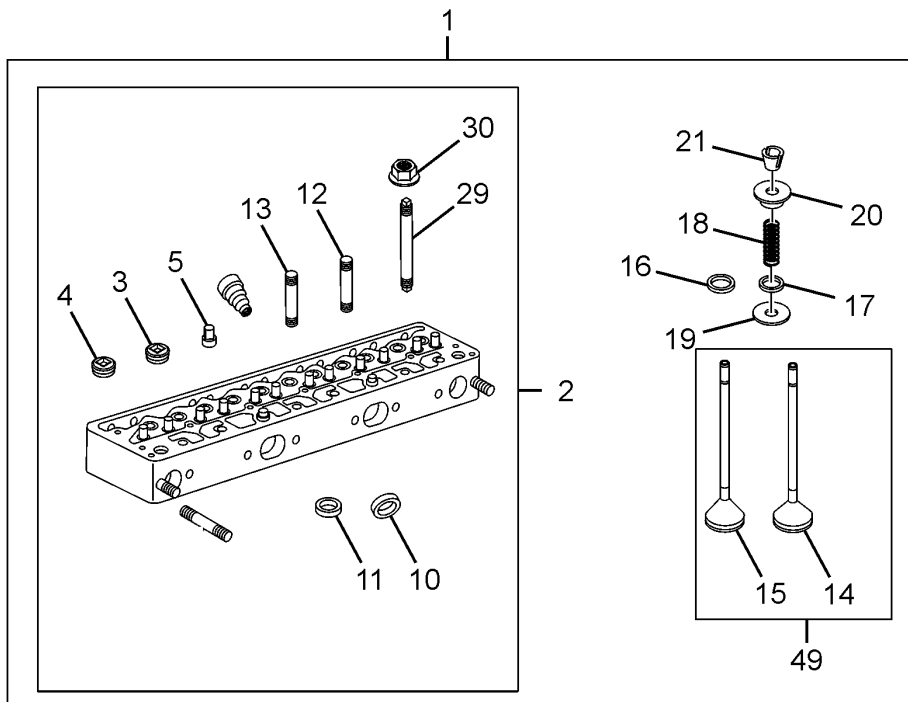
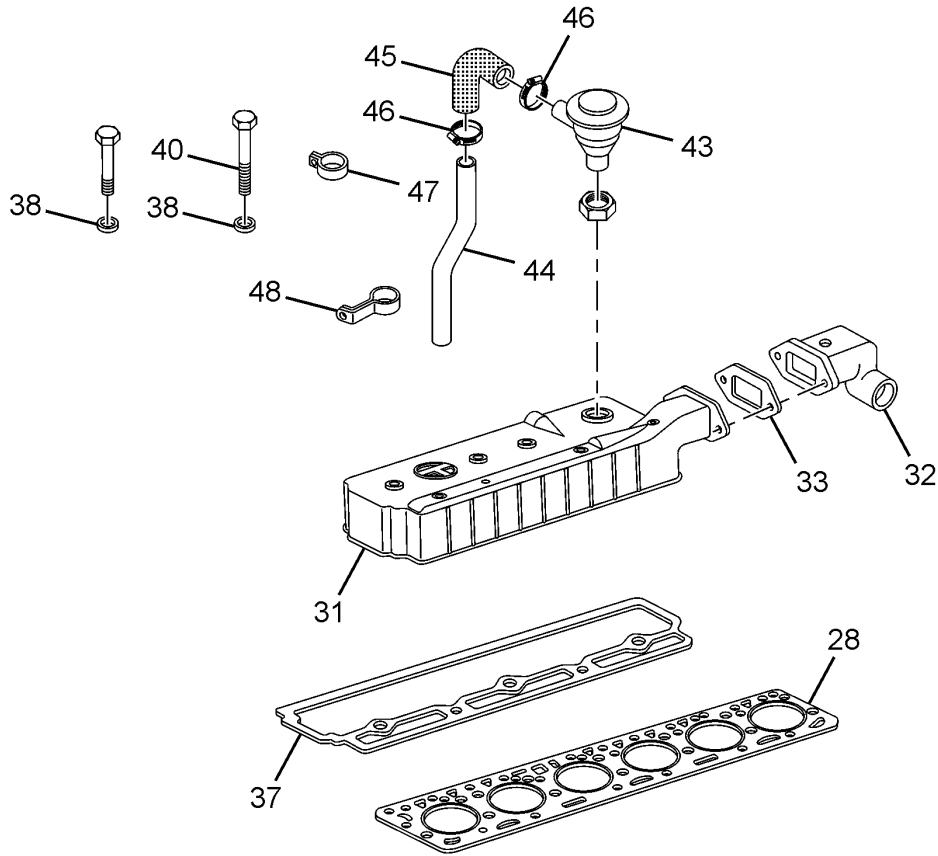

| 00.01.05 | | CYLINDER HEAD AND COVER | | GROUP 01 | |
|-------------------|--------------|--|-----|----------|--|
| CHASSIS TYPE: ALL | | | | | |
| FIG. NO. | PART NUMBER | DESCRIPTION | QTY | REMARKS | |
| 1 | 252501150190 | ASSY.CYL.HEAD WITH VALVES (60 DEG)-BS-III | 1 | | |
| 2 | 252501150191 | ASSY.CYL.HEAD WITHOUT VALVES (60 DEG) | 1 | | |
| 3 | 16081803009 | PLUG MC 30X15 | 5 | | |
| 4 | 16081802401 | PLUG MC 24X15 | 2 | | |
| 5 | 253401153204 | SEAT PLUG | 2 | | |
| 12 | 253405153402 | VALVE GUIDE INLET STD. | 6 | | |
| 13 | 253405153415 | VALVE GUIDE EXHAUST STD. | 6 | | |
| 16 | 253405159909 | VALVE GUIDE SEAL (INLET) | 6 | | |
| 17 | 253405159910 | VALVE GUIDE SEAL (EXHAUST) | 6 | | |
| 18 | 253405158701 | VALVE SPRING (INNER) | 12 | | |
| | 253405158702 | VALVE SPRING (OUTER) | 12 | | |
| 19 | 3529902040 | VALVE SPRING WASHER | 12 | | |
| 20 | 252505155102 | LOCK RETAINER VALVE SPRING | 12 | | |
| 21 | 3120530127 | VALVE SPRING LOCK HALF | 24 | | |
| 28 | 252501155336 | GASKET(CYL.HEAD TO CYL.CRANKCASE)EUROIII | 1 | | |
| 29 | 3229900505 | STUD BOLT CYL CRANKCASE | 25 | | |
| 30 | 3150380072 | HEX NUT | 25 | | |
| 29 | 252501159912 | HEX.COLLAR BOLT W/ RELIEF GROOVE FOR CYL. HEAD | 25 | | |
| 31 | 252501153884 | CYL.HEAD COVER (INJ. OUTSIDE REAR ENTRY) | 1 | | |
| 32 | 252501153882 | AIR INTAKE ELBOW | 1 | | |
| | 252701159903 | STRAIGHT REDUCER | 1 | | |
| 33 | 252501155344 | GASKET (FOR FLANGE CONNECTION) | 1 | | |
| 37 | 252501155340 | GASKET (CYLINDER HEAD COVER) | 1 | | |
| | 253401150177 | ASSY. ISOLATOR | 15 | | |
| 38 | 253401159201 | WASHER (CYL. HEAD COVER MTG.) | 15 | | |
| 40 | 253401158808 | HEX FLANGE BOLT (M8X147L) | 7 | | |
| | 252501158803 | HEX.FLANGE BOLT (FOR AL COVER) | 2 | | |
| | 252501158805 | HEX.FLANGE BOLT (FOR AL COVER) | 6 | | |
| 43 | 252301170196 | ASSY OIL SEPARATOR (ON CYL.HEAD COVER) | 1 | | |
| 44 | 252301176941 | TUBE | 1 | | |
| 45 | 252501175812 | HOSE (OIL SEPERATOR) | 1 | | |
| 46 | 14280500357 | HOSE CLAMP 35 | 2 | | |

CHASSIS TYPE: ALL

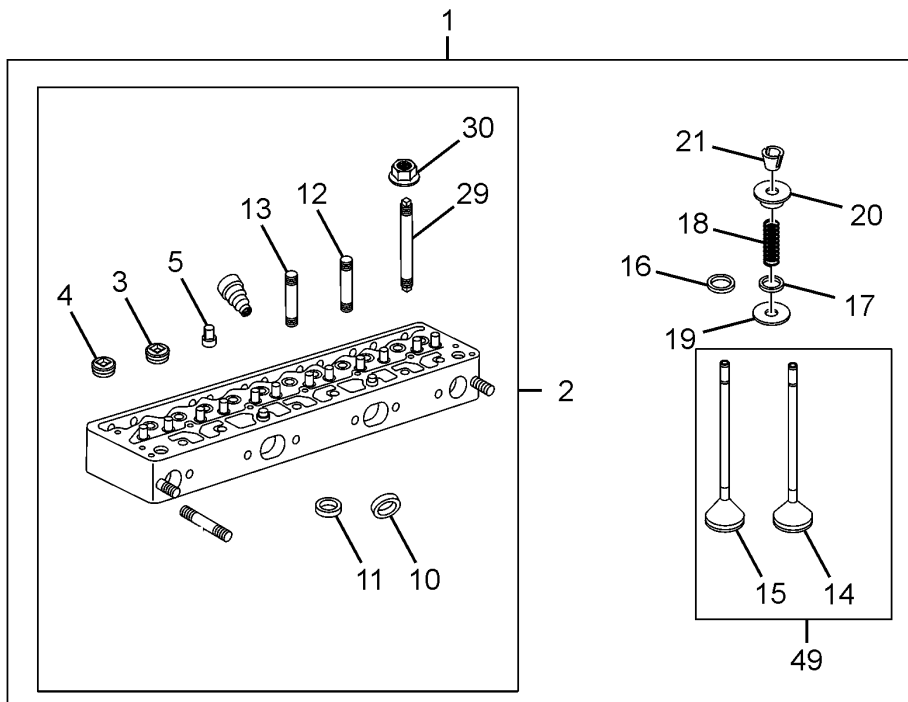
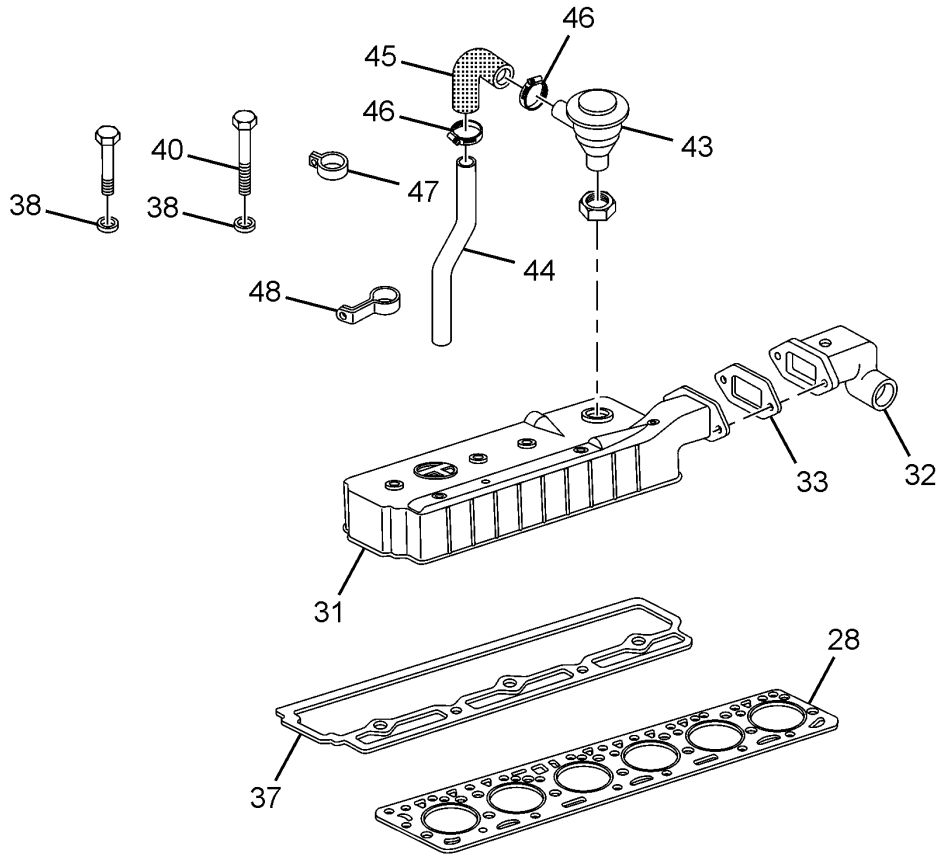

| | | | | |
|-------------------|--------------|--|-----|--------------------|
| 00.01.05 | | CYLINDER HEAD AND COVER | | GROUP 01 |
| CHASSIS TYPE: ALL | | | | |
| FIG. NO. | PART NUMBER | DESCRIPTION | QTY | REMARKS |
| 47 | 252301174217 | CLAMP UPPER | 1 | |
| 48 | 252301174219 | CLAMP LOWER | 1 | |
| 49 | 885401182525 | SET INLET & EXHAUST VALVE | 1 | |
| 14 | - | VALVE-INLET | 6 | NOT SERVICED LOOSE |
| 15 | - | VALVE-EXHAUST | 6 | NOT SERVICED LOOSE |
| — | 885401172525 | SET OF VALVE SEAT RINGS (STD) ; CONSISTS OF : | 1 | |
| 10 | - | VALVE SEAT RING INLET STD | 6 | NOT SERVICED LOOSE |
| 11 | - | VALVE SEAT RING EXHAUST STD | 6 | NOT SERVICED LOOSE |

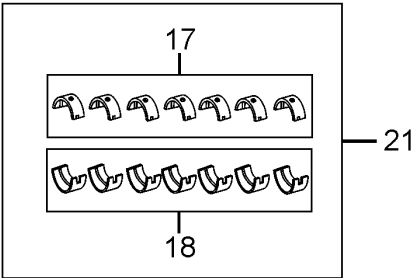
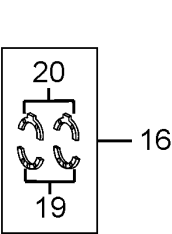
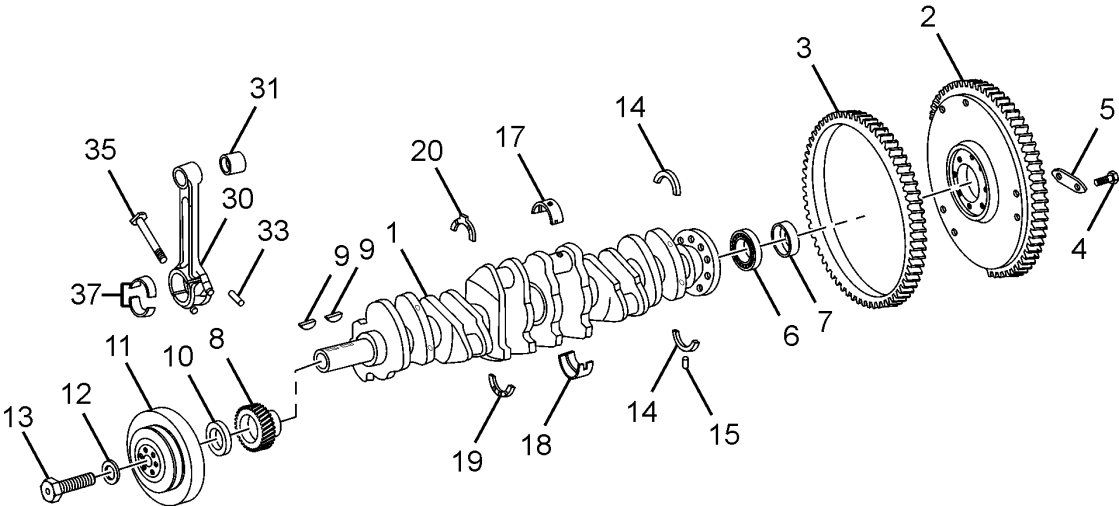
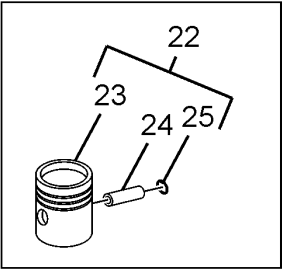
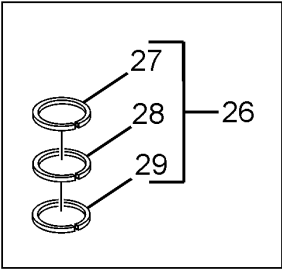

| 00.03.01 | | MOVING PARTS | | GROUP 03 | |
|-------------------|--------------|---|-----|---------------|--|
| CHASSIS TYPE: ALL | | | | | |
| FIG. NO. | PART NUMBER | DESCRIPTION | QTY | REMARKS | |
| 1 | 252503107956 | CRANK SHAFT STD. | 1 | | |
| 2 | 252503110138 | ASSY. FLYWHEEL WITH RING GEAR | 1 | | |
| 3 | 3520321105 | RING GEAR | 1 | | |
| 4 | 3129900301 | BOLT | 8 | | |
| 5 | 3129940232 | LOCKING PLATE | 4 | | |
| 6 | 253403103102 | BALL BEARING | 1 | | |
| 7 | 3120310533 | LOCKING RING (IN CRANKSHAFT TO FIX THE BEARING) | 1 | | |
| 8 | 3520520003 | CRANK SHAFT GEAR | 1 | | |
| 9 | 13650510091 | WOODRUFF KEY 8X13 | 2 | | |
| 10 | 252503138603 | SPACER | 1 | | |
| -- | 252503138201 | OIL SLINGER | 1 | | |
| 11 | 3520303103 | ASSY. VIBRATION DAMPER (DOUBLE GROOVE) | 1 | | |
| 12 | 252303138603 | THRUST SPACER | 1 | | |
| 13 | 252303133202 | LOCK (V. DAMPER) | 1 | | |
| 14 | 252503107802 | SEALING RING HALF | 2 | | |
| 15 | 1869910055 | PIN | 2 | | |
| | | MAIN BEARING SET | | | |
| 21 | 252503120161 | MAIN BEARING SET (STD); CONSISTS OF : | 1 | | |
| 17 | - | BEARING UPPER HALF STD | 7 | | |
| 18 | - | BEARING LOWER HALF STD | 7 | FOR SELECTION | |
| | | THRUST WASHER SET | | | |
| 16 | 885403762525 | THRUST WASHER SET (STD); CONSISTS OF : | 1 | | |
| 20 | - | THRUST WASHER UPPER HALF (116 MM DIA.) STD | 2 | | |
| 19 | - | THRUST WASHER LOWER HALF (116 MM DIA.) STD | 2 | | |
| 16 | 885403772525 | THRUST WASHER SET (RS I);CONSISTS OF : | 1 | | |
| 20 | - | THRUST WASHER UPPER HALF (116 MM DIA.) RS I | 2 | FOR SELECTION | |
| 19 | - | THRUST WASHER LOWER HALF (116 MM DIA.) RS I | 2 | | |
| 16 | 885403782525 | THRUST WASHER SET (RS II) ; CONSISTS OF : | 1 | | |
| 20 | - | THRUST WASHER UPPER HALF (116 MM DIA.) RS II | 2 | | |

CHASSIS TYPE: ALL

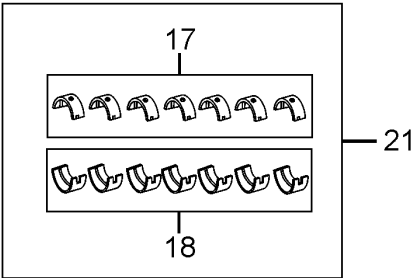
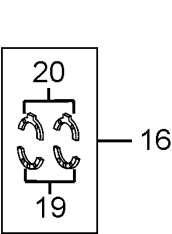
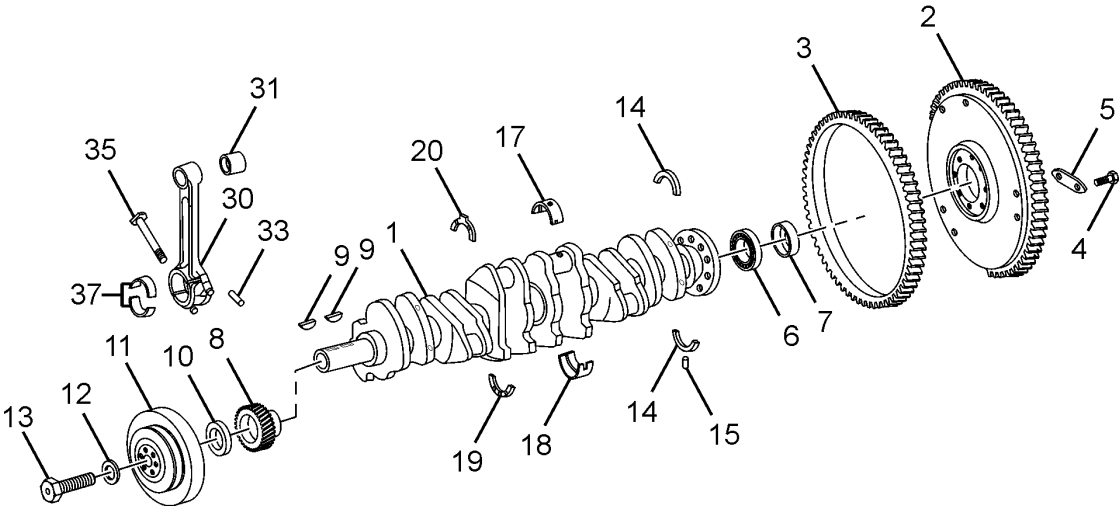
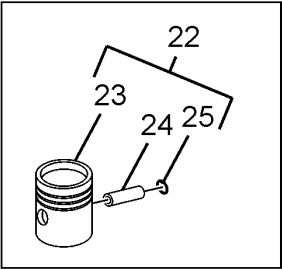
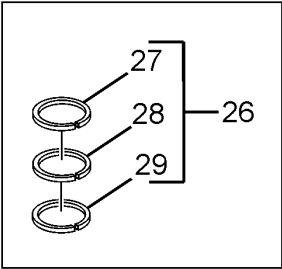

| 00.03.01 | | MOVING PARTS | | GROUP 03 | | |
|-------------------|--------------|--|-----|---------------|--|---------------|
| CHASSIS TYPE: ALL | | | | | | |
| FIG. NO. | PART NUMBER | DESCRIPTION | QTY | REMARKS | | |
| 19 | - | THRUST WASHER LOWER HALF (116 MM DIA.) RS II | 2 | | | |
| | | PISTON SET | | | | |
| 22 | 252503990161 | SET OF BARE PISTON STD, BS III ; | 1 | | | |
| | | CONSISTS OF : | | | | |
| 23 | - | PISTON | 6 | | | |
| 24 | - | PISTON PIN | 6 | | | |
| 25 | - | CIRCLIP | 12 | | | |
| | | RING SET | | | | |
| 26 | 252503990164 | SET OF PISTON RING BS III STD ; | 1 | | | |
| | | CONSISTS OF : | | | | |
| 27 | - | DOUBLE TRAPEZ RING (GR I) | 6 | | | |
| 28 | - | COMPRESSION RING (GR II) | 6 | | | |
| 29 | - | ASSY.OIL CONTROL RING (GR III) | 6 | | | |
| | | CONNECTING ROD | | | | |
| 30 | 252503150125 | ASSY. CON. ROD (STD) WITH BUSH | 6 | | | OPTIONAL |
| 30 | 252503150107 | ASSY. CON. ROD SERRATED (STD) WITH BUSH | 6 | | | OPTIONAL |
| 31 | 885403682525 | CON. ROD BUSH SET STD ; CONSISTS OF : | 1 | | | |
| | - | CON. ROD BUSH STD | 6 | | | |
| 33 | 13050507143 | PIN CYLINDRICAL 6X14 | 12 | | | |
| 35 | 252503153205 | SCREW CON. ROD | 12 | | | |
| | | CONNECTING ROD BEARING SET | | | | |
| 37 | 885403622525 | BEARING SET FOR CON. ROD (STD) | 1 | | | FOR SELECTION |
| | | CONSISTING OF : | | | | |
| — | - | BEARING HALF (UPPER & LOWER) STD | 12 | | | |
| 37 | 885403642525 | BEARING SET FOR CON. ROD. RS I | 1 | FOR SELECTION | | |
| | | CONSISTING OF : | | | | |
| — | - | BEARING HALF (UPPER & LOWER) RS I | 12 | | | |
| 37 | 885403652525 | BEARING SET FOR CON. ROD. RS II | 1 | FOR SELECTION | | |
| | | CONSISTING OF : | | | | |
| — | - | BEARING HALF (UPPER & LOWER) RS II | 12 | | | |
| 37 | 885403662525 | BEARING SET FOR CON. ROD. RS III | 1 | FOR SELECTION | | |
| | | CONSISTING OF : | | | | |
| — | - | BEARING HALF (UPPER & LOWER) RS III | 12 | | | |
| 37 | 885403672525 | BEARING SET FOR CON. ROD. RS IV | 1 | FOR SELECTION | | |
| | | CONSISTS OF : | | | | |

CHASSIS TYPE: ALL

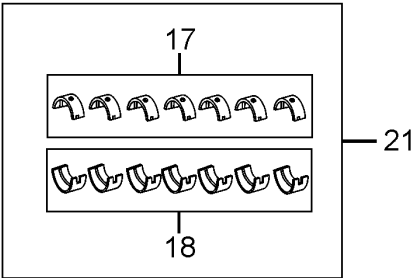
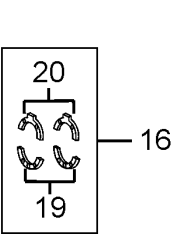
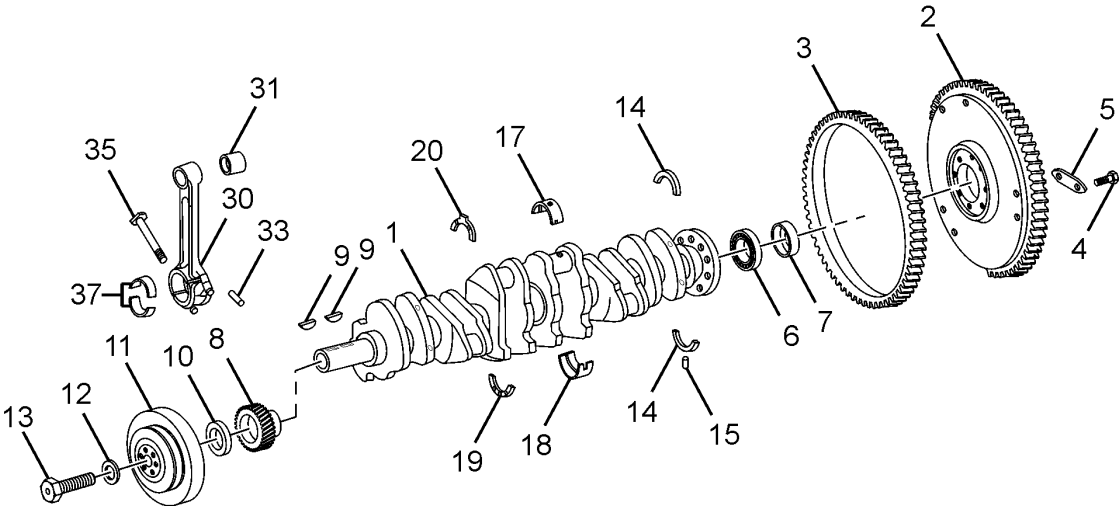
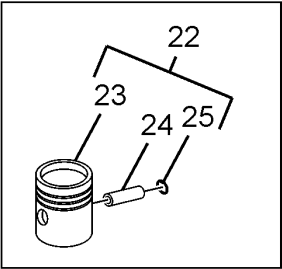
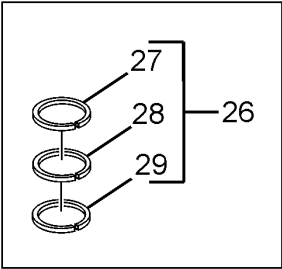

| | | | | |
|-------------------|--------------|---|-----|----------|
| 00.03.01 | | MOVING PARTS | | GROUP 03 |
| CHASSIS TYPE: ALL | | | | |
| FIG. NO. | PART NUMBER | DESCRIPTION | QTY | REMARKS |
| — | - | BEARING HALF (UPPER & LOWER) RS IV | 12 | |
| — | 885403082525 | KIT, CRANKSHAFT SEALING RING WITH LOCATING PINS CONSISTING OF : | 1 | |
| 14 | - | SEALING RING HALF | 2 | |
| 15 | - | LOCATING PIN | 2 | |

CHASSIS TYPE: ALL

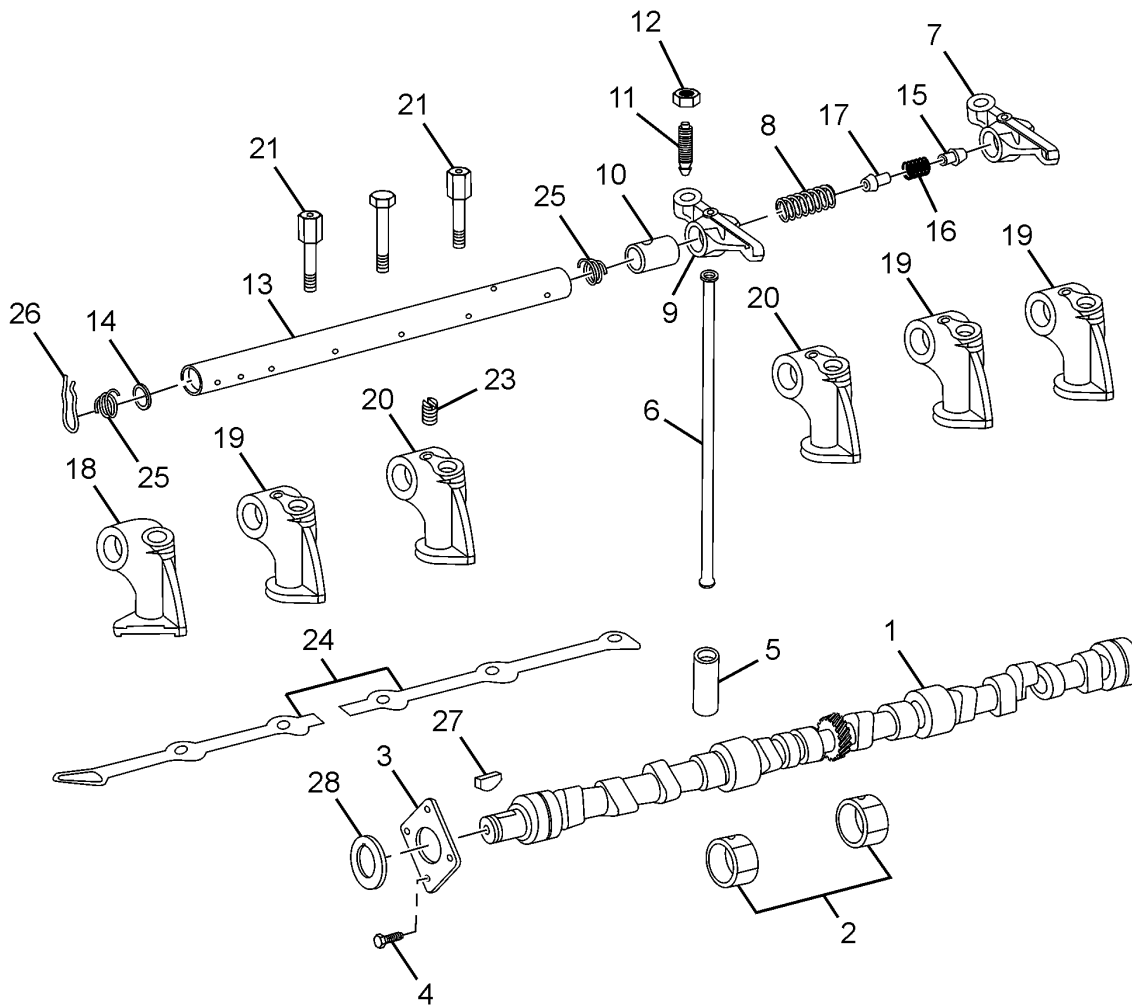

| 00.05.01 | | ENGINE TIMING (CAMSHAFT AND COMPONENTS) | | GROUP 05 | |
|-------------------|--------------|--|-----|--------------------|--|
| CHASSIS TYPE: ALL | | | | | |
| FIG. NO. | PART NUMBER | DESCRIPTION | QTY | REMARKS | |
| 1 | 252505100140 | CAMSHAFT WITH CYLINDER PIN STD | 1 | LOOSE NOT SERVICED | |
| 2 | 885405042525 | SET OF BEARINGS CAMSHAFT | 1 | | |
| | - | CONSISTING OF : | | | |
| | - | BEARING NO. 1 | 1 | | |
| | - | BEARING NO. 2, 3 AND 4 | 3 | | |
| 3 | 3520520762 | THRUST WASHER (CAMSHAFT TO CYL. BLOCK) | 1 | | |
| 4 | 3129900004 | HEX SCREW (TO THRUST WASHER) | 4 | | |
| 5 | 253405139902 | VALVE TAPPET | 12 | | |
| 6 | 3520540205 | PUSH ROD | 12 | | |
| 7 | 3520501033 | ROCKER ARM LEFT WITH BUSH | 6 | | |
| 8 | 3129930701 | SPRING (LONG) | 5 | LOOSE NOT SERVICED | |
| 9 | 3520500634 | ROCKER ARM RIGHT WITH BUSH | 6 | | |
| 10 | 3120550050 | BUSH | 6 | | |
| 11 | 252305146701 | BALL END TAPPET ADJUSTER | 12 | | |
| 12 | 3129900251 | HEX. NUT (BALL PIN) | 12 | | |
| - | 252305140102 | ASSY ROCKER ARM SHAFT WITH BUSH FRONT | 1 | | |
| - | 252305140103 | ASSY ROCKER ARM SHAFT WITH BUSH REAR | 1 | | |
| 13 | 3120500231 | ROCKER ARM SHAFT | 2 | | |
| 14 | 17071001407 | SEALING CAP | 2 | | |
| 15 | 3120550653 | CONNECTING NIPPLE, INNER | 1 | | |
| 16 | 3129934701 | SPRING, CONNECTING NIPPLE | 1 | | |
| 17 | 3120550553 | CONNECTING NIPPLE, OUTER | 1 | | |
| 18 | 3520550610 | ROCKER ARM SUPPORT NO. 1 | 1 | | |
| 19 | 3520550410 | ROCKER ARM SUPPORT NO. 2, 5, 6 | 3 | | |
| 20 | 3520550510 | ROCKER ARM SUPPORT NO. 3, 4 | 2 | | |
| 21 | 3120550171 | BOLT (TO ROCKER ARM BRACKETS) | 4 | | |
| 23 | 11433206101 | GRUB SCREW AM 6X10, (ROCKER ARM SUPPORT TO ROCKER ARM SHAFT) | 2 | | |
| 25 | 3129930005 | SPRING (SHORT) | 2 | | |
| 26 | 3129930025 | SPRING CLIP (TO SPRINGS AND ROCKER ARM SHAFT) | 2 | | |
| 27 | 252305105901 | PARALLEL KEY | 1 | | |
| 28 | 3520510062 | BUTTING RING (TIMER TO CAMSHAFT) | 1 | | |

CHASSIS TYPE: ALL

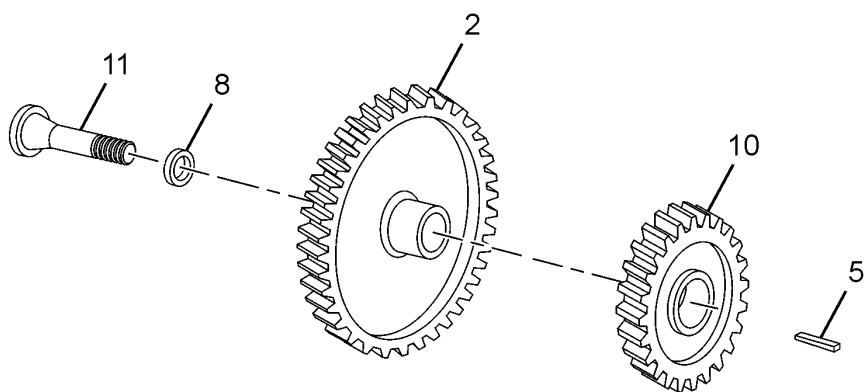

| | | | | |
|-------------------|--------------|----------------------------------|-----|----------|
| 00.05.02 | | INJECTION TIMER | | GROUP 05 |
| CHASSIS TYPE: ALL | | | | |
| FIG. NO. | PART NUMBER | DESCRIPTION | QTY | REMARKS |
| 2 | 252707135401 | DRIVE GEAR, FIP EURO II | 1 | |
| 5 | 252305105901 | PARALLEL KEY (TIMER TO CAMSHAFT) | 1 | |
| 8 | 3520510062 | BUTTING RING (TIMER TO CAMSHAFT) | 1 | |
| 10 | 252705115403 | GEAR CAMSHAFT EURO II | 1 | |
| 11 | 3520750071 | PIN (TIMER MOUNTING) | 1 | |

CHASSIS TYPE: ALL

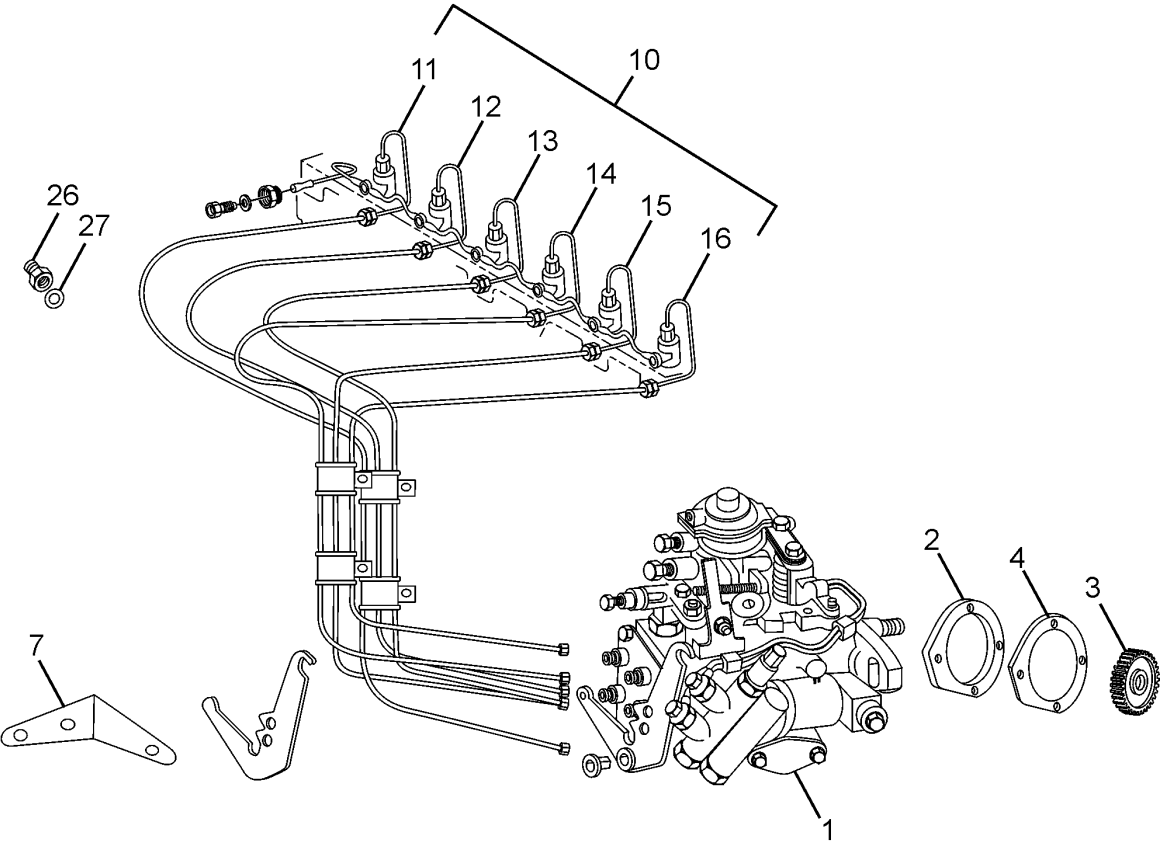

| 00.07.01 | | FUEL INJECTION EQUIPMENT | | GROUP 07 |
|-------------------|--------------|---|-----|--------------------|
| CHASSIS TYPE: ALL | | | | |
| FIG. NO. | PART NUMBER | DESCRIPTION | QTY | REMARKS |
| 1 | 252507120147 | ASSY. FIP (ROTARY) EURO III | 1 | MICO NO.0460426991 |
| 2 | 252707123702 | SUPPORT(FOR FUEL INJECTION PUMP):E-III | 1 | |
| 3 | 252707135402 | INJECTION PUMP GEAR EURO II | 1 | |
| 4 | 252707125302 | GASKET, SUPPORT EURO II | 1 | |
| — | 254707129201 | HARDENED WASHER EURO II | 3 | |
| — | 13650505063 | WOODRUFF KEY 4X6.5 | 1 | |
| 7 | 252507123302 | REAR SUPPORT BRACKET(FIP TO BLOCK)E-III | 1 | |
| | 252707125301 | GASKET (FOR SUPPORT INJ.PUMP):EURO II | 1 | |
| 10 | 252507140167 | KIT H.P.LINES (ROTARY FIP) | 1 | |
| 11 | - | HIGH PRESSURE LINE 1ST CYL. | 1 | |
| 12 | - | HIGH PRESSURE LINE 2ND CYL. | 1 | |
| 13 | - | HIGH PRESSURE LINE 3RD CYL. | 1 | |
| 14 | - | HIGH PRESSURE LINE 4TH CYL. | 1 | |
| 15 | - | HIGH PRESSURE LINE 5TH CYL. | 1 | |
| 16 | - | HIGH PRESSURE LINE 6TH CYL. | 1 | |
| - | 0120780085J | CLAMP UPPER | 2 | |
| - | 0120700066J | ASSY. CLAMP LOWER | 2 | |
| - | 252507145802 | HOSE (REDUCER FOR LEAKAGE):L=300MM | 1 | |
| 26 | 252007144203 | SEAL CLAMP | 6 | |
| 27 | 252007148001 | HOLLOW SCREW | 6 | |

| | | |
|-------------------|----------|----------|
| 00.07.02 | INJECTOR | GROUP 07 |
| CHASSIS TYPE: ALL | | |

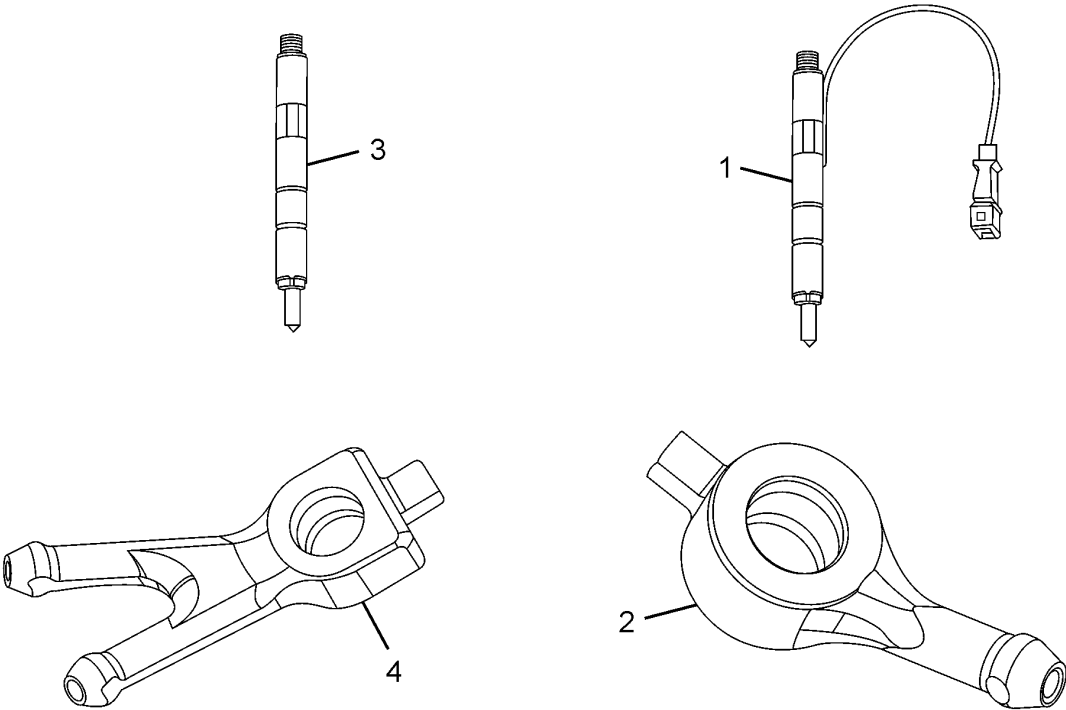

| 00.07.02 | | INJECTOR | | GROUP 07 | | | |
|-------------------|--------------|--|-----|--------------------|--|--|--|
| CHASSIS TYPE: ALL | | | | | | | |
| FIG. NO. | PART NUMBER | DESCRIPTION | QTY | REMARKS | | | |
| 1 | 252501160128 | ASSY.INJECTOR NBEF TYPE 697 E III MICO | 1 | MICO NO.0432003628 | | | |
| | 252501169903 | NOZZLE 697 EURO III NBF I TYPE MICO | 1 | | | | |
| 2 | 252701163807 | CONNECTOR ONE TUBE(MIM) | 1 | MICO NO.0432003628 | | | |
| | 253401169915 | NOZZLE HOLDER 4SP/497 BS-III(NBFE INJECR | 1 | | | | |
| 3 | 252501160127 | ASSY.INJECTOR NORMAL 697 EURO III MICO | 5 | | | | |
| | 252501169902 | NOZZLE 697 EURO III NORMAL INJ.TYPE MICO | 5 | | | | |
| 4 | 252701163808 | CONNECTOR TWO TUBES(MIM) | 5 | | | | |
| | 253401169913 | NOZZLE HOLDER NORMAL 4SP/497 NORMAL INJ. | 5 | | | | |
| | 252701169203 | SEALING WASHER | 6 | | | | |
| | 252707144203 | WASHER | 6 | | | | |
| | 252701163202 | BANJO BOLT | 6 | | | | |
| | | | | | | | |

CHASSIS TYPE: ALL

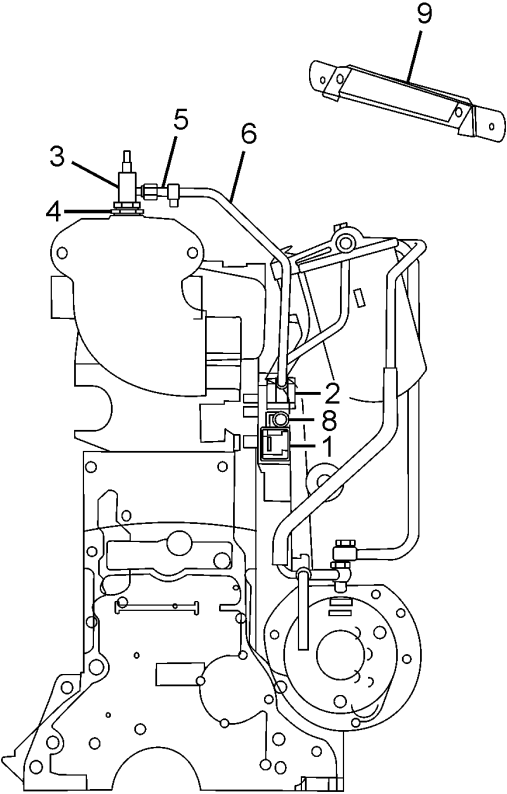

| | | | | |
|-------------------|--------------|--|-----|----------|
| 00.07.03 | | FLAME START | | GROUP 07 |
| CHASSIS TYPE: ALL | | | | |
| FIG. NO. | PART NUMBER | DESCRIPTION | QTY | REMARKS |
| 1 | 252507153303 | BRACKET-ELECTROMAGNETIC VALVE(24V)MTG. | 1 | |
| 2 | 264354249904 | ELECTROMAGNETIC VALVE 24V | 1 | |
| 3 | 264354249909 | FLAME GLOW PLUG (24V)-M/S.BERU | 1 | |
| 4 | 16220710380 | SEALING WASHER 24X29 IS3175 CU | 1 | |
| 5 | 252507150103 | ASSY.CONNECTING PIPE | 1 | |
| 6 | 252507155803 | RUBBER HOSE (400L) | 1 | |
| - | 254707144201 | CLAMP (INJECTOR OVERFLOW TUBE) | 4 | |
| 8 | 252507150102 | ASSY.PIPE UNION (FLAME START) | 2 | |
| 9 | 264354200120 | ASSY BRACKET (BLOCK HEATER CONTROL MTG.) | 1 | |

CHASSIS TYPE: ALL

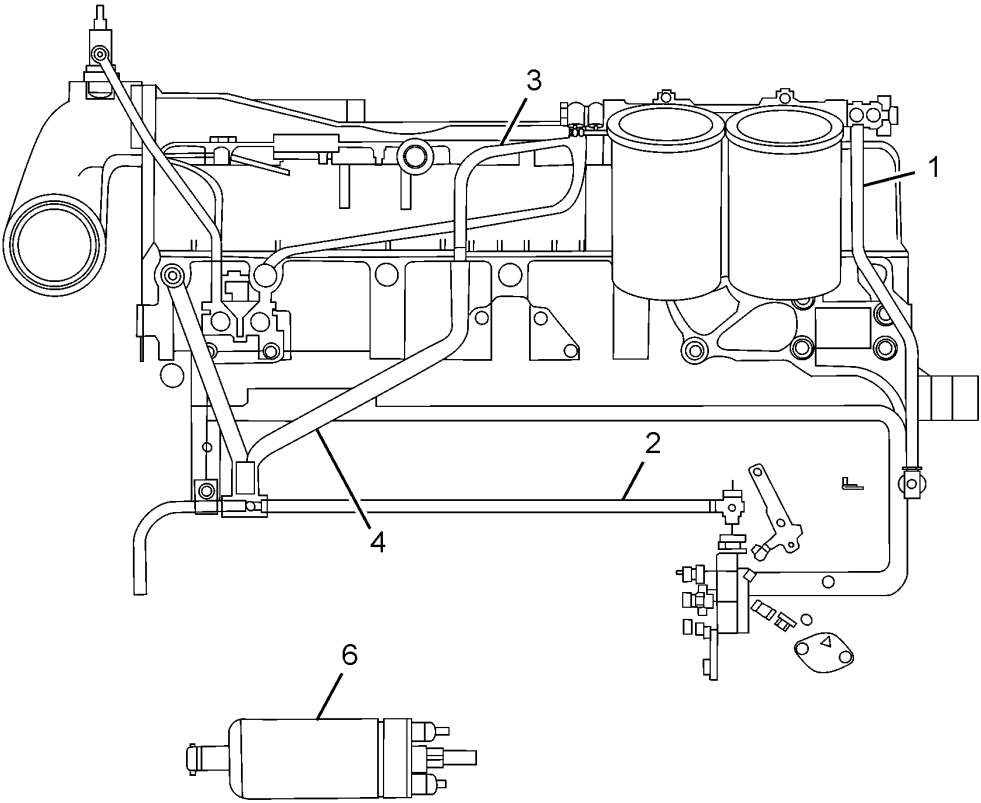

| | | | | |
|-------------------|--------------|---|-----|----------|
| 00.09.01 | | FUEL FEED AND LEAKAGE LINE | | GROUP 09 |
| CHASSIS TYPE: ALL | | | | |
| FIG. NO. | PART NUMBER | DESCRIPTION | QTY | REMARKS |
| 1 | 252509120204 | ASSY.FUEL LINE (FUEL FILTER TO FIP) | 1 | |
| 2 | 252509120224 | ASSY.OVERFLOW LINE (WITH OVERFLOW CONN) | 1 | |
| 3 | 252509120225 | ASSY. OVERFLOW LINE (FROM FUEL FILTER) | 1 | |
| 4 | 252509125812 | HOSE (FOR ASSY.OVERFLOW LINE) | 1 | |
| | 14280500128 | HOSE CLAMP 12 | 4 | |
| 6 | 252707100189 | ELECTRIC FUEL FEED PUMP | 1 | |

CHASSIS TYPE: ALL

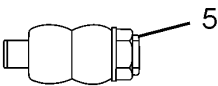
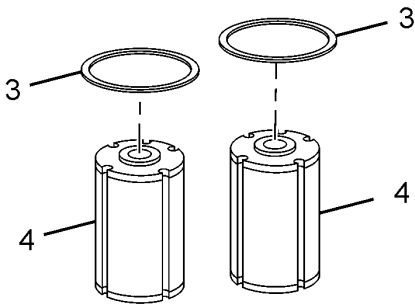
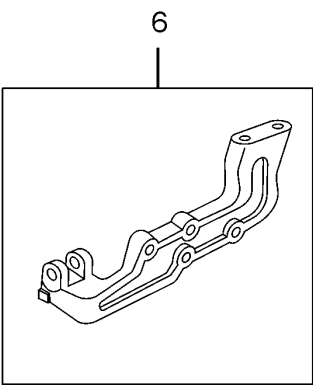
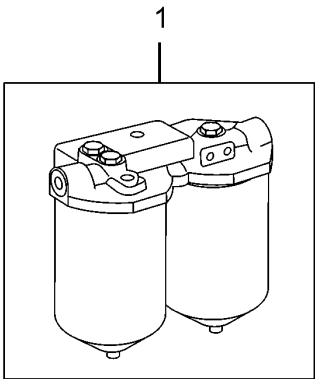

| | | | | | |
|-------------------|--------------|------------------------------------|-----|--------------------|--|
| 00.09.02 | | FUEL FILTER | | GROUP 09 | |
| CHASSIS TYPE: ALL | | | | | |
| FIG. NO. | PART NUMBER | DESCRIPTION | QTY | REMARKS | |
| 1 | 252509120213 | ASSY.FUEL FILTER & OVER FLOW VALVE | 1 | MICO NO.F002A10695 | |
| 3 | 2916710609 | SEALING RING | 2 | | |
| 4 | 0004770015J | FILTER INSERT STAGE I | 1 | | |
| 5 | 252509120215 | ASSY.OVERFLOW VALVE | 1 | | |
| 6 | 252509113711 | BRACKET FUEL FILTER BS II | 1 | | |

CHASSIS TYPE: 381226

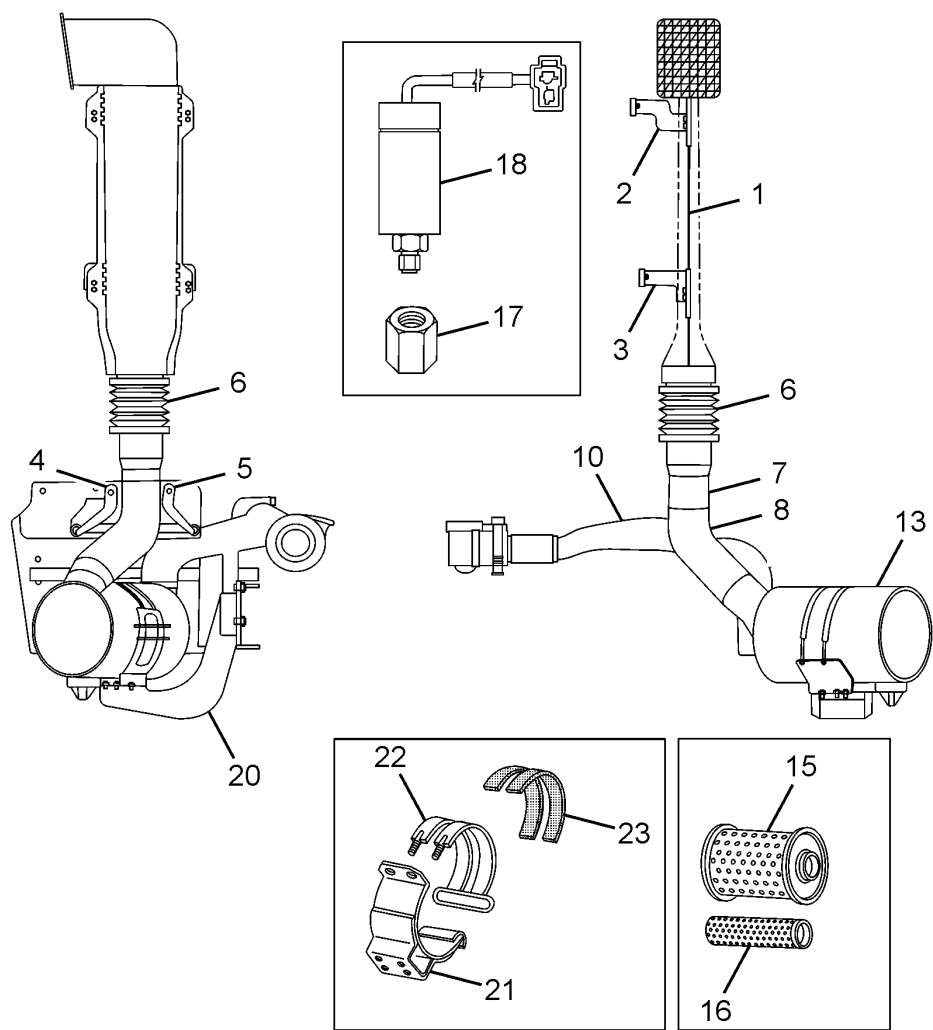

| 00.09.03A | | AIR FILTER | | GROUP 09 |
|----------------------|--------------|---|-----|----------|
| CHASSIS TYPE: 381226 | | | | |
| FIG. NO. | PART NUMBER | DESCRIPTION | QTY | REMARKS |
| 1 | 278609130333 | ASSY.AIR INLET DUCT (SIDE ENTRY) | 1 | |
| 2 | 278609130322 | ASSY.BRACKET (AIR INLET DUCT MTG.TOP) | 1 | |
| 3 | 278609130289 | ASSY.BRACKET (AIR INLET DUCT MTG.BOTTOM) | 1 | |
| 4 | 252509148255 | BRACKET-LH (FOR SNORKEL PIPE MTG) | 1 | |
| 5 | 252509148256 | BRACKET-RH(FOR SNORKEL PIPE MTG) | 1 | |
| 6 | 252509145824 | RUBBER BELLOW (AIR INLET SNORKEL TO PIPE | 1 | |
| 7 | 252509140201 | ASSY. AIR INTAKE PIPE (SNORKEL TO AIR FILTER) | 1 | |
| 8 | 252509145826 | HOSE (ON AIR FILTER INLET) (114 IDX130L) | 1 | |
| - | 14280598144 | HOSE CLAMP TB-126 | 2 | |
| - | 278609135826 | HOSE (102 ID X 120 L) (ON AIR FILTER OUTLET) | 1 | |
| - | 14280598209 | HOSE CLAMP TB 112 | 2 | |
| 10 | 252509133818 | AIR INTAKE PIPE (AIR FILTER TO TC) | 1 | |
| - | 252509145802 | HOSE (ON TC INLET). | 1 | |
| 13 | 252509140175 | ASSY.AIR FILTER | 1 | |
| 15 | 278609139910 | AIR FILTER ELEMENT-PRIMARY | 1 | |
| 16 | 278609139911 | AIR FILTER ELEMENT-SAFETY | 1 | |
| 17 | 278609139901 | ADAPTER(FOR SERVICE INDICATOR) | 1 | |
| 18 | 277054509901 | ELECT.SERVICE IND.SWITCH | 1 | |
| 20 | 252509140174 | SUPPORT(AIR FILTER) | 1 | |
| 21 | 252509140161 | ASSY.AIR FILTER MTG.BRACKET | 1 | |
| 22 | 278509130101 | ASSY.STRAP WITH SHACKLE | 1 | |
| 23 | 252509139934 | RUBBER STRAP | 2 | |
| | 14280598322 | HOSE CLAMP TB 66 | 2 | |

CHASSIS TYPE: 381313

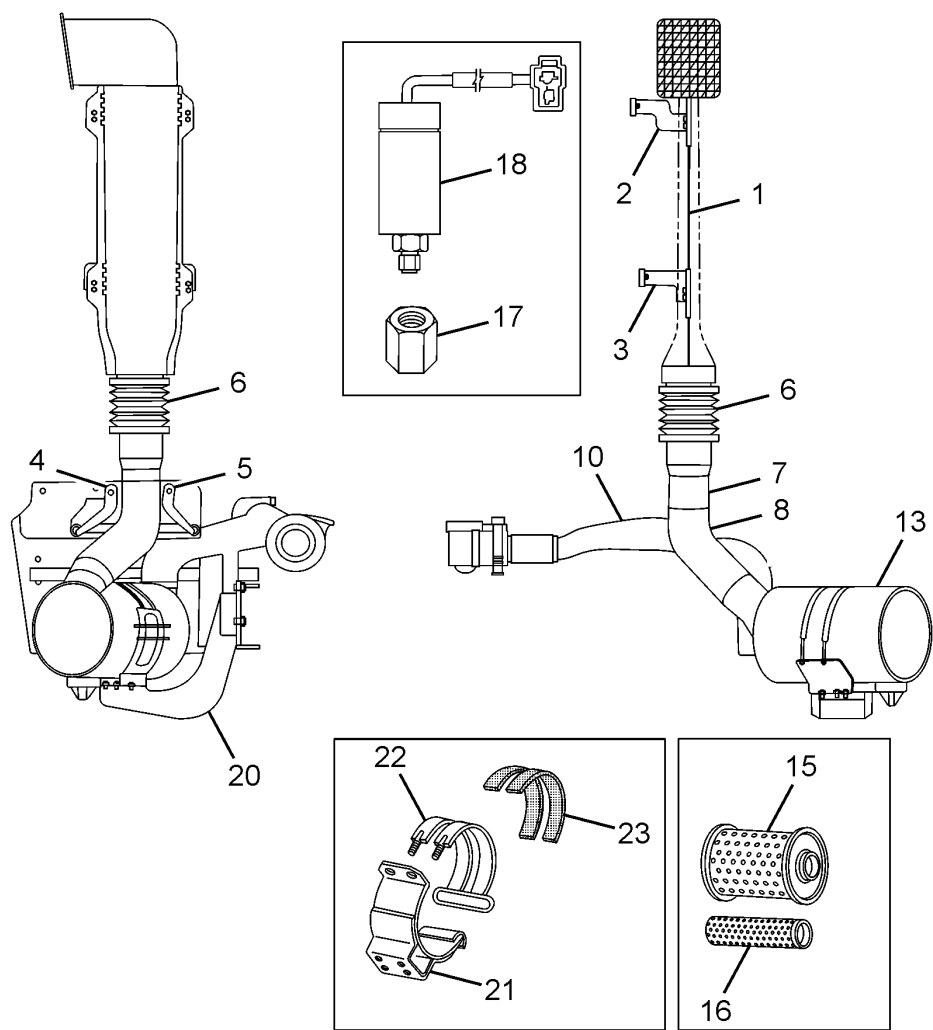

| 00.09.03B | | AIR FILTER | | GROUP 09 |
|----------------------|--------------|---|-----|----------|
| CHASSIS TYPE: 381313 | | | | |
| FIG. NO. | PART NUMBER | DESCRIPTION | QTY | REMARKS |
| 1 | 278609130333 | ASSY.AIR INLET DUCT (SIDE ENTRY) | 1 | |
| 2 | 278609130322 | ASSY.BRACKET (AIR INLET DUCT MTG.TOP) | 1 | |
| 3 | 278609130289 | ASSY.BRACKET (AIR INLET DUCT MTG.BOTTOM) | 1 | |
| 4 | 252509148255 | BRACKET-LH (FOR SNORKEL PIPE MTG) | 1 | |
| 5 | 252509148256 | BRACKET-RH(FOR SNORKEL PIPE MTG) | 1 | |
| 6 | 252509145824 | RUBBER BELLOW (AIR INLET SNORKEL TO PIPE | 1 | |
| 7 | 252509140201 | ASSY. AIR INTAKE PIPE (SNORKEL TO AIR FILTER) | 1 | |
| 8 | 252509145826 | HOSE (ON AIR FILTER INLET) (114 IDX130L) | 1 | |
| - | 14280598144 | HOSE CLAMP TB-126 | 2 | |
| - | 252509145823 | HOSE (102 I.D.X120X120) | 1 | |
| - | 14280598209 | HOSE CLAMP TB 112 | 2 | |
| 10 | 252509133818 | AIR INTAKE PIPE (AIR FILTER TO TC) | 1 | |
| - | 252509145825 | HOSE ON TC INLET | 1 | |
| 13 | 252509140175 | ASSY.AIR FILTER | 1 | |
| 15 | 278609139910 | AIR FILTER ELEMENT-PRIMARY | 1 | |
| 16 | 278609139911 | AIR FILTER ELEMENT-SAFETY | 1 | |
| 17 | 278609139901 | ADAPTER(FOR SERVICE INDICATOR) | 1 | |
| 18 | 277054509901 | ELECT.SERVICE IND.SWITCH | 1 | |
| 20 | 252509140174 | SUPPORT(AIR FILTER) | 1 | |
| 21 | 252509140161 | ASSY.AIR FILTER MTG.BRACKET | 1 | |
| 22 | 278509130101 | ASSY.STRAP WITH SHACKLE | 1 | |
| 23 | 252509139934 | RUBBER STRAP | 2 | |
| | 14280598322 | HOSE CLAMP TB 66 | 2 | |

CHASSIS TYPE: ALL

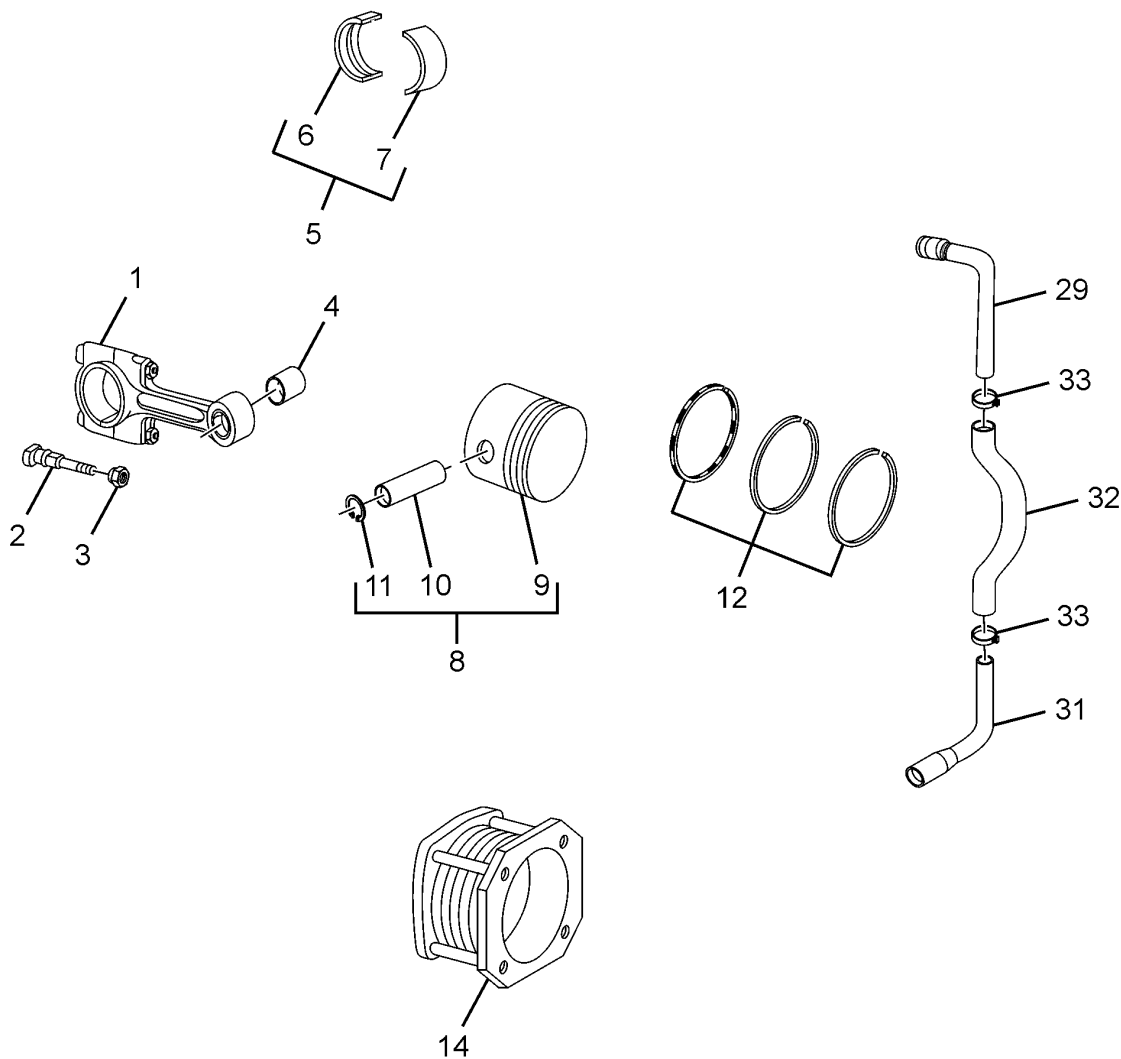

| 00.13.01 | | AIR COMPRESSOR 94 DIA | | GROUP 13 | |
|-------------------|--------------|---------------------------------------|-----|--------------------|--|
| CHASSIS TYPE: ALL | | | | | |
| FIG. NO. | PART NUMBER | DESCRIPTION | QTY | REMARKS | |
| 1 | 3521300216 | ASSY. CONNECTING ROD (AIR COMPRESSOR) | 1 | | |
| 2 | 3211310171 | GUIDE SCREW, CON. ROD | 2 | | |
| 3 | 3219900251 | HEX. NUT | 2 | | |
| 4 | 885413262525 | BUSH (CON. ROD A/C) | 1 | | |
| 5 | 885413222525 | SET OF CON. ROD BEARING STD | 1 | | |
| 6 | - | BEARING HALF LOWER STD | 1 | LOOSE NOT SERVICED | |
| 7 | - | BEARING HALF UPPER STD | 1 | LOOSE NOT SERVICED | |
| 8 | 885413102525 | ASSY. PISTON STD. (W/O RINGS) | 1 | | |
| 9 | - | PISTON STD. | 1 | LOOSE NOT SERVICED | |
| 10 | - | PISTON PIN | 1 | LOOSE NOT SERVICED | |
| 11 | - | INTERNAL CIRCLIP | 2 | LOOSE NOT SERVICED | |
| 12 | 885413132525 | SET OF PISTON RINGS CONSISTING OF : | 1 | | |
| | - | SCRAPER RING | 3 | | |
| 14 | 252513103707 | CYL. SLEEVE STD | 1 | | |
| 29 | 252513136904 | ASSY. TUBE | 1 | | |
| 31 | 252513130112 | ASSY. TUBE | 1 | | |
| 32 | 252513135811 | HOSE (CYL HEAD COVER TO AIR COMP) | 1 | | |
| 33 | 14270202501 | HOSE CLIP 25 | 2 | | |
| — | 3521340056 | ADAPTOR | 1 | | |

CHASSIS TYPE: ALL

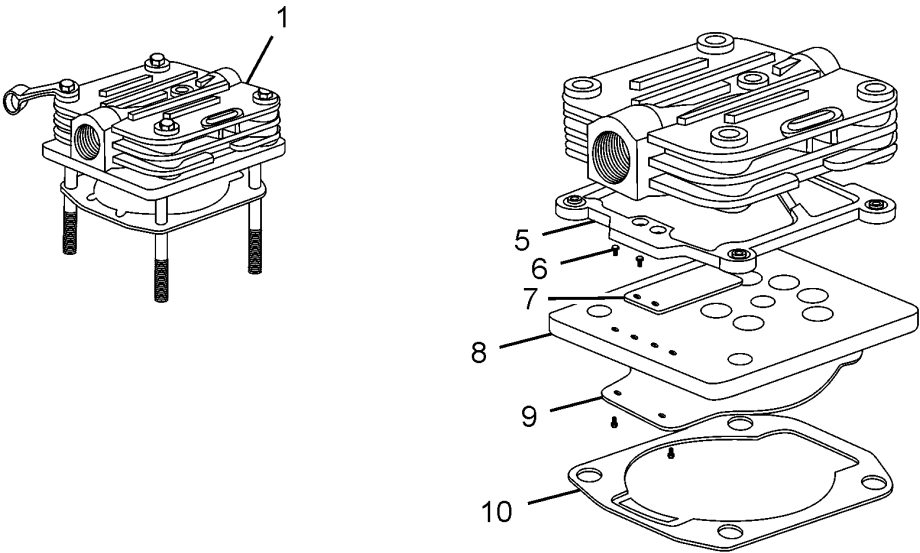

| 00.13.02 | | AIR COMPRESSOR HEAD (REED VALVE TYPE) 94 DIA | | GROUP 13 |
|-------------------|--------------|--|-----|----------|
| CHASSIS TYPE: ALL | | | | |
| FIG. NO. | PART NUMBER | DESCRIPTION | QTY | REMARKS |
| 1 | 252513100126 | ASSY. AIR COMPRESSOR HEAD (REED VALVE TYPE) 94 DIA | 1 | |
| — | 252513100149 | ASSY. REED VALVE ASSY CONSISTING OF : | 1 | |
| 6 | - | LOCATING PIN | 4 | |
| 7 | - | DELIVERY REED | 1 | |
| 8 | - | VALVE PLATE | 1 | |
| 9 | - | INLET REED | 1 | |
| 10 | 252513100127 | GASKET (JOINT) (BET.. HEAD ASSY. AND CYL. SLEEVE) | 1 | |
| | 252513990105 | REPAIR KIT, AIR COMPRESSOR HEAD CONSISTING OF : | 1 | |
| 5 | - | GASKET (JOINT) | 1 | |
| 6 | - | LOCATING PIN | 4 | |
| 10 | - | GASKET (JOINT) (BET.. HEAD ASSY. AND CYL. SLEEVE) | 1 | |

CHASSIS TYPE: ALL

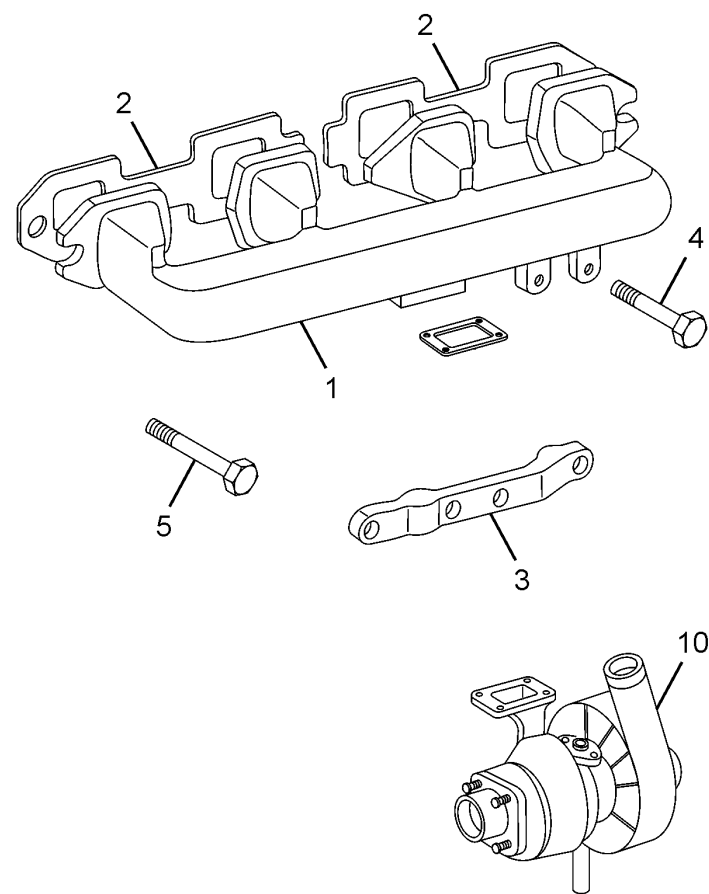

| | | | | |
|-------------------|--------------|--|-----|----------|
| 00.14.01 | | EXHAUST MANIFOLD AND TURBOCHARGER | | GROUP 14 |
| CHASSIS TYPE: ALL | | | | |
| FIG. NO. | PART NUMBER | DESCRIPTION | QTY | REMARKS |
| 1 | 252514113781 | EXHAUST MANIFOLD | 1 | |
| 2 | 252514115308 | GASKET (EXHAUST MANIFOLD TO CYL. HEAD) | 2 | |
| 3 | 252514115102 | CLAMP (EXHAUST MANIFOLD) | 2 | |
| 4 | 11064010699 | HEX. BOLT M 10X110 | 6 | |
| 5 | 252514113203 | HEX. BOLT (115 MM LONG) | 2 | |
| — | 252514119201 | WASHER | 4 | |
| 10 | 252514510126 | ASSY. TURBOCHARGER - LPT 613 E-III | 1 | |

CHASSIS TYPE: ALL

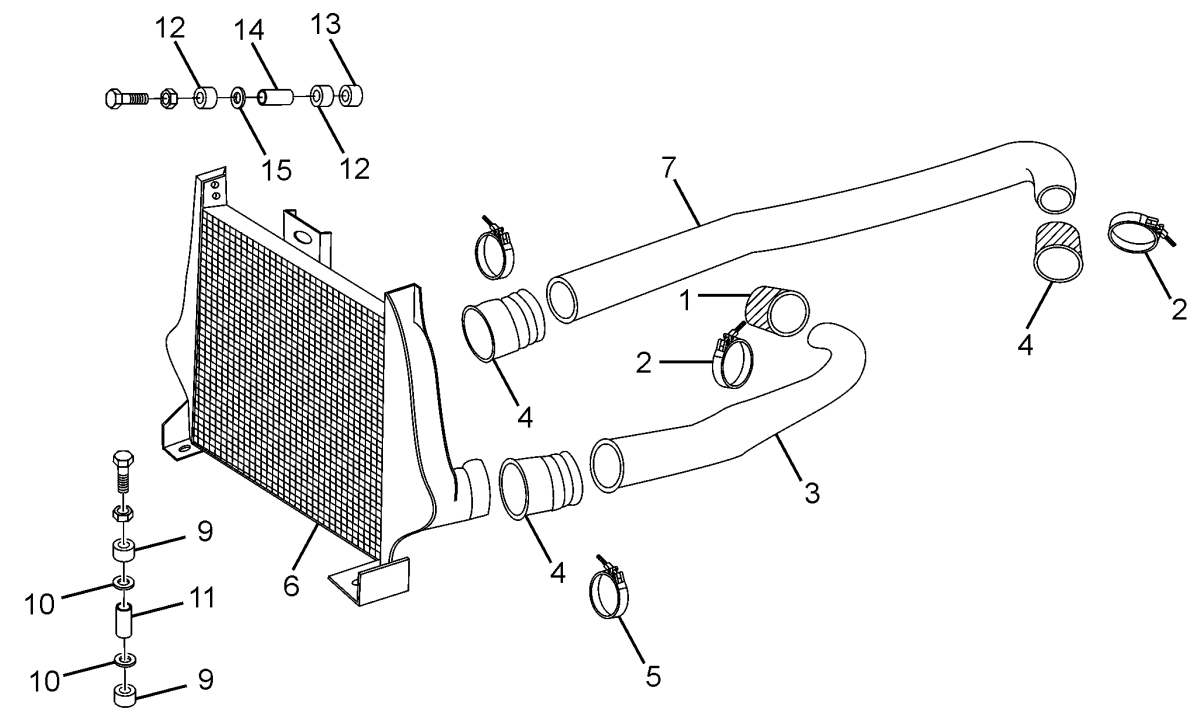

| | | | | |
|-------------------|--------------|------------------------------------|-----|----------|
| 00.14.02 | | INTERCOOLER AND CONNECTIONS | | GROUP 14 |
| CHASSIS TYPE: ALL | | | | |
| FIG. NO. | PART NUMBER | DESCRIPTION | QTY | REMARKS |
| 1 | 252514605807 | HOSE (TC OUTLET) | 1 | |
| 2 | 14280599221 | HOSE CLAMP SLTB 44 | 2 | |
| 3 | 252514606910 | PIPE (TC TO IC) | 1 | |
| 4 | 252514605806 | HOSE HUMP (DIA.76ID) | 3 | |
| 5 | 14280599272 | HOSE CLAMP SLTB 84 | 6 | |
| 6 | 252514609906 | INTERCOOLER | 1 | |
| 7 | 252514603808 | CAST PIPE (IC TO AIR INTAKE ELBOW) | 1 | |
| — | 278609134204 | ASSY. CLAMP | 4 | |
| 9 | 252514607501 | RUBBER BUFFER | 4 | |
| 10 | 278614609201 | WASHER | 2 | |
| 11 | 257450006906 | SPACER TUBE (25.5 LONG) | 1 | |
| 12 | 252550006303 | RUBBER BUFFER (40 O.D. X 24) | 2 | |
| 13 | 252550006302 | RUBBER BUFFER (38 DIA X 12THK) | 1 | |
| 14 | 257350006902 | SPACER TUBE (60 LONG) | 2 | |
| 15 | 278614609201 | WASHER | 1 | |

CHASSIS TYPE: ALL

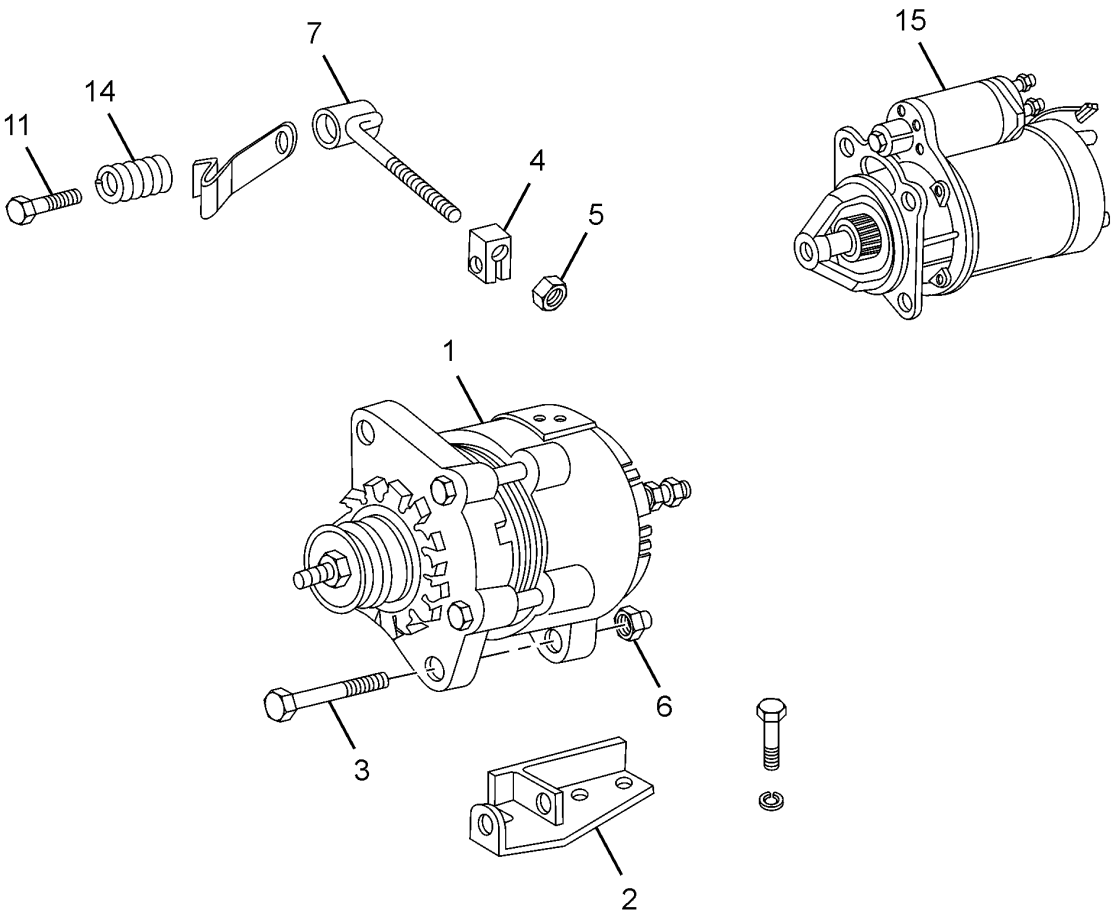

| 00.15.01 | | ALTERNATOR AND STARTER | | GROUP 15 |
|-------------------|--------------|--------------------------------------|-----|----------|
| CHASSIS TYPE: ALL | | | | |
| FIG. NO. | PART NUMBER | DESCRIPTION | QTY | REMARKS |
| 1 | 261815400102 | ALTERNATOR 24V,75A | 1 | |
| 2 | 252515140147 | ASSY. BRACKET, (ALTERNATER MOUNTING) | 1 | |
| 3 | 11063896677 | HEX. BOLT M10X130 | 1 | |
| 4 | 253315144204 | CLAMPING PIECE | 1 | |
| 5 | 252415146501 | CLAMPING NUT | 1 | |
| 6 | 12140501008 | NYLOC NUT M 10 | 2 | |
| 7 | 253315140108 | ASSY. CLAMP ROD | 1 | |
| 11 | 3121550174 | BOLT (FOR FIXING ALTERNATOR) | 1 | |
| | 252520151605 | COGGED V-BELT 1280 LONG | 2 | |
| 14 | 3129932801 | SPRING ALTERNATOR | 1 | |
| 15 | 261815140102 | STARTER MOTOR (24V) | 1 | |

CHASSIS TYPE: ALL

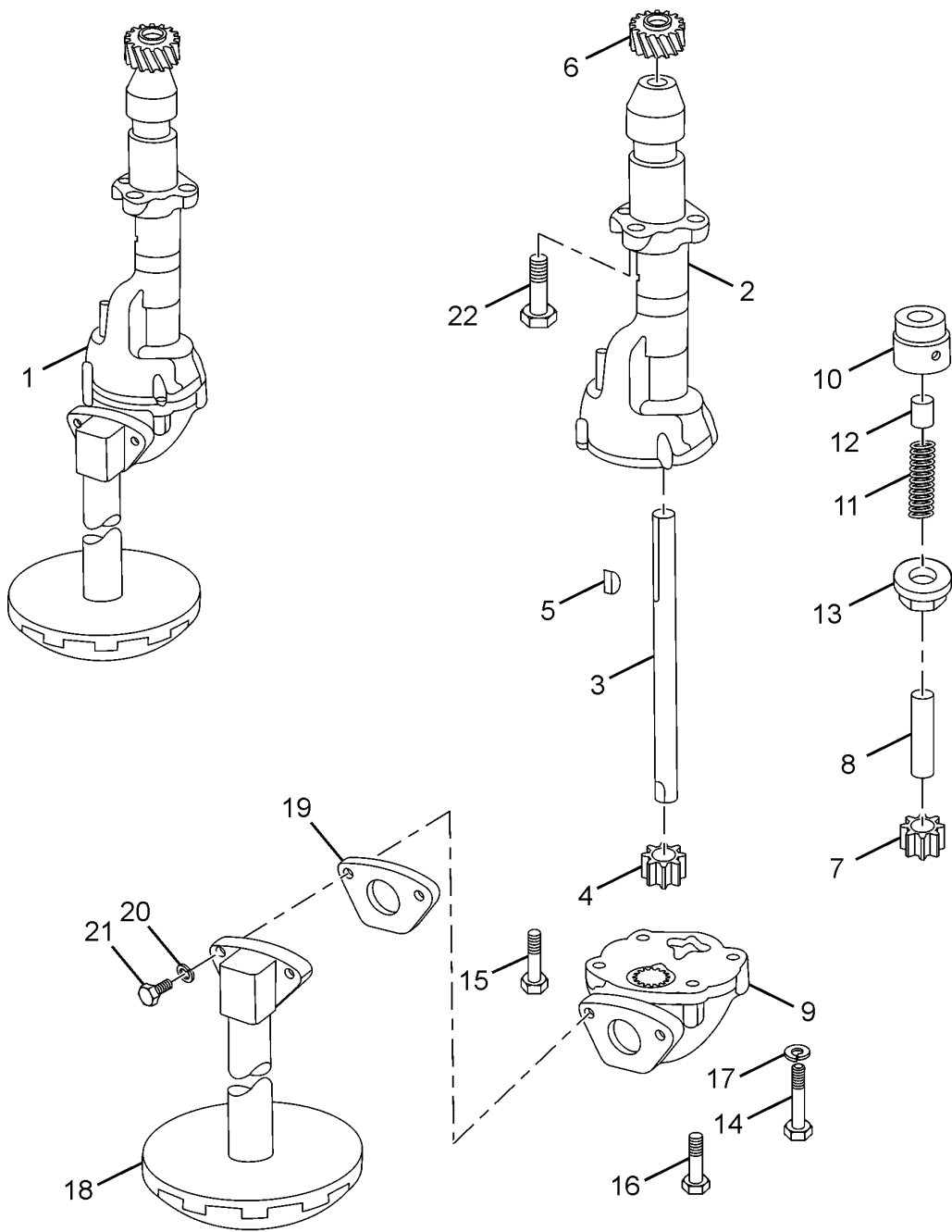

| 00.18.01 | | OIL PUMP | | GROUP 18 |
|-------------------|--------------|------------------------------|-----|----------|
| CHASSIS TYPE: ALL | | | | |
| FIG. NO. | PART NUMBER | DESCRIPTION | QTY | REMARKS |
| 1 | 252518100149 | ASSY. OIL PUMP WITH STRAINER | 1 | |
| 2 | 252518103704 | OIL PUMP HOUSING | 1 | |
| 3 | 252518107902 | DRIVE SHAFT | 1 | |
| 4 | 252518105405 | GEAR, DRIVE SHAFT | 1 | |
| 5 | 13650505055 | WOODRUFF KEY 3X6.5 | 2 | |
| 6 | 3121810308 | DRIVE, GEAR | 1 | |
| 7 | 252518105406 | DRIVEN GEAR, OIL PUMP | 1 | |
| 8 | 252518107901 | SHAFT FOR DRIVE GEAR | 1 | |
| 9 | 3521811220 | COVER, OIL PUMP | 1 | |
| 10 | 3521840329 | VALVE HOUSING | 1 | |
| 11 | 3269930401 | SPRING | 1 | |
| 12 | 3211810042 | PLUNGER | 1 | |
| 13 | 3529970730 | SCREW PLUG | 1 | |
| 14 | 11324196031 | SCREW M 8X22 | 2 | |
| 15 | 11064096011 | BOLT M 8X35 | 1 | |
| 16 | 11064096038 | BOLT M 8X45 | 1 | |
| 17 | 12520698025 | SPG. WASHER B 8 | 4 | |
| 18 | 252518150115 | ASSEMBLY STRAINER (OIL PUMP) | 1 | |
| 19 | 3121860080 | GASKET | 1 | |
| 20 | 12520698025 | SPG. WASHER B 8 | 2 | |
| 21 | 11324196023 | SCREW M 8X20 | 2 | |
| 22 | 11342408283 | SCREW M 8X28 | 3 | |
| — | 885418082525 | GEAR KIT OIL PUMP (50MM LG) | 1 | |
| | | CONSISTS OF : | | |
| 4 | - | GEAR, DRIVE SHAFT | 1 | |
| 7 | - | DRIVEN GEAR, OIL PUMP | 1 | |

CHASSIS TYPE: ALL

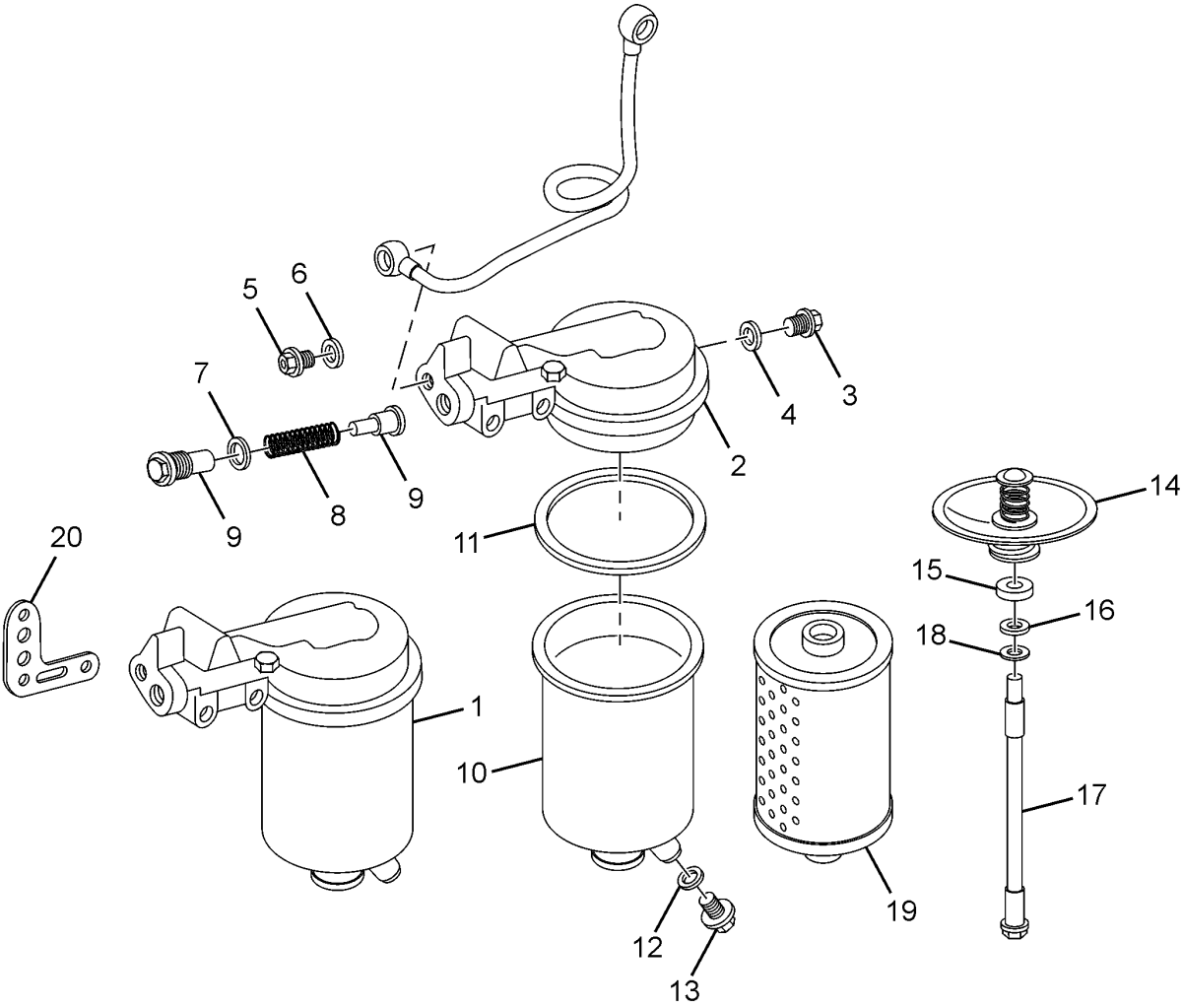

| 00.18.02 | | ASSY. OIL FILTER | | GROUP 18 |
|-------------------|--------------|---|-----|----------|
| CHASSIS TYPE: ALL | | | | |
| FIG. NO. | PART NUMBER | DESCRIPTION | QTY | REMARKS |
| 1 | 252518130137 | ASSY.OIL FILTER COMP.(SPINON) | 1 | |
| 2 | 252518130138 | ASSY.OIL FILTER HEAD(SPIN ON) | 1 | |
| 3 | 16081001808 | SCREW PLUG AM 18X1.5 | 1 | |
| 4 | 16220710240 | SEALING WASHER 16X20 CU | 1 | |
| 5 | 252018137203 | SCREW PLUG (FOR RELIEF VALVE) | 1 | |
| 6 | 16220710380 | SEALING WASHER 24X29 CU | 1 | |
| 7 | 16220710282 | SEALING WASHER 18X22 CU | 1 | |
| 8 | 252018138701 | SPRING (FOR PRESSURE RELIEF VALVE) | 1 | |
| 9 | 3521840032 | OIL FILTER BYE - PASS VALVE PLUNGER | 1 | |
| 10 | 252218130103 | ASSY. HOUSING (FOR OIL FILTER) | 1 | |
| 11 | 252018137701 | SEALING RING | 1 | |
| 12 | 16220710240 | SEALING WASHER 16X20 CU | 1 | |
| 13 | 0129970030J | SEALING PLUG | 1 | |
| 14 | 252318130113 | ASSY. SPG. RETAINER (FOR OIL FILTER) | 1 | |
| 15 | 252018137702 | OIL SEAL | 1 | |
| 16 | 252018137703 | SEALING RING | 1 | |
| 17 | 252318133201 | CENTRE PIN | 1 | |
| 18 | 16220610229 | SEALING WASHER A 14X20 | 1 | |
| 19 | 252518130139 | ASSY.OIL FILTER ELEMENT (SPINON) | 1 | |
| 20 | 252518135301 | GASKET (OIL FILTER ON CYL BLOCK): BS-III | 1 | |

CHASSIS TYPE: ALL

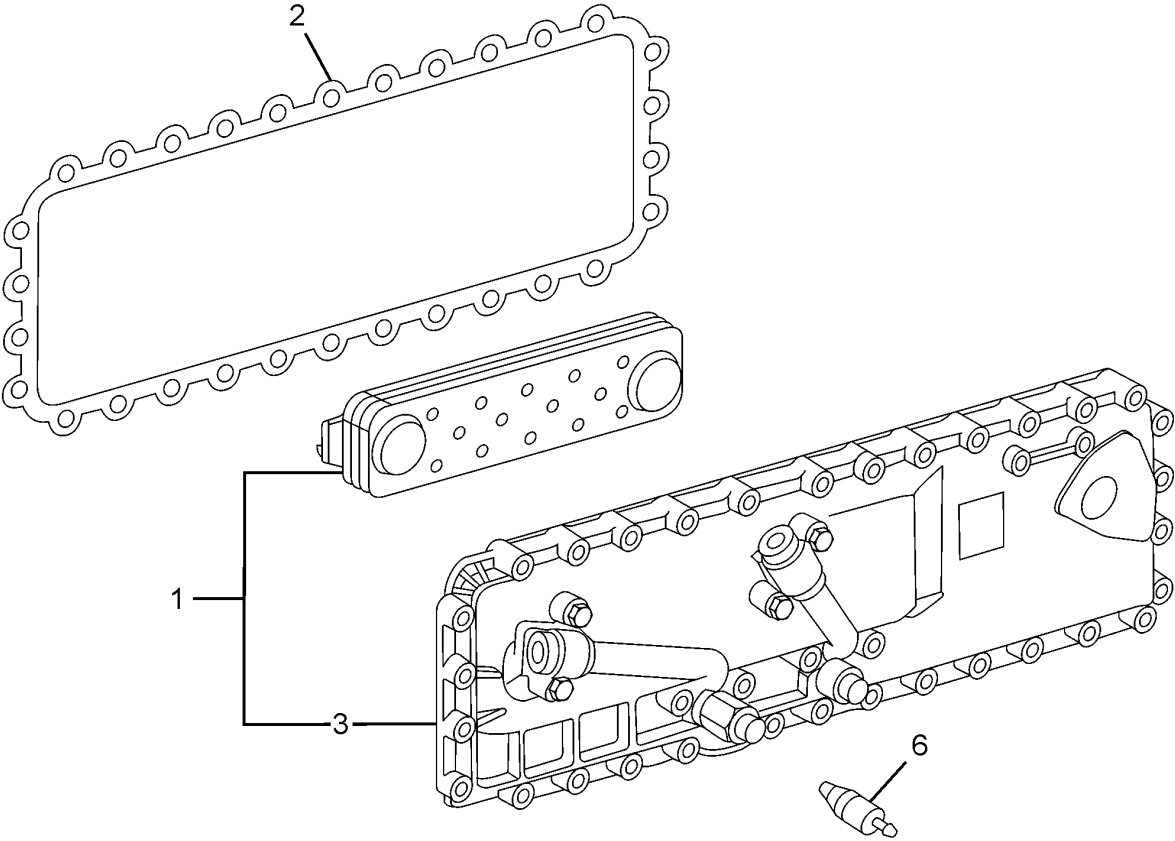

| | | | | |
|-------------------|--------------|--|-----|----------|
| 00.18.03 | | OIL COOLER (PLATE TYPE) | | GROUP 18 |
| CHASSIS TYPE: ALL | | | | |
| FIG. NO. | PART NUMBER | DESCRIPTION | QTY | REMARKS |
| 1 | 252518170168 | ASSY.PLATE TYPE HEAT EXCHANGER. | 1 | |
| 2 | 252518171601 | GASKET (HEAT EXCHANGER TO OIL COOLER COV | 1 | |
| 3 | 252518173805 | COVER, OIL COOLER | 1 | |
| 6 | 265454509913 | LOW OIL PRESSURE SWITCH | 1 | |

CHASSIS TYPE: ALL

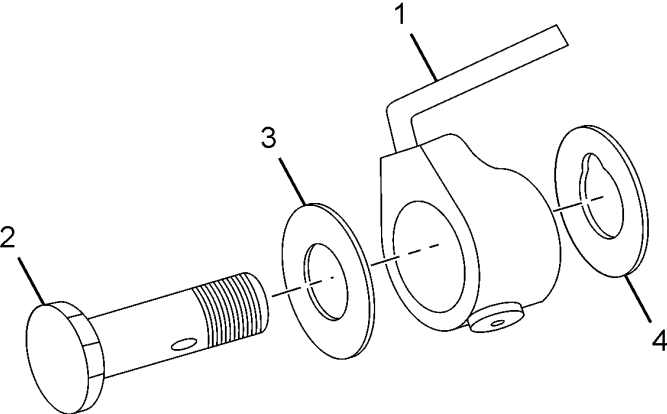

| | | | | |
|-------------------|--------------|--------------------------------|-----|----------|
| 00.18.04 | | PISTON COOLING | | GROUP 18 |
| CHASSIS TYPE: ALL | | | | |
| FIG. NO. | PART NUMBER | DESCRIPTION | QTY | REMARKS |
| 1 | 252518170160 | ASSY PISTON COOLING NOZZLE | 6 | |
| 2 | 252518170150 | ASSY RELIEF VALVE (FOR NOZZLE) | 6 | |
| 3 | 252518179201 | SEALING WASHER | 6 | |
| 4 | 252518179202 | SEALING WASHER | 6 | |

CHASSIS TYPE: ALL

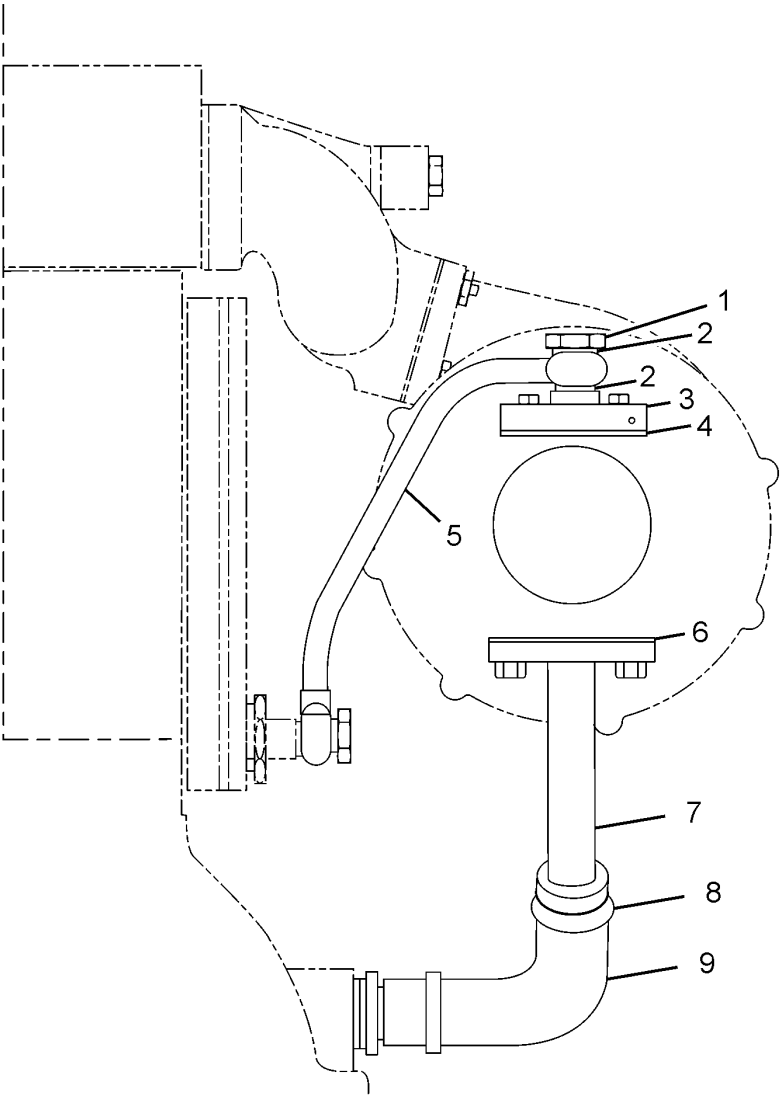

| | | | | |
|-------------------|--------------|------------------------------------|-----|----------|
| 00.18.05 | | OIL PIPING FOR TURBOCHARGER | | GROUP 18 |
| CHASSIS TYPE: ALL | | | | |
| FIG. NO. | PART NUMBER | DESCRIPTION | QTY | REMARKS |
| 1 | 16531911001 | PIPE UNION BOLT 10 IS3174 SS9400 | 2 | |
| 2 | 16220510216 | SEALING WASHER 14X18 IS3175 AL | 4 | |
| 3 | 252518175101 | FLANGE (ON TURBO) | 1 | |
| 4 | 252514115301 | GASKET (TURBO TO EXHAUST MANIFOLD) | 1 | |
| 5 | 252518170196 | ASSY. LUBE LINE (FLEXIBLE) | 1 | |
| | 252518175309 | GASKET (OIL PIPING) INLET | 1 | |
| 6 | 252518175307 | GASKET (OIL PIPING) OUTLET | 1 | |
| 7 | 252518170152 | ASSY.OIL OUTLET TUBE | 1 | |
| 8 | 269944804205 | HOSE CLAMP 30 (STAINLESS STEEL) | 2 | |
| 9 | 252518175804 | HOSE (TC OIL OUTLET TO CYL. CR) | 1 | |

CHASSIS TYPE: ALL

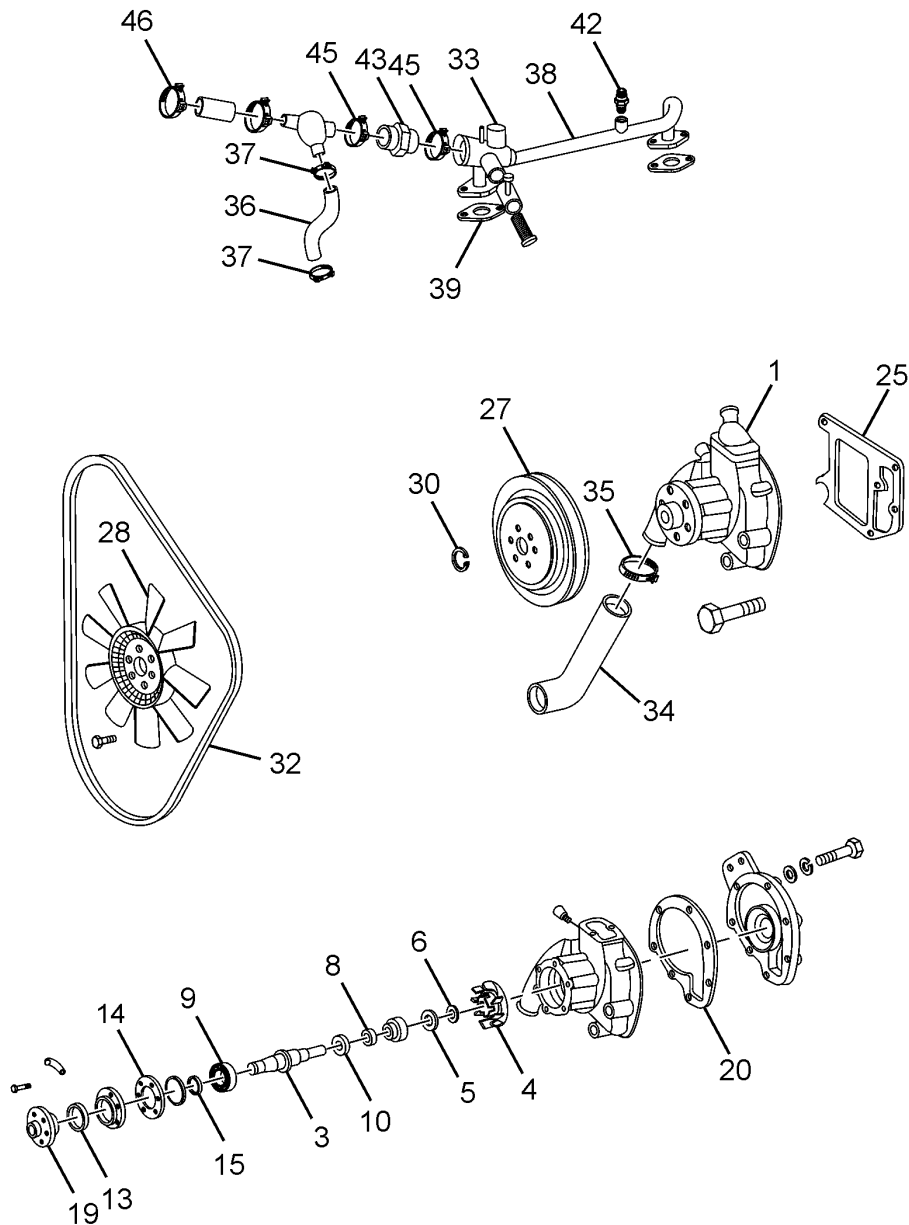

| 00.20.01 | | WATER PUMP | | GROUP 20 |
|-------------------|--------------|---|-----|----------|
| CHASSIS TYPE: ALL | | | | |
| FIG. NO. | PART NUMBER | DESCRIPTION | QTY | REMARKS |
| 1 | 252520100129 | ASSY. WATER PUMP | 1 | |
| 25 | 252720105303 | GASKET (WATER PUMP) | 1 | |
| | | PULLEY, FAN & V-BELT | | |
| 27 | 252520140124 | ROLLED PULLEY (WATER PUMP)-3 GR | 1 | |
| 28 | 252520140109 | ASSY FAN (WITHOUT VISCOUS COUPLING) | 1 | |
| - | 252520140132 | FAN DRIVE ASSEMBLY (LOW SPEED) | 1 | |
| - | 14550502802 | CIRCLIP A 28X2 (HUB LOCKING ON W/P SHAFT) | 1 | |
| - | 11631407252 | STUD AM 8X25 | 6 | |
| 32 | 252520151605 | COGGED V-BELT 1280 LONG | 2 | |
| 33 | 252520121601 | ASSY. THERMOSTAT W/O BYPASS - 87 C | 1 | |
| 34 | 252550005832 | HOSE (RADIATOR TO WATER PUMP) | 1 | |
| 35 | 14280598217 | HOSE CLIP TB 54 | 1 | |
| - | 14280599264 | HOSE CLIP TB 34 | 3 | |
| 36 | 252520125817 | REDUCER HOSE (THERMOSTAT TO WATER PUMP) | 1 | |
| 37 | 254750104222 | HOSE CLAMP (50 DIA) | 3 | |
| 38 | 252520120203 | ASSY. UPPER COOLING WATER LINE | 1 | |
| 39 | 252020125301 | GASKET (UPPER COOLING LINE) | 2 | |
| 42 | 263254209903 | TEMP. TRANSDUCER | 1 | |
| 43 | 252550005830 | RUBBER BELLOW (U.C. LINE TO THERMOSTAT) | 1 | |
| - | 252550005831 | Z HOSE (THERMOSTAT TO RADIATOR) | 1 | |
| 45 | 254750104222 | HOSE CLAMP (50 MM DIA.) | 3 | |
| 46 | 14280599302 | HOSE CLAMP TB 36 | 1 | |
| - | 264354249903 | TEMPERATURE SENSOR | 1 | |
| | | REPAIR KITS | | |
| | 252520100118 | MINOR REPAIR KIT (WATER PUMP) | 1 | |
| | | CONSISTING OF : | | |
| 6 | - | SEALING MEMBER | 1 | |
| 5 | - | SLIDING RING | 1 | |
| - | - | SEAL SLIDING RING | 1 | |
| 13 | - | OIL SEAL | 1 | |
| 14 | - | GASKET WATER PUMP | 1 | |
| 20 | - | GASKET WATER PUMP | 1 | |
| 25 | - | GASKET CLUTCH | 1 | |
| 30 | - | CIRCLIP A 28X2 | 1 | |

| | | |
|-------------------|------------|----------|
| 00.20.01 | WATER PUMP | GROUP 20 |
| CHASSIS TYPE: ALL | | |

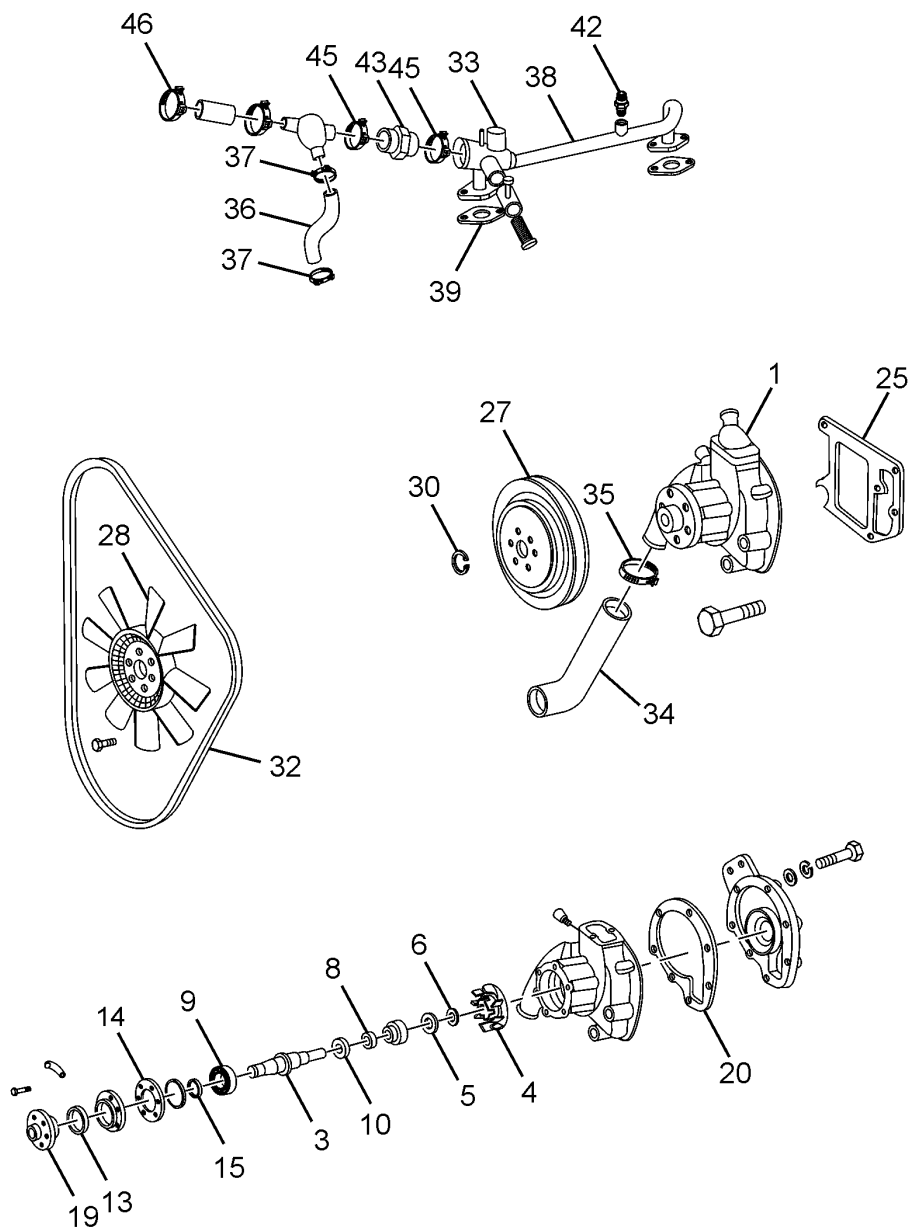

| 00.20.01 | | WATER PUMP | | GROUP 20 | |
|-------------------|-------------|--|-----|---------------|--|
| CHASSIS TYPE: ALL | | | | | |
| FIG. NO. | PART NUMBER | DESCRIPTION | QTY | REMARKS | |
| | - | MAJOR REPAIR KIT (WATER PUMP) CONSISTING OF : | 1 | | |
| 6 | - | SEALING MEMBER | 1 | | |
| 5 | - | SLIDING RING | 1 | | |
| - | - | AXLE SLIDE RING SEAL | 1 | OPTIONAL | |
| - | - | CYCLAM SLIDE RING SEAL | 1 | OPTIONAL | |
| 8 | - | RUBBER SEAL RING | 1 | | |
| 9 | - | TAPER ROLLER BEARING | 1 | | |
| 10 | - | TAPER ROLLER BEARING | 1 | | |
| 4 | - | IMPELLER, PLASTIC | 1 | | |
| 3 | - | SHAFT | 1 | | |
| 13 | - | OIL SEAL | 1 | | |
| 14 | - | GASKET WATER PUMP | 1 | | |
| 15 | - | SHIM 0.05 MM THICK | 1 | FOR SELECTION | |
| 15 | - | SHIM 0.10 MM THICK | 1 | FOR SELECTION | |
| 15 | - | SHIM 0.15 MM THICK | 1 | FOR SELECTION | |
| 15 | - | SHIM 0.20 MM THICK | 1 | FOR SELECTION | |
| 15 | - | SHIM 0.50 MM THICK | 1 | FOR SELECTION | |
| 20 | - | GASKET | 1 | | |
| 25 | - | GASKET | 1 | | |
| 30 | - | CIRCLIP A 28X2 (HEAVY DUTY) | 1 | | |
| 19 | - | HUB | 1 | | |

CHASSIS TYPE: ALL

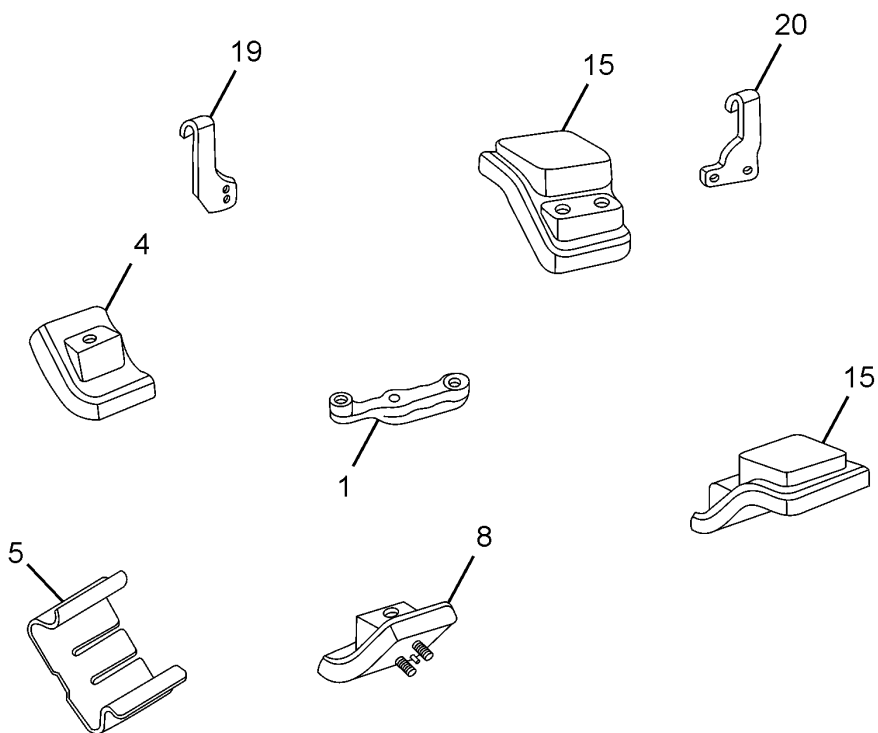

| | | | | |
|-------------------|--------------|--------------------------------|-----|----------|
| 00.24.01 | | ENGINE SUSPENSION | | GROUP 24 |
| CHASSIS TYPE: ALL | | | | |
| FIG. NO. | PART NUMBER | DESCRIPTION | QTY | REMARKS |
| 1 | 252922125101 | ENGINE MOUNTING ARM, FRONT | 2 | |
| — | 252322123204 | HEX COLLER SCREW | 2 | |
| — | 252322123205 | HEX COLLER SCREW | 2 | |
| 4 | 264324100101 | ASSY. RUBBER SUPPORT, FRONT LH | 1 | |
| 5 | 3522420509 | TORQUE SUPPORT | 2 | |
| — | 3129900640 | WASHER | 4 | |
| 8 | 257324100103 | ASSY. ENGINE MTG. PAD FRONT | 1 | |
| 15 | 264024200110 | ASSY. RUBBER SUPPORT, REAR | 2 | |
| — | 3129940132 | LOCKING PLATE | 4 | |
| — | 3129900540 | WASHER | 4 | |
| 19 | 252522107108 | LIFTING HOOK, FRONT | 1 | |
| 20 | 252722107106 | LIFTING HOOK, REAR | 1 | |

CHASSIS TYPE: ALL

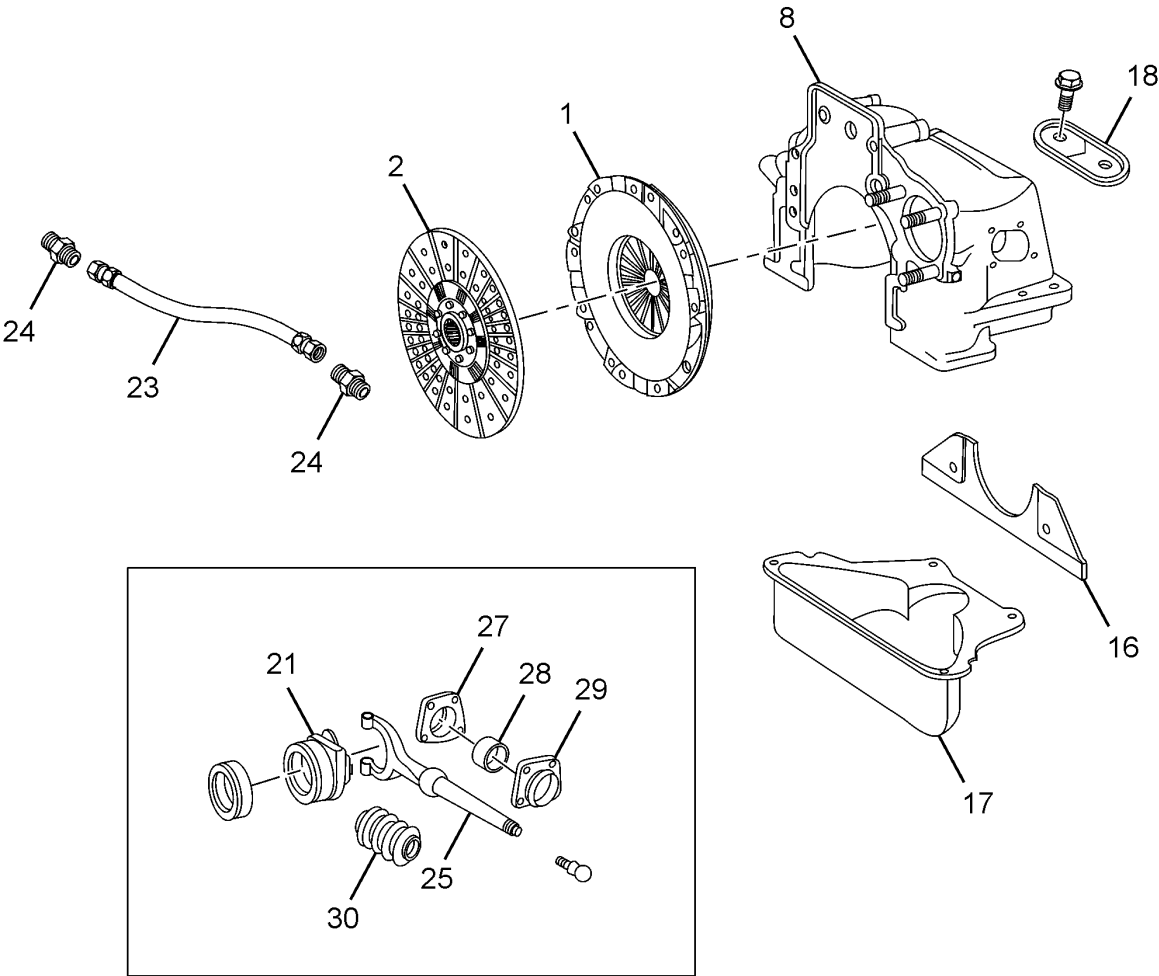

| 00.25.01 | | CLUTCH (310MM DIA) | | GROUP 25 | |
|-------------------|--------------|--|-----|--------------------|--|
| CHASSIS TYPE: ALL | | | | | |
| FIG. NO. | PART NUMBER | DESCRIPTION | QTY | REMARKS | |
| 1 | 276325400105 | ASSY. COVER PLATE 310 DIA. (REINFORCED) | 1 | | |
| 2 | 276325200105 | DRIVEN PLATE ASSY. 310 DIA.(REINFORCED) | 1 | | |
| 21 | 272425600151 | CLUTCH RELEASE BEARING WITH SLEEVE | 1 | | |
| 23 | 257525600121 | ASSY. HOSE | 1 | | |
| 25 | 272425605106 | CLUTCH RELEASE FORK | 1 | | |
| — | 3029910015 | BALL PIN | 1 | | |
| 27 | 272425608201 | BRACKET INSIDE | 1 | | |
| 28 | 272425600103 | OUTER RACE | 1 | | |
| 29 | 272425600102 | ASSY. BRACKET OUTSIDE | 1 | | |
| 30 | 3522540097 | RUBBER BELLOW (CLUTCH RELEASE FORK) | 1 | | |
| — | 257525600104 | ASSY. COVER | 1 | | |
| 8 | 252525103740 | CLUTCH HOUSING (310 DIA BS-III) | 1 | | |
| 18 | 0422510004J | CLUTCH COVER HOUSING UPPER | 1 | | |
| 16 | 252325108203 | PROTECTIVE COVER (CLUTCH HOUSING FRONT) | 1 | | |
| 17 | 252525108201 | CLUTCH HOUSING LOWER PART | 1 | | |
| — | 252325106701 | PIN | 1 | | |
| — | 253425108214 | COVER (FOR INSPECTION WINDOW) | 1 | | |
| | 253425105301 | GASKET (INSPECTION WINDOW) | 1 | | |
| — | 276325400114 | COVER DIAPHRAGM SUB ASSY. CONSISTING OF : | 1 | | |
| — | - | COVER PLATE | 1 | | |
| 24 | 257625606801 | DOUBLE SOCKET | 1 | | |
| — | - | CLUTCH COVER HOUSING | 1 | LOOSE NOT SERVICED | |
| — | - | FULCRUM PLATE | 1 | LOOSE NOT SERVICED | |
| — | - | DIAPHRAGM PLATE | 1 | LOOSE NOT SERVICED | |
| — | - | DIAPHRAGM SPRING | 1 | LOOSE NOT SERVICED | |
| — | - | DIAPHRAGM RIVETS | 18 | LOOSE NOT SERVICED | |
| — | 276325400115 | KIT FOR STRAP AND RIVETS CONSISTING OF : | 1 | | |
| — | - | STRAP | 8 | LOOSE NOT SERVICED | |

CHASSIS TYPE: ALL

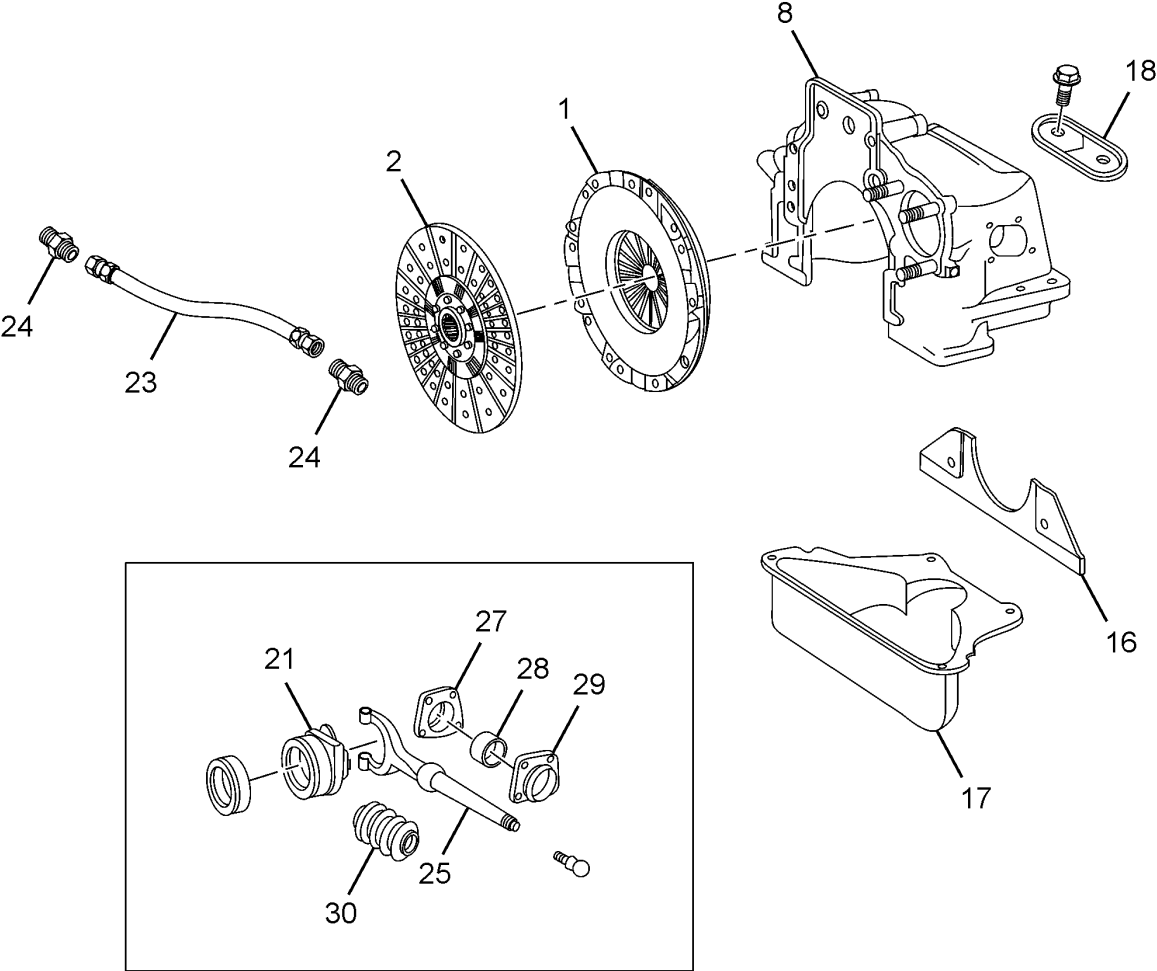

| | | | | |
|-------------------|--------------|-------------------------------------|-----|--------------------|
| 00.25.01 | | CLUTCH (310MM DIA) | | GROUP 25 |
| CHASSIS TYPE: ALL | | | | |
| FIG. NO. | PART NUMBER | DESCRIPTION | QTY | REMARKS |
| — | - | RIVET (PRESSURE PLATE) | 4 | LOOSE NOT SERVICED |
| — | - | RIVET (COVER) | 4 | LOOSE NOT SERVICED |
| — | 276325200113 | KIT FOR CLUTCH DISC CONSISTING OF : | 1 | |
| — | - | CLUTCH FACINGS (310 DIA.) | 2 | LOOSE NOT SERVICED |
| — | - | FACING RIVET | 40 | LOOSE NOT SERVICED |
| — | - | FACING RIVET | 40 | LOOSE NOT SERVICED |

CHASSIS TYPE: 381226

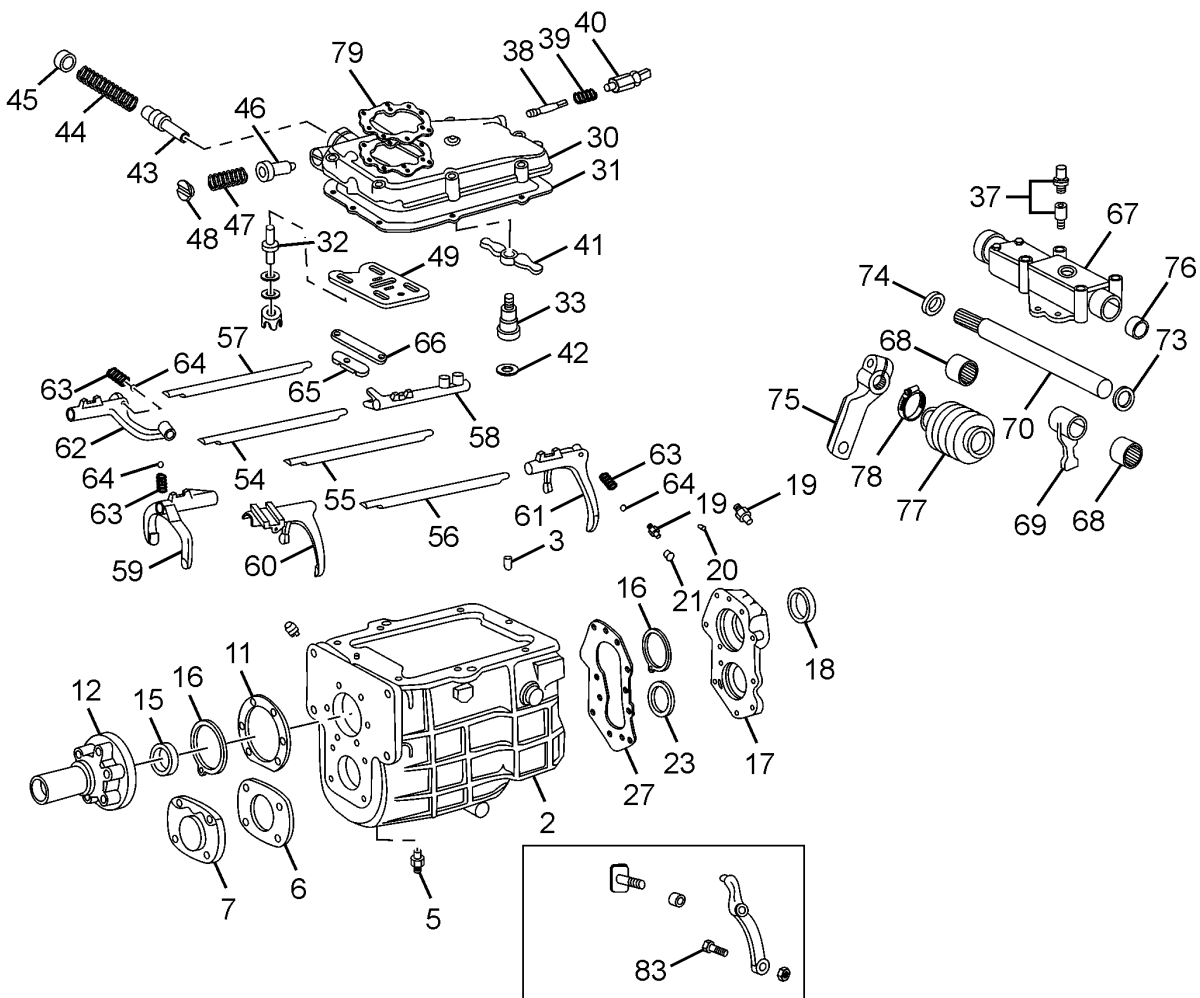
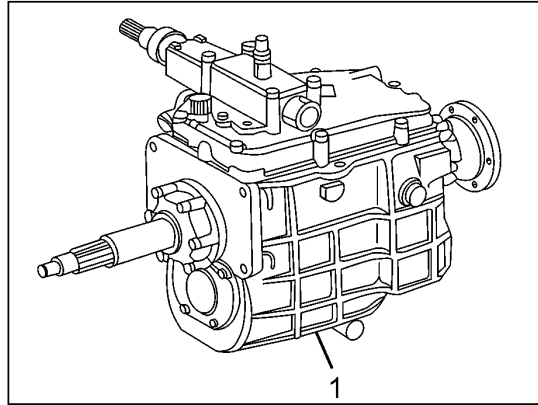

| 26.26.01A | | GEARBOX HOUSING | | GROUP 26 | |
|----------------------|--------------|--|-----|---------------|--|
| CHASSIS TYPE: 381226 | | | | | |
| FIG. NO. | PART NUMBER | DESCRIPTION | QTY | REMARKS | |
| 1 | 250526040124 | ASSY GBS40-5/6.34,6BCF.FULL REMOTE (LHD) | 1 | | |
| 2 | 250526103724 | GEAR BOX HOUSING (6.34 RATIO) | 1 | | |
| 3 | 13050909209 | CYLINDRICAL PIN 10 H 8X20 | 2 | | |
| 5 | 250626107203 | MAGNETIC DRAIN PLUG (HEX HEAD TYPE) | 1 | | |
| 6 | 250530145301 | GASKET, FRONT COVER LOWER | 1 | | |
| 7 | 250530144701 | FRONT COVER LOWER | 1 | | |
| 11 | 250526255301 | GASKET (FR. COVER TOP TO HSG.) | 1 | | |
| 12 | 250530134701 | GEAR BOX HOUSING COVER FRONT TOP | 1 | | |
| — | 250526258201 | OIL SLINGER (FRONT COVER) | 1 | | |
| 15 | 250526257808 | OIL SEAL | 1 | | |
| 16 | 250530138601 | BUTTING RING 2.90 MM THICK | 1 | FOR SELECTION | |
| 16 | 250526258601 | BUTTING RING 2.95 MM THICK | 1 | FOR SELECTION | |
| 16 | 250530138602 | BUTTING RING 3.00 MM THICK | 1 | FOR SELECTION | |
| 16 | 250526258602 | BUTTING RING 3.05 MM THICK | 1 | FOR SELECTION | |
| 16 | 250530138603 | BUTTING RING 3.10 MM THICK | 1 | FOR SELECTION | |
| 16 | 250526258603 | BUTTING RING 3.15 MM THICK | 1 | FOR SELECTION | |
| 16 | 250530138604 | BUTTING RING 3.20 MM THICK | 1 | FOR SELECTION | |
| 16 | 250526258604 | BUTTING RING 3.25 MM THICK | 1 | FOR SELECTION | |
| 16 | 250530138605 | BUTTING RING 3.30 MM THICK | 1 | FOR SELECTION | |
| 16 | 250526258605 | BUTTING RING 3.35 MM THICK | 1 | FOR SELECTION | |
| 16 | 250530138606 | BUTTING RING 3.40 MM THICK | 1 | FOR SELECTION | |
| 16 | 250526258606 | BUTTING RING 3.45 MM THICK | 1 | FOR SELECTION | |
| 16 | 250530138607 | BUTTING RING 3.50 MM THICK | 1 | FOR SELECTION | |
| 16 | 250530138608 | BUTTING RING 3.60 MM THICK | 1 | FOR SELECTION | |
| 17 | 250530153701 | GEAR CASE COVER REAR | 1 | | |
| 18 | 250526207803 | OIL SEAL | 1 | | |
| 19 | 3212610031 | ADAPTER | 1 | | |
| 20 | 3212600086 | ASSY. THREADED BUSH | 1 | | |
| 21 | 1532640055 | PLUG SPEEDO DRIVE | 1 | | |
| 23 | 3122831752 | SHIM 0.05 MM THICK | AR | FOR SELECTION | |
| 23 | 3122831052 | SHIM 0.1 MM THICK | AR | FOR SELECTION | |
| 23 | 3122831152 | SHIM 0.2 MM THICK | AR | FOR SELECTION | |
| 23 | 3122831252 | SHIM 0.4 MM THICK | AR | FOR SELECTION | |
| 23 | 3122832152 | SHIM 0.8 MM THICK | AR | FOR SELECTION | |
| 27 | 3522610780 | GASKET (GEAR CASE COVER REAR) | 1 | | |
| 30 | 250526713755 | GEAR CASE COVER TOP (LOWER HALF) | 1 | | |
| 31 | 250530145301 | GASKET | 1 | | |

CHASSIS TYPE: 381226

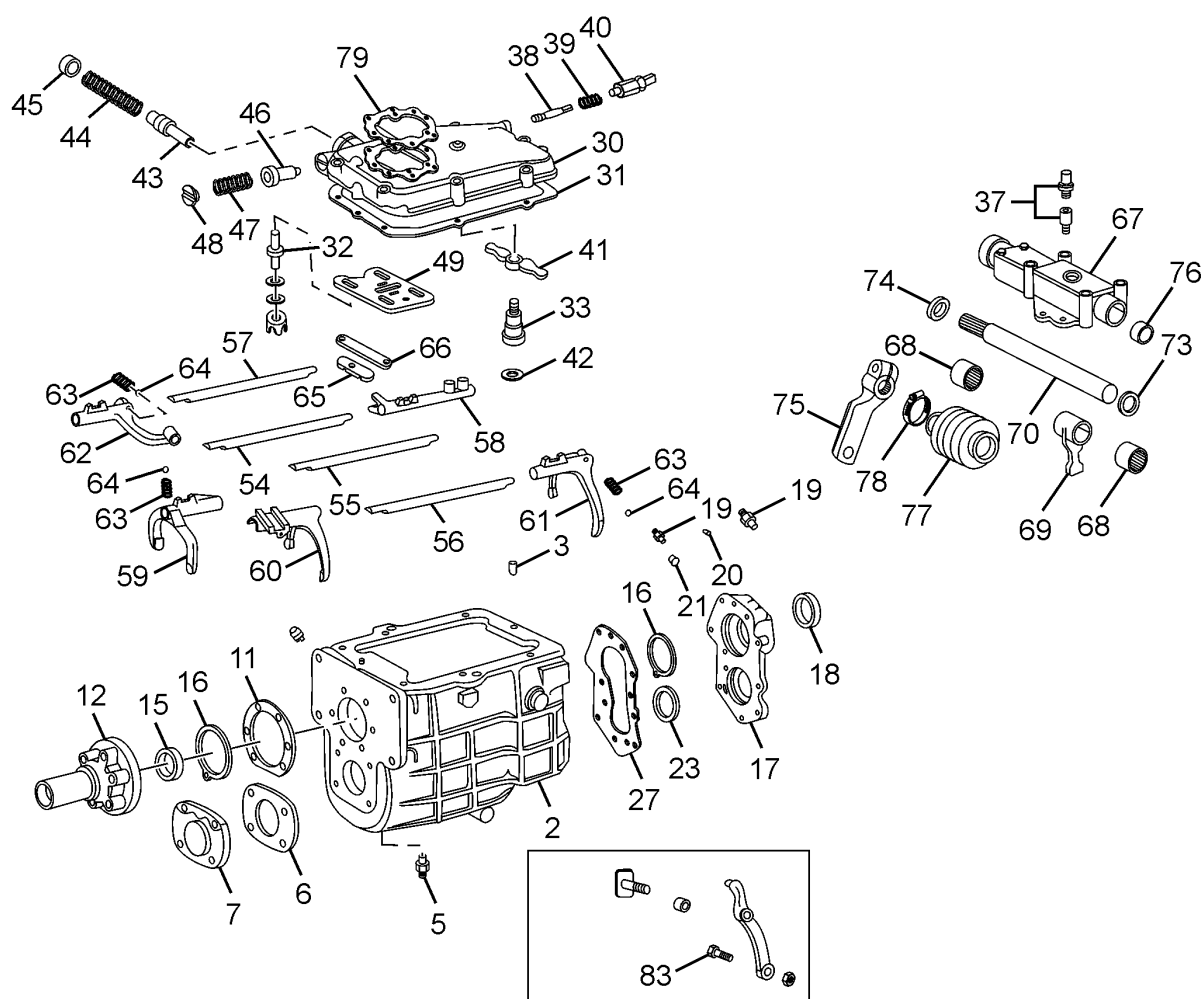
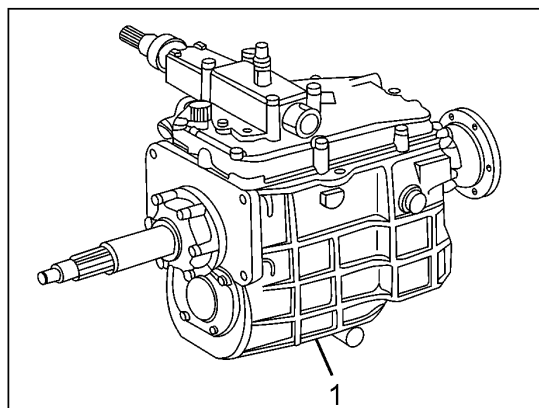

| 26.26.01A | | GEARBOX HOUSING | | GROUP 26 |
|----------------------|--------------|---|-----|----------|
| CHASSIS TYPE: 381226 | | | | |
| FIG. NO. | PART NUMBER | DESCRIPTION | QTY | REMARKS |
| 32 | 250530128801 | STUD | 4 | |
| 33 | 250526716701 | PIN SWING LEVER | 1 | |
| 37 | 266835150102 | PRESSURE RELIEF VALVE | 1 | |
| 38 | 250530116701 | THRUST PIN (REVERSE INDICATOR SWITCH) | 1 | |
| 39 | 3129934201 | PRESSURE SPRING (REVERSE INDICATOR SWITCH) | 1 | |
| 40 | 265454510123 | ASSY.REV.LT.SW.P/TAIL-MS HARNESS [O.DRG] | 1 | |
| 41 | 250526705105 | SWING LEVER - 1ST SPEED | 1 | |
| 42 | 250530129201 | WASHER (SWING LEVER) | 1 | |
| 43 | 250526713409 | PRESSURE PIECE FOR CHECK PLATE | 1 | |
| 44 | 250526718702 | PRESSURE SPRING FOR PRESSURE PIECE | 1 | |
| 45 | 3219970103 | SLOTTED PLUG | 1 | |
| 46 | 250526713410 | INTERLOCKING PIN | 1 | |
| 47 | 3219930601 | PRESSURE SPRING FOR INTERLOCKING PIN | 1 | |
| 48 | 16082502401 | SEALING PLUG M 24X1.5 | 1 | |
| 49 | 3212600846 | ASSY. CHECK PLATE | 1 | |
| — | 250526713407 | STOPPER PIECE CHECK PLATE | 4 | |
| — | 250526713403 | SUPPORT PIECE CHECK PLATE | 4 | |
| 54 | 3212650805 | SELECTOR SHAFT FOR FIRST SPEED | 1 | |
| 55 | 3212651805 | SELECTOR SHAFT (2/3) | 1 | |
| 56 | 3212651905 | SELECTOR SHAFT (4/5) | 1 | |
| 57 | 3222650305 | SELECTOR SHAFT (FOR REVERSE GEAR) | 1 | |
| 58 | 3222650123 | GEAR SHIFT DOG (FOR FIRST GEAR) | 1 | |
| 59 | 3212651202 | SELECTOR FORK (2/3) | 1 | |
| 60 | 250526515102 | SELECTOR FORK (4/5) | 1 | |
| 61 | 3212651301 | SELECTOR FORK (FOR 1ST SPEED GEAR) | 1 | |
| 62 | 250526515101 | SELECTOR FORK (FOR REVERSE GEAR) | 1 | |
| 63 | 3129931001 | PRESSURE SPRING | 4 | |
| 64 | 15950101102 | STEEL BALL 11 MM DIA. | 4 | |
| 65 | 3122651036 | CLAMP (SELECTOR SHAFT TO GEAR BOX HOUSING) | 4 | |
| 66 | 3129940332 | LOCKING PLATE (SELECTOR SHAFT TO GEAR BOX HOUSING) TOP COVER | 2 | |

CHASSIS TYPE: 381226

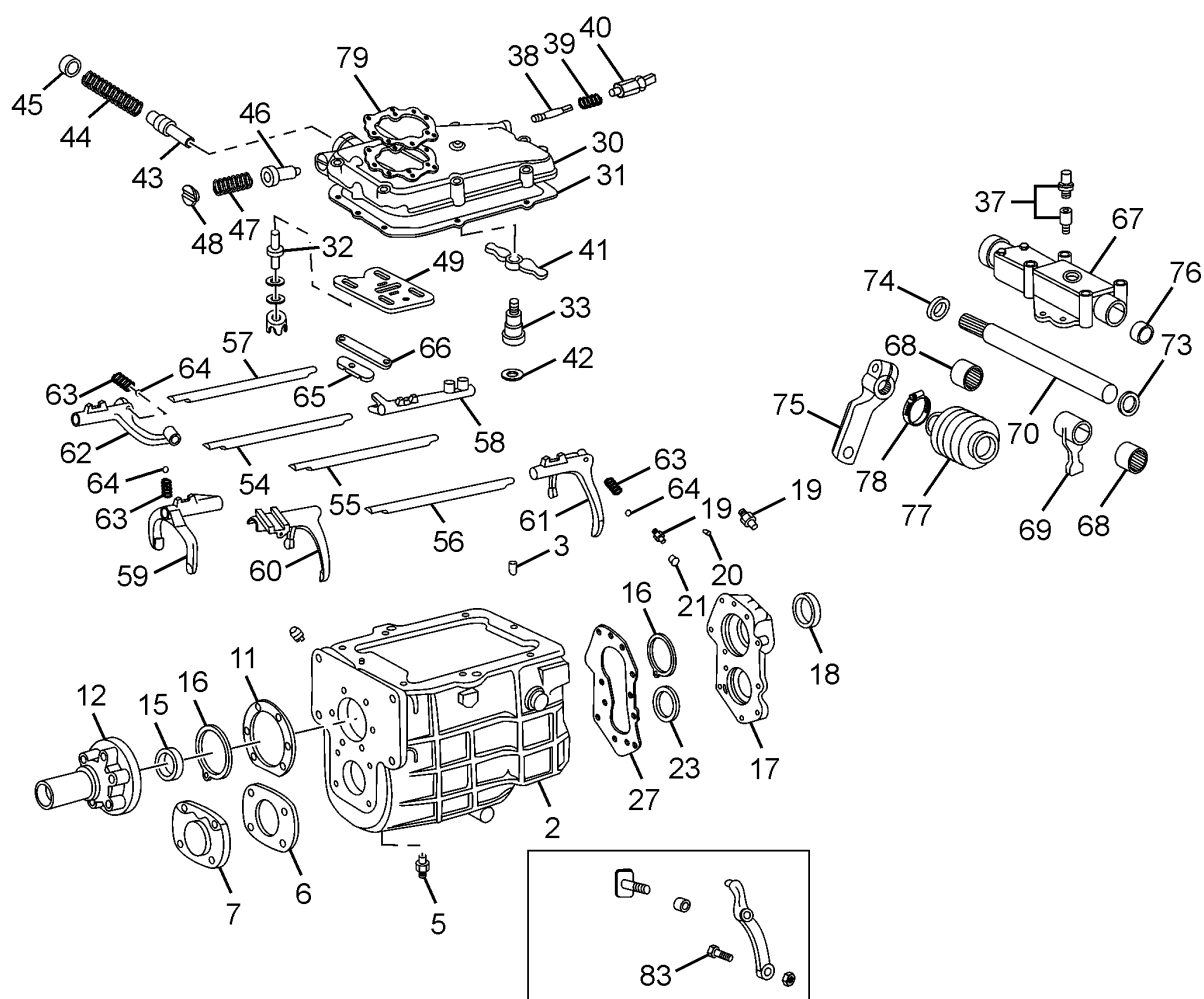
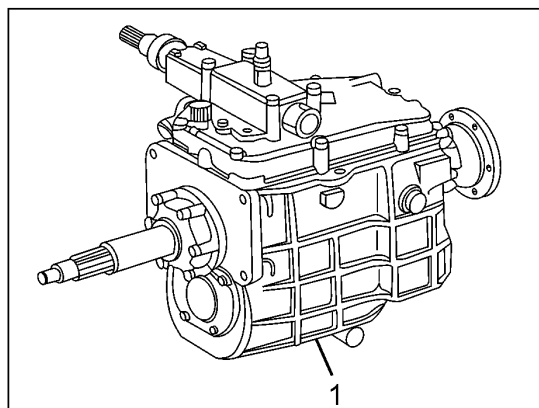

| 26.26.01A | | GEARBOX HOUSING | | GROUP 26 |
|----------------------|--------------|---|-----|----------|
| CHASSIS TYPE: 381226 | | | | |
| FIG. NO. | PART NUMBER | DESCRIPTION | QTY | REMARKS |
| 67 | 250526713756 | COVER TOP (UPPER HALF) | 1 | |
| 68 | 250726713105 | NEEDLE BEARING | 2 | |
| 69 | 250526705104 | SHIFTER FINGER | 1 | |
| 70 | 250526707909 | SELECTOR & SHIFTER SHAFT | 1 | |
| 73 | 17061602518 | OIL SEAL | 1 | |
| 74 | 250726717803 | SCRAPER RING | 1 | |
| 75 | 250726706013 | SHIFTING LEVER | 1 | |
| 76 | 250526718222 | CAP | 1 | |
| 77 | 250526717701 | BELLOW | 1 | |
| 78 | 14270202501 | HOSE CLIP 25 | 1 | |
| 79 | 250626715301 | GASKET (BETWEEN UPPER & LOWER HALF) | 1 | |
| 83 | 3212650849 | SLIDING KEY | 1 | |
| | | GASKET KIT | | |
| | 250526000101 | GEAR BOX GASKET KIT CONSISTING OF : | 1 | |
| 6 | - | GASKET FRONT COVER LOWER | 1 | |
| 11 | - | GASKET FRONT COVERUPPER | 1 | |
| 27 | - | GASKET REAR COVER | 1 | |
| 31 | - | GASKET TOP COVER | 1 | |
| -- | 885426051613 | OVERHAULING KIT - GB 40 CONSISTING OF : | 1 | |
| -- | - | OIL SEAL | 1 | |
| -- | - | OIL SEAL (FRONT COVER) | 1 | |
| -- | - | SHIM 0.10 MM THICK | 1 | |
| -- | - | SHIM 0.20 MM THICK | 1 | |
| -- | - | SHIM 0.40 MM THICK | 1 | |
| -- | - | SHIM 0.05 MM THICK | 1 | |
| -- | - | SHIM 0.80 MM THICK | 1 | |
| -- | - | GASKET (GB COVER LOWER TO GB HOUSING) | 1 | |
| -- | - | GASKET (FRONT COVER TOP TO GB HOUSING) | 1 | |
| -- | - | GASKET (GB COVER RR) | 1 | |
| -- | - | GASKET (GB TOP COVER) | 1 | |
| -- | - | HEX COLLAR NUT | 1 | |
| -- | - | HEX NUT | 1 | |
| -- | - | PRESSURE SPRING | 1 | |
| -- | - | PIN MAIN SHAFT | 1 | |

CHASSIS TYPE: 381313

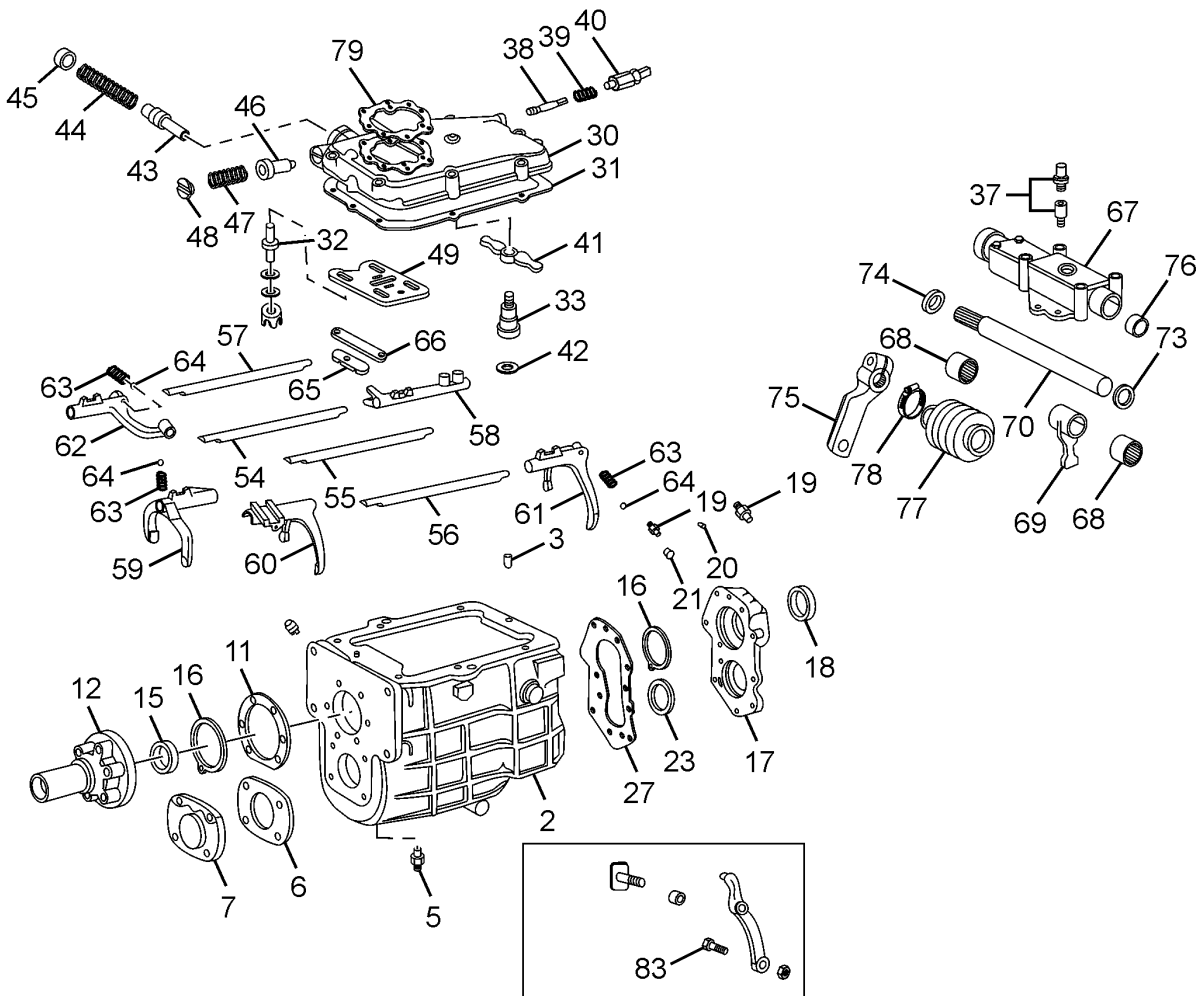
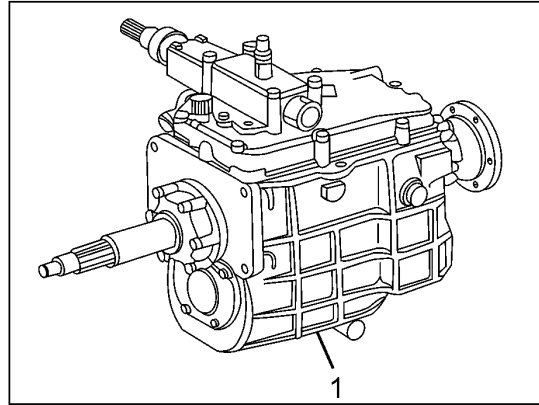

| 26.26.01B | | GEARBOX HOUSING | | GROUP 26 | |
|----------------------|--------------|--|-----|---------------|--|
| CHASSIS TYPE: 381313 | | | | | |
| FIG. NO. | PART NUMBER | DESCRIPTION | QTY | REMARKS | |
| 1 | 250526040180 | ASSY GBS 40-5/6.34,W/6BCF,PTO PROVISION .FR.COMP | 1 | | |
| 2 | 250526103724 | GEAR BOX HOUSING (6.34 RATIO) | 1 | | |
| 3 | 13050909209 | CYLINDRICAL PIN 10 H 8X20 | 2 | | |
| 5 | 250626107203 | MAGNETIC DRAIN PLUG (HEX HEAD TYPE) | 1 | | |
| 6 | 250530145301 | GASKET, FRONT COVER LOWER | 1 | | |
| 7 | 250530144701 | FRONT COVER LOWER | 1 | | |
| 11 | 250526255301 | GASKET (FR. COVER TOP TO HSG.) | 1 | | |
| 12 | 250530134701 | GEAR BOX HOUSING COVER FRONT TOP | 1 | | |
| — | 250526258201 | OIL SLINGER (FRONT COVER) | 1 | | |
| 15 | 250526257808 | OIL SEAL | 1 | | |
| 16 | 250530138601 | BUTTING RING 2.90 MM THICK | 1 | FOR SELECTION | |
| 16 | 250526258601 | BUTTING RING 2.95 MM THICK | 1 | FOR SELECTION | |
| 16 | 250530138602 | BUTTING RING 3.00 MM THICK | 1 | FOR SELECTION | |
| 16 | 250526258602 | BUTTING RING 3.05 MM THICK | 1 | FOR SELECTION | |
| 16 | 250530138603 | BUTTING RING 3.10 MM THICK | 1 | FOR SELECTION | |
| 16 | 250526258603 | BUTTING RING 3.15 MM THICK | 1 | FOR SELECTION | |
| 16 | 250530138604 | BUTTING RING 3.20 MM THICK | 1 | FOR SELECTION | |
| 16 | 250526258604 | BUTTING RING 3.25 MM THICK | 1 | FOR SELECTION | |
| 16 | 250530138605 | BUTTING RING 3.30 MM THICK | 1 | FOR SELECTION | |
| 16 | 250526258605 | BUTTING RING 3.35 MM THICK | 1 | FOR SELECTION | |
| 16 | 250530138606 | BUTTING RING 3.40 MM THICK | 1 | FOR SELECTION | |
| 16 | 250526258606 | BUTTING RING 3.45 MM THICK | 1 | FOR SELECTION | |
| 16 | 250530138607 | BUTTING RING 3.50 MM THICK | 1 | FOR SELECTION | |
| 16 | 250530138608 | BUTTING RING 3.60 MM THICK | 1 | | |
| 17 | 250530153701 | GEAR CASE COVER REAR | 1 | | |
| 18 | 250526207803 | OIL SEAL | 1 | | |
| 19 | 3212610031 | ADAPTER | 1 | | |
| 20 | 3212600086 | ASSY. THREADED BUSH | 1 | | |
| 21 | 1532640055 | PLUG SPEEDO DRIVE | 1 | | |
| 23 | 3122831752 | SHIM 0.05 MM THICK | AR | FOR SELECTION | |
| 23 | 3122831052 | SHIM 0.1 MM THICK | AR | FOR SELECTION | |
| 23 | 3122831152 | SHIM 0.2 MM THICK | AR | FOR SELECTION | |
| 23 | 3122831252 | SHIM 0.4 MM THICK | AR | FOR SELECTION | |
| 23 | 3122832152 | SHIM 0.8 MM THICK | AR | FOR SELECTION | |
| 27 | 3522610780 | GASKET (GEAR CASE COVER REAR) | 1 | | |
| 30 | 250526713755 | GEAR CASE COVER TOP (LOWER HALF) | 1 | | |
| 31 | 250530145301 | GASKET | 1 | | |

CHASSIS TYPE: 381313

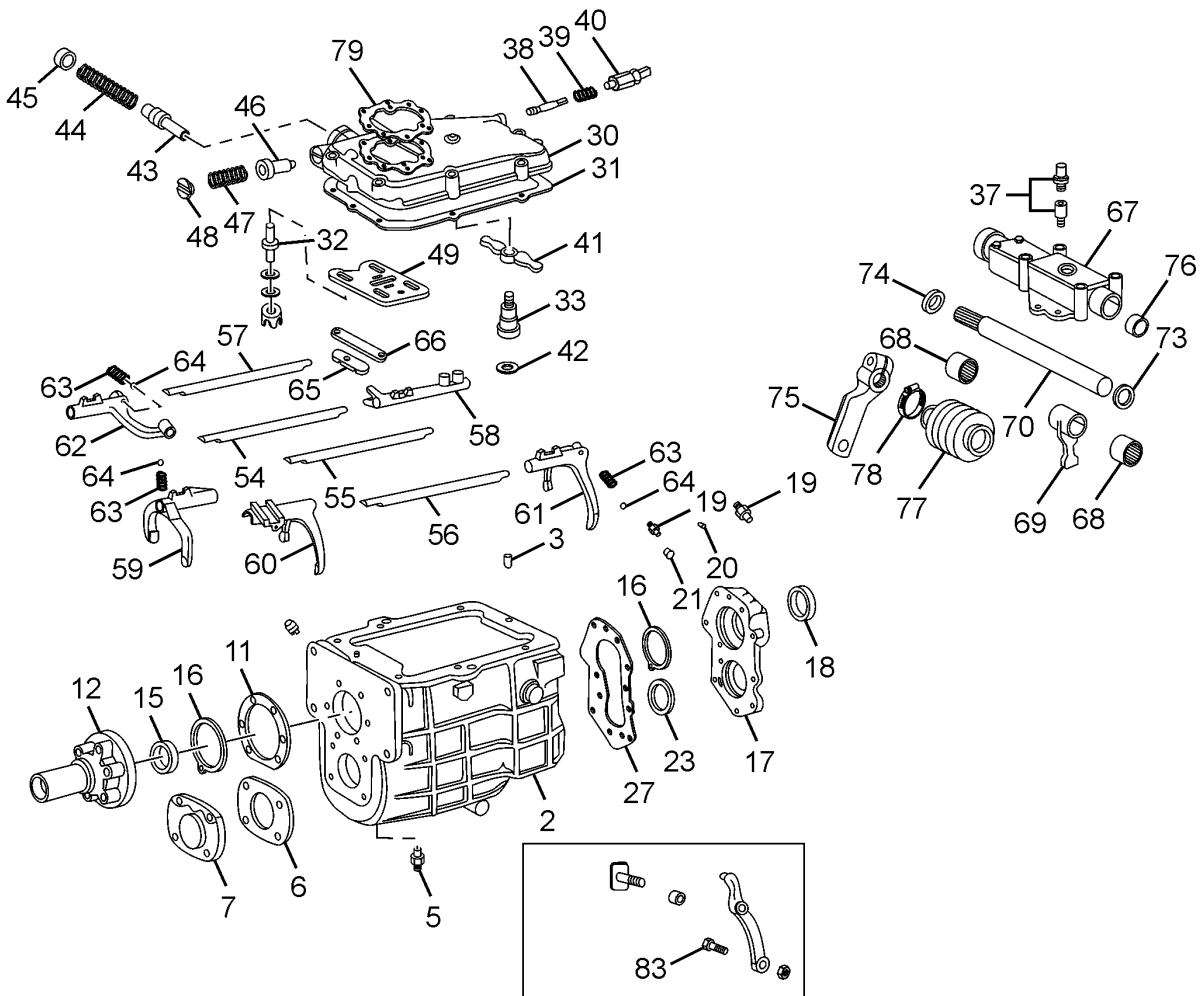
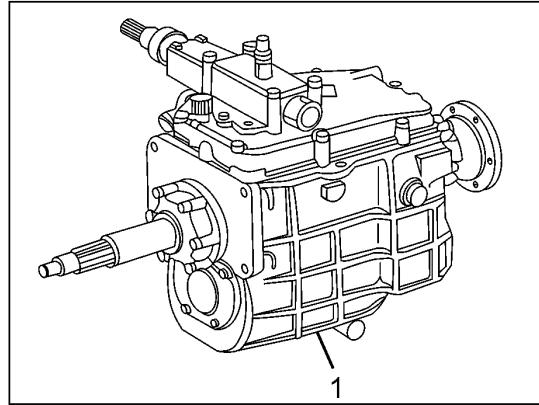

| 26.26.01B | | GEARBOX HOUSING | | GROUP 26 |
|----------------------|--------------|--|-----|----------|
| CHASSIS TYPE: 381313 | | | | |
| FIG. NO. | PART NUMBER | DESCRIPTION | QTY | REMARKS |
| 32 | 250530128801 | STUD | 4 | |
| 33 | 250526716701 | PIN SWING LEVER | 1 | |
| 37 | 266835150102 | PRESSURE RELIEF VALVE | 1 | |
| 38 | 250530116701 | THRUST PIN (REVERSE INDICATOR SWITCH) | 1 | |
| 39 | 3129934201 | PRESSURE SPRING (REVERSE INDICATOR SWITCH) | 1 | |
| 40 | 265454510123 | ASSY.REV.LT.SW.P/TAIL-MS HARNESS [O.DRG] | 1 | |
| 41 | 250526705105 | SWING LEVER - 1ST SPEED | 1 | |
| 42 | 250530129201 | WASHER (SWING LEVER) | 1 | |
| 43 | 250526713409 | PRESSURE PIECE FOR CHECK PLATE | 1 | |
| 44 | 250526718702 | PRESSURE SPRING FOR PRESSURE PIECE | 1 | |
| 45 | 3219970103 | SLOTTED PLUG | 1 | |
| 46 | 250526713410 | INTERLOCKING PIN | 1 | |
| 47 | 3219930601 | PRESSURE SPRING FOR INTERLOCKING PIN | 1 | |
| 48 | 16082502401 | SEALING PLUG M 24X1.5 | 1 | |
| 49 | 3212600846 | ASSY. CHECK PLATE | 1 | |
| — | 250526713407 | STOPPER PIECE CHECK PLATE | 4 | |
| — | 250526713403 | SUPPORT PIECE CHECK PLATE | 4 | |
| 54 | 3212650805 | SELECTOR SHAFT FOR FIRST SPEED | 1 | |
| 55 | 3212651805 | SELECTOR SHAFT (2/3) | 1 | |
| 56 | 3212651905 | SELECTOR SHAFT (4/5) | 1 | |
| 57 | 3222650305 | SELECTOR SHAFT (FOR REVERSE GEAR) | 1 | |
| 58 | 3222650123 | GEAR SHIFT DOG (FOR FIRST GEAR) | 1 | |
| 59 | 3212651202 | SELECTOR FORK (2/3) | 1 | |
| 60 | 250526515102 | SELECTOR FORK (4/5) | 1 | |
| 61 | 3212651301 | SELECTOR FORK (FOR 1ST SPEED GEAR) | 1 | |
| 62 | 250526515101 | SELECTOR FORK (FOR REVERSE GEAR) | 1 | |
| 63 | 3129931001 | PRESSURE SPRING | 4 | |
| 64 | 15950101102 | STEEL BALL 11 MM DIA. | 4 | |
| 65 | 3122651036 | CLAMP (SELECTOR SHAFT TO GEAR BOX HOUSING) | 4 | |
| 66 | 3129940332 | LOCKING PLATE (SELECTOR SHAFT TO GEAR BOX HOUSING) TOP COVER | 2 | |

CHASSIS TYPE: 381313

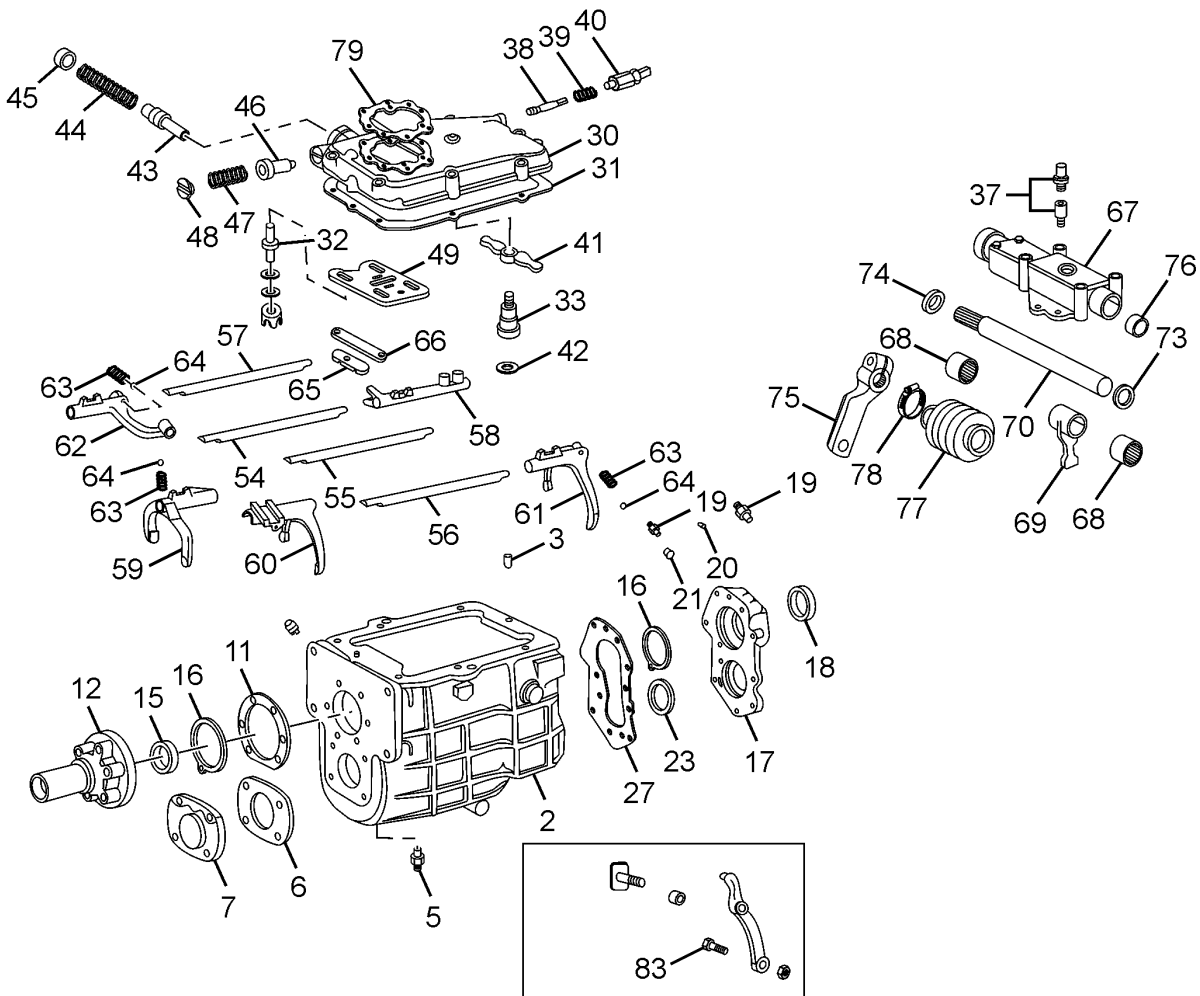
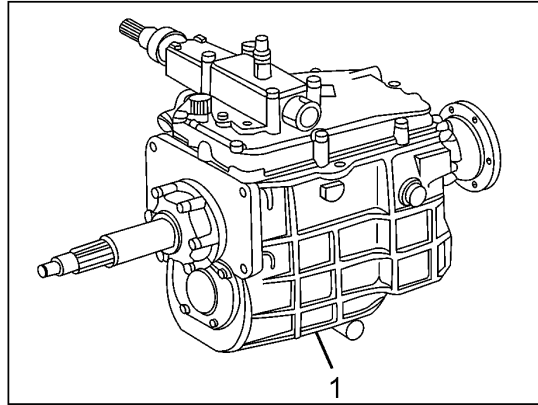

| 26.26.01B | | GEARBOX HOUSING | | GROUP 26 |
|----------------------|--------------|---|-----|----------|
| CHASSIS TYPE: 381313 | | | | |
| FIG. NO. | PART NUMBER | DESCRIPTION | QTY | REMARKS |
| 67 | 250526713756 | COVER TOP (UPPER HALF) | 1 | |
| 68 | 250726713105 | NEEDLE BEARING | 2 | |
| 69 | 250526705104 | SHIFTER FINGER | 1 | |
| 70 | 250526707909 | SELECTOR & SHIFTER SHAFT | 1 | |
| 73 | 17061602518 | OIL SEAL | 1 | |
| 74 | 250726717803 | SCRAPER RING | 1 | |
| 75 | 250726706013 | SHIFTING LEVER | 1 | |
| 76 | 250526718222 | CAP | 1 | |
| 77 | 250526717701 | BELLOW | 1 | |
| 78 | 14270202501 | HOSE CLIP 25 | 1 | |
| 79 | 250626715301 | GASKET (BETWEEN UPPER & LOWER HALF) | 1 | |
| 83 | 3212650849 | SLIDING KEY | 1 | |
| | | GASKET KIT | | |
| | 250526000101 | GEAR BOX GASKET KIT CONSISTING OF : | 1 | |
| 6 | - | GASKET FRONT COVER LOWER | 1 | |
| 11 | - | GASKET FRONT COVERUPPER | 1 | |
| 27 | - | GASKET REAR COVER | 1 | |
| 31 | - | GASKET TOP COVER | 1 | |
| -- | 885426051613 | OVERHAULING KIT - GB 40 CONSISTING OF : | 1 | |
| -- | - | OIL SEAL | 1 | |
| -- | - | OIL SEAL (FRONT COVER) | 1 | |
| -- | - | SHIM 0.10 MM THICK | 1 | |
| -- | - | SHIM 0.20 MM THICK | 1 | |
| -- | - | SHIM 0.40 MM THICK | 1 | |
| -- | - | SHIM 0.05 MM THICK | 1 | |
| -- | - | SHIM 0.80 MM THICK | 1 | |
| -- | - | GASKET (GB COVER LOWER TO GB HOUSING) | 1 | |
| -- | - | GASKET (FRONT COVER TOP TO GB HOUSING) | 1 | |
| -- | - | GASKET (GB COVER RR) | 1 | |
| -- | - | GASKET (GB TOP COVER) | 1 | |
| -- | - | HEX COLLAR NUT | 1 | |
| -- | - | HEX NUT | 1 | |
| -- | - | PRESSURE SPRING | 1 | |
| -- | - | PIN MAIN SHAFT | 1 | |

CHASSIS TYPE: ALL

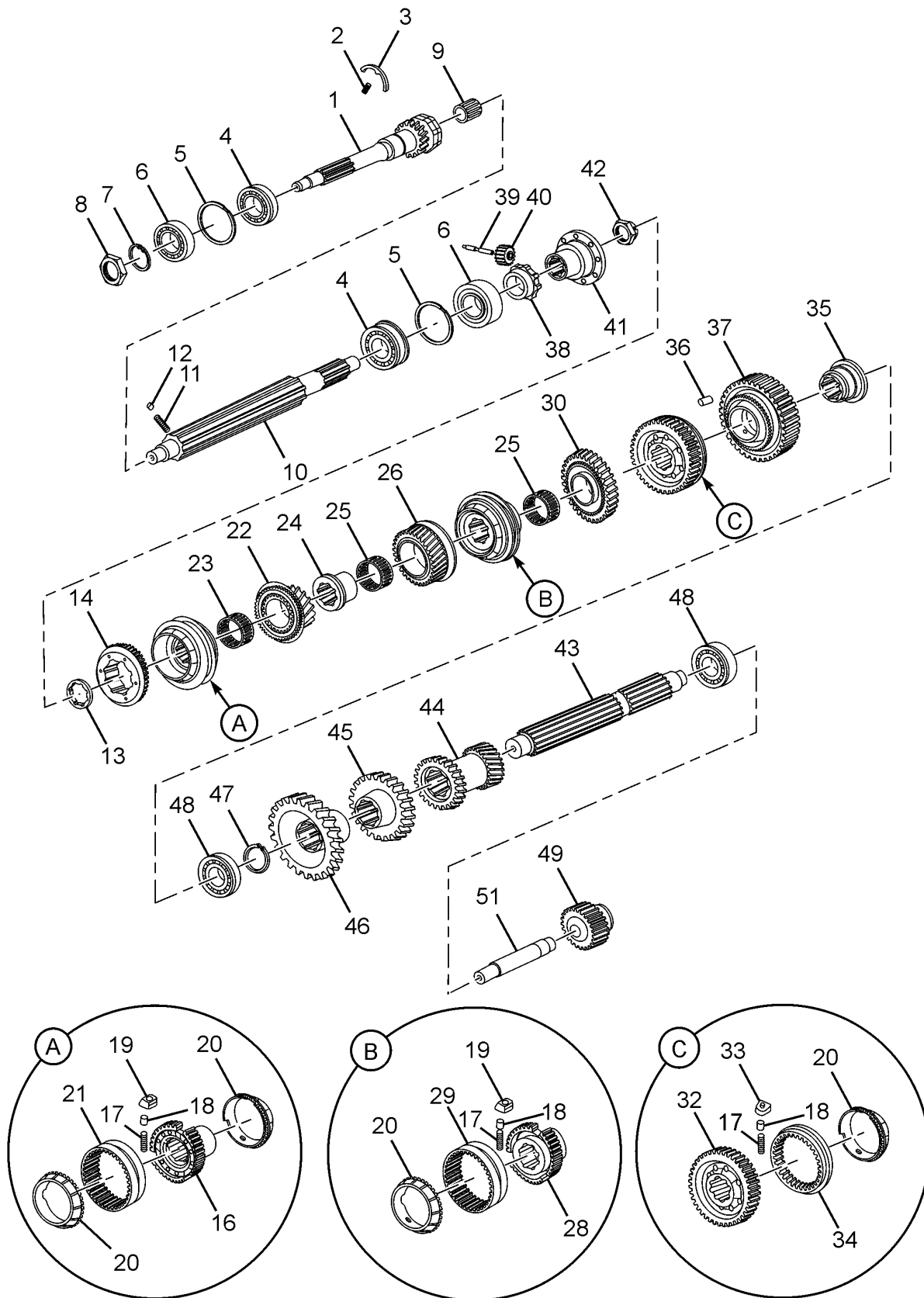

LPT613-26.26.02

E07

| 26.26.02 | | GEAR SHAFT AND GEAR | | GROUP 26 |
|-------------------|--------------|----------------------------|-----|---------------|
| CHASSIS TYPE: ALL | | | | |
| FIG. NO. | PART NUMBER | DESCRIPTION | QTY | REMARKS |
| 1 | 250526257904 | DRIVE SHAFT (6.34) | 1 | |
| 2 | 3219931201 | COMPRESSION SPRING | 1 | |
| 3 | 3212620073 | CLAMPING PLATE | 1 | |
| 4 | 0009811201 | CYLINDRICAL ROLLER BEARING | 1 | |
| 5 | 250526204302 | SNAP RING 2.68 MM THICK | 2 | |
| 5 | 250526204303 | SNAP RING 2.73 MM THICK | 2 | |
| 5 | 250526204304 | SNAP RING 2.78 MM THICK | 2 | |
| 5 | 250526204305 | SNAP RING 2.83 MM THICK | 2 | |
| 5 | 250526204306 | SNAP RING 2.88 MM THICK | 2 | |
| 5 | 250526204307 | SNAP RING 2.93 MM THICK | 2 | |
| 6 | 250526203106 | FOUR POINT BALL BEARING | 2 | |
| 7 | 250726258601 | SPACER ON DRIVE SHAFT | 1 | |
| 8 | 3122621172 | LOCK NUT LH THREAD | 1 | |
| 9 | 250526203118 | ROLLER CAGE (31MM LONG) | 1 | |
| 10 | 250526207903 | MAIN SHAFT (W/O GROOVE) | 1 | |
| 11 | 3129931701 | PRESSURE SPRING | 1 | |
| 12 | 3212620374 | PIN ON MAIN SHAFT | 1 | |
| 13 | 3212622162 | BUTTING RING 6.90 MM THICK | 1 | FOR SELECTION |
| 13 | 250526208608 | BUTTING RING 6.95 MM THICK | 1 | FOR SELECTION |
| 13 | 3212622062 | BUTTING RING 7.00 MM THICK | 1 | FOR SELECTION |
| 13 | 250526208609 | BUTTING RING 7.05 MM THICK | 1 | FOR SELECTION |
| 13 | 3212621962 | BUTTING RING 7.10 MM THICK | 1 | FOR SELECTION |
| 13 | 250526208610 | BUTTING RING 7.15 MM THICK | 1 | FOR SELECTION |
| 13 | 3212621862 | BUTTING RING 7.20 MM THICK | 1 | FOR SELECTION |
| 13 | 250526208611 | BUTTING RING 7.25 MM THICK | 1 | FOR SELECTION |
| 13 | 3212621762 | BUTTING RING 7.30 MM THICK | 1 | FOR SELECTION |
| 13 | 250526208612 | BUTTING RING 7.35 MM THICK | 1 | FOR SELECTION |
| 13 | 3212620462 | BUTTING RING 7.40 MM THICK | 1 | FOR SELECTION |
| 13 | 3212622862 | BUTTING RING 7.45 MM THICK | 1 | FOR SELECTION |
| 13 | 3212620562 | BUTTING RING 7.50 MM THICK | 1 | FOR SELECTION |
| 13 | 3212622962 | BUTTING RING 7.55 MM THICK | 1 | FOR SELECTION |
| 13 | 3212620662 | BUTTING RING 7.60 MM THICK | 1 | FOR SELECTION |
| 13 | 3212623062 | BUTTING RING 7.65 MM THICK | 1 | FOR SELECTION |
| 13 | 3212620762 | BUTTING RING 7.70 MM THICK | 1 | FOR SELECTION |
| 13 | 250526208613 | BUTTING RING 7.75 MM THICK | 1 | FOR SELECTION |
| 13 | 3212622562 | BUTTING RING 7.80 MM THICK | 1 | FOR SELECTION |
| 13 | 250526208614 | BUTTING RING 7.85 MM THICK | 1 | FOR SELECTION |
| 13 | 3212622662 | BUTTING RING 7.90 MM THICK | 1 | FOR SELECTION |
| 13 | 250526208615 | BUTTING RING 7.95 MM THICK | 1 | FOR SELECTION |
| 13 | 3212622762 | BUTTING RING 8.00 MM THICK | 1 | FOR SELECTION |
| 14 | 3222620134 | SYNCHRONISING RING | 1 | |

CHASSIS TYPE: ALL

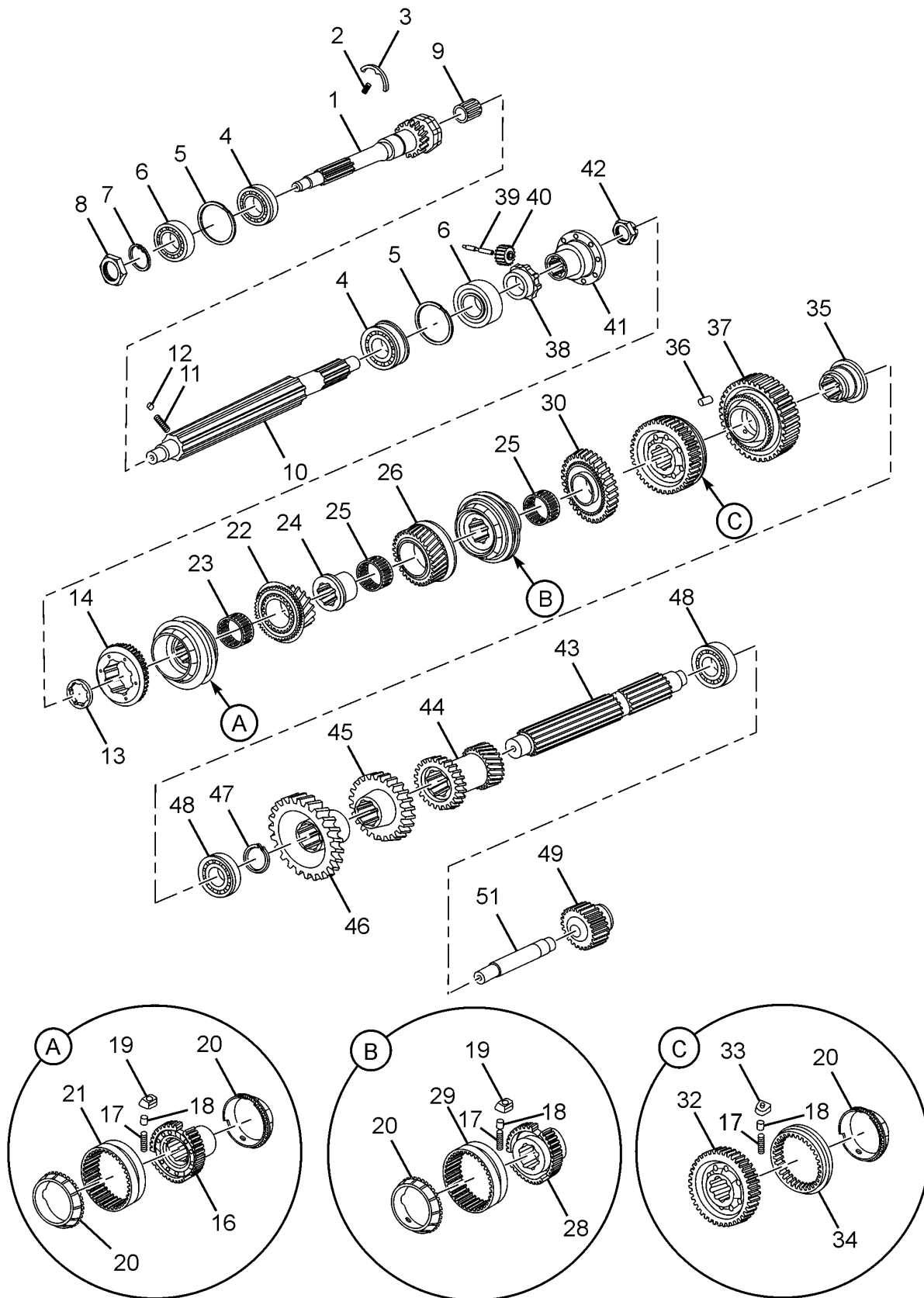

LPT613-26.26.02

E07

| 26.26.02 | | GEAR SHAFT AND GEAR | | GROUP 26 |
|-------------------|--------------|--|-----|---------------|
| CHASSIS TYPE: ALL | | | | |
| FIG. NO. | PART NUMBER | DESCRIPTION | QTY | REMARKS |
| 16 | 250530155403 | SYNCHRONISING SLEEVE 4TH & 5TH | 1 | FOR SELECTION |
| 20 | 250526203802 | SYNCHRONISING CONE | 2 | |
| 21 | 3212620823 | SHIFTING SLEEVE | 1 | |
| 22 | 250526200135 | ASSY. HELICAL GEAR 4TH SPEED | 1 | |
| 23 | 250526203123 | DOUBLE ROW NEEDLE CAGE | 1 | |
| 24 | 3222624050 | COLLAR BUSHING 44.5 MM LONG (FOR THIRD SPEED GEAR) | 1 | |
| 24 | 3222624150 | COLLAR BUSHING 44.6 MM LONG (FOR THIRD SPEED GEAR) | 1 | |
| 25 | 250526203124 | DOUBLE ROW ROLLER CAGE | 1 | |
| 26 | 250526200118 | ASSY. HELICAL GEAR 3RD SPEED | 1 | |
| 28 | 3222620435 | SYNCHRONISING SLEEVE 2/3 | 1 | |
| 20 | 250526203802 | SYNCHRONISING CONE | 2 | |
| 29 | 3212620823 | SHIFTING SLEEVE | 1 | |
| 25 | 250526203124 | DOUBLE ROW ROLLER CAGE | 1 | |
| 30 | 3222620112 | HELICAL GEAR 2ND SPEED | 1 | |
| 32 | 3222630333 | REVERSE GEAR ON MAIN SHAFT | 1 | |
| 20 | 250526203802 | SYNCHRONISING CONE | 1 | |
| 34 | 3212620723 | SHIFTER SLEEVE 1ST SPEED | 1 | |
| 35 | 250530153401 | COLLAR BUSHING 47.2 MM LONG | 1 | |
| 35 | 250530153402 | COLLAR BUSHING 47.3 MM LONG | 1 | |
| 35 | 250530153403 | COLLAR BUSHING 47.4 MM LONG | 1 | |
| 35 | 250530153404 | COLLAR BUSHING 47.5 MM LONG | 1 | |
| 35 | 250530153405 | COLLAR BUSHING 47.6 MM LONG | 1 | |
| 35 | 250530153406 | COLLAR BUSHING 47.7 MM LONG | 1 | |
| 35 | 250530153407 | COLLAR BUSHING 47.8 MM LONG | 1 | |
| 35 | 250530153408 | COLLAR BUSHING 47.9 MM LONG | 1 | |
| 36 | 250526203001 | CYLINDRICAL ROLLER 4X8 | 115 | |
| 37 | 250530155401 | GEAR WHEEL 1ST SPEED | 1 | |
| 38 | 3522640130 | GEAR SPEEDOMETER DRIVE | 1 | |
| 39 | 250526207902 | SHAFT (SPEEDO DRIVE) | 1 | |
| 40 | 3522640130 | SPEEDO PINION (NYLON) | 1 | |
| 41 | 3222620045 | COUPLING FLANGE (8 HOLES) | 1 | |
| 42 | 3222620072 | HEX. NUT | 1 | |
| 43 | 250530147901 | COUNTER SHAFT (WITH PTO PROVISION) | | |
| 43 | 250526307901 | COUNTER SHAFT W/O PTO PROV | 1 | |
| 44 | 250526305402 | TWIN GEAR (COUNTER SHAFT) (2/3) | 1 | |
| 45 | 250526305401 | 4TH GEAR (ON COUNTER SHAFT) | 1 | |
| 46 | 250526305407 | CONSTANT MESH GEAR (ON COUNTER SHAFT) (6.34) | 1 | |
| 47 | 14550699053 | CIRCLIP A 52X2.5 | 1 | |

CHASSIS TYPE: ALL

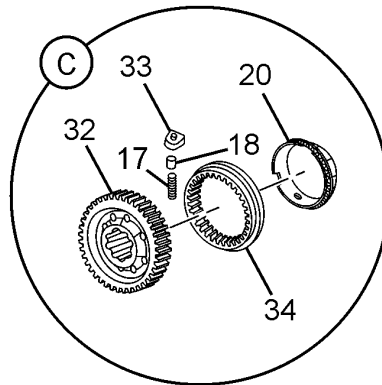
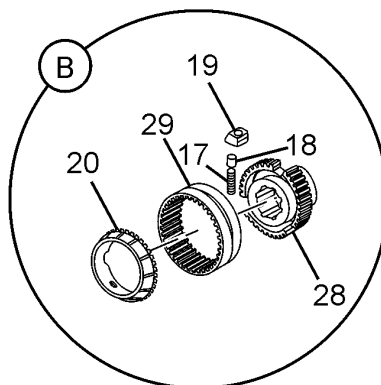
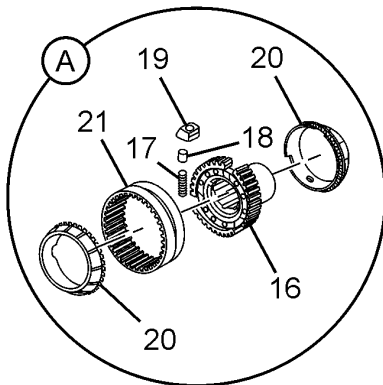
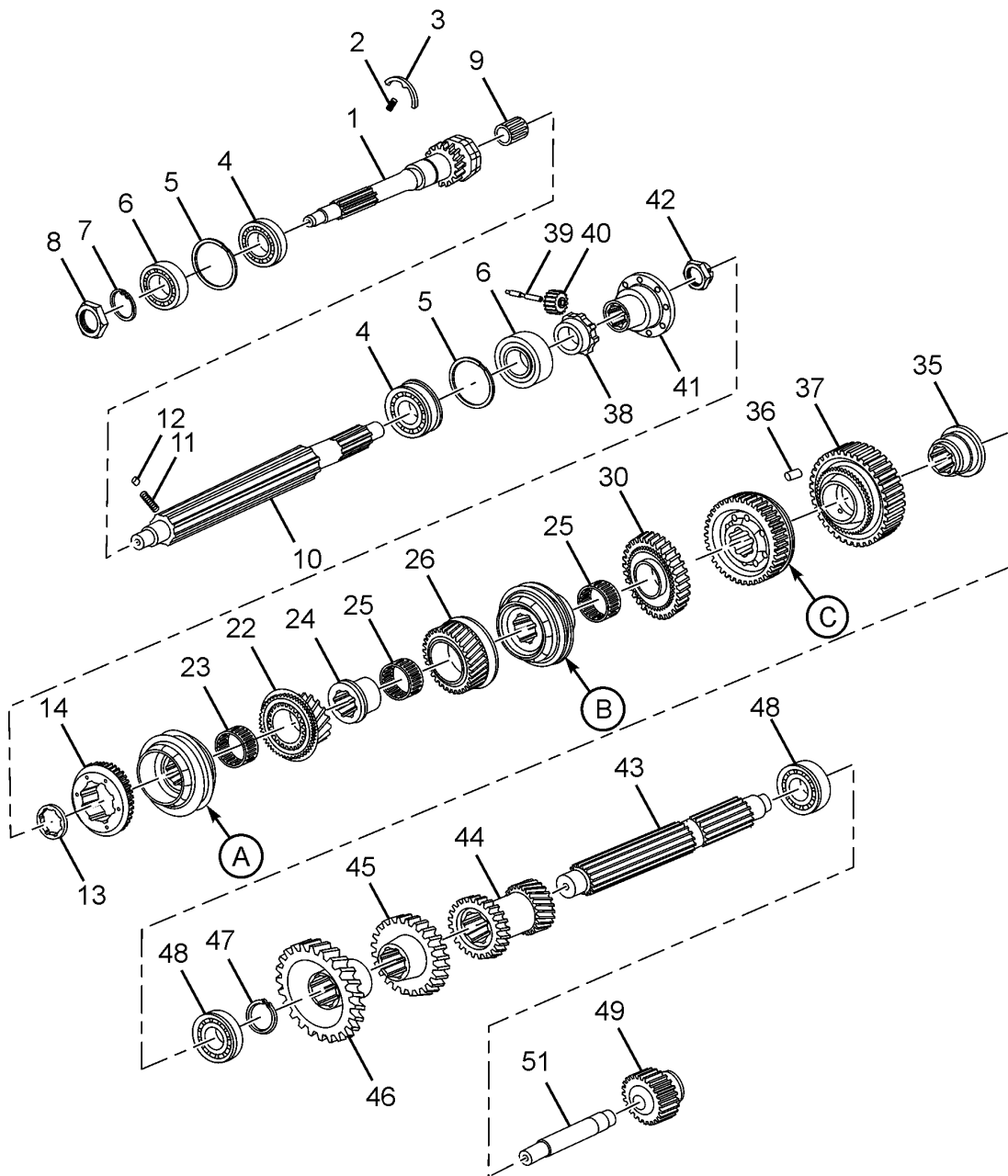

LPT613-26.26.02

E07

| | | | | |
|-------------------|--------------|------------------------------------|-----|----------|
| 26.26.02 | | GEAR SHAFT AND GEAR | | GROUP 26 |
| CHASSIS TYPE: ALL | | | | |
| FIG. NO. | PART NUMBER | DESCRIPTION | QTY | REMARKS |
| 48 | 250526303104 | TAPER ROLLER BEARING | 2 | |
| 49 | 250526350102 | REVERSE IDLER GEAR WITH BUSH | 1 | |
| — | 250526353401 | BUSH (REVERSE IDLER GEAR) | 1 | |
| 51 | 250530177901 | REVERSE IDLER GEAR SHAFT | 1 | |
| — | 885426041612 | SYNCHRO KIT GBS 40 CONSISTING OF : | 1 | |
| 19 | - | CARRIER 4/5 & 2/3 | 6 | |
| 33 | - | CARRIER 1ST | 3 | |
| 18 | - | RETENTION PIN 4/5, 2/3 | 6 | |
| 18 | - | RETENTION PIN 1ST | 3 | |
| 17 | - | COMP. SPRING | 9 | |

CHASSIS TYPE: 381226

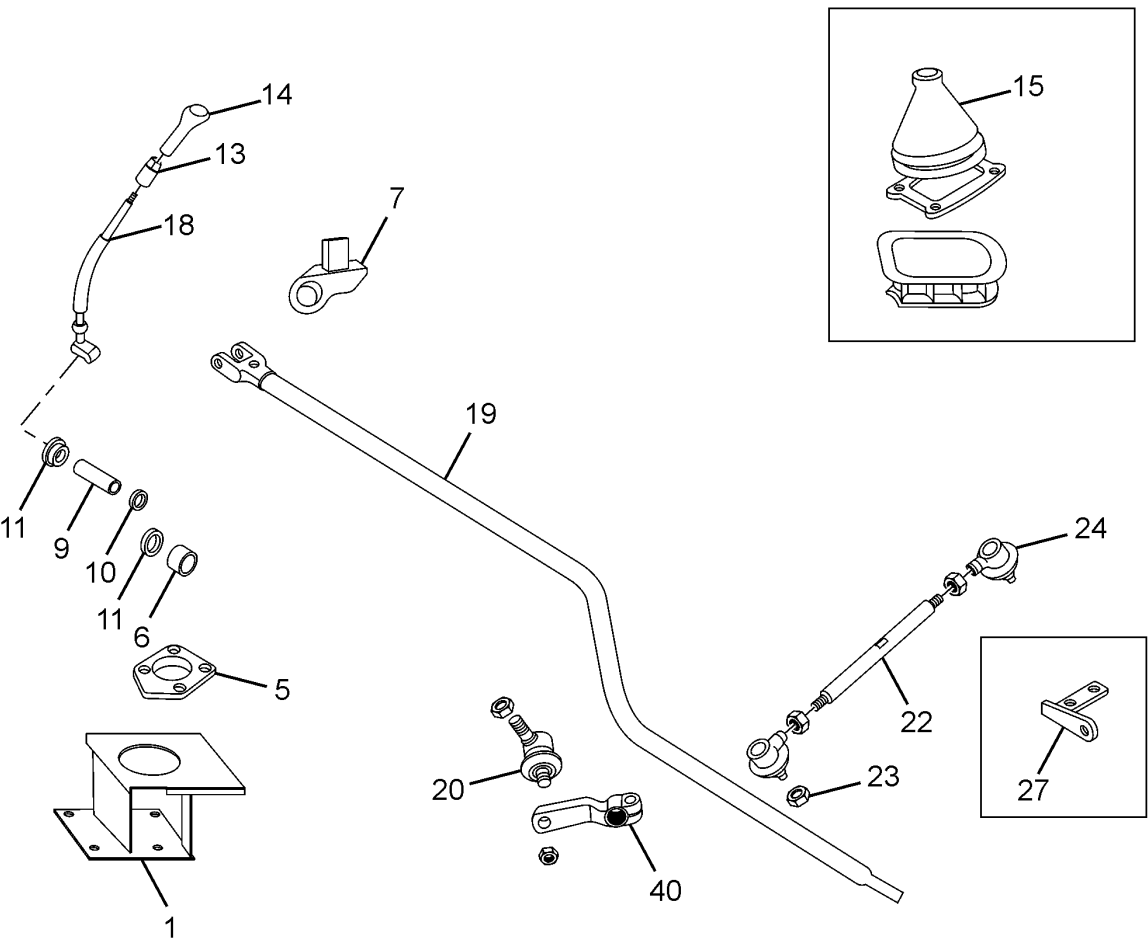

| 26.26.03A | | GEAR SHIFT LINKAGE | | GROUP 26 |
|----------------------|--------------|---|-----|----------|
| CHASSIS TYPE: 381226 | | | | |
| FIG. NO. | PART NUMBER | DESCRIPTION | QTY | REMARKS |
| 1 | 264326810106 | ASSY BRACKET (FOR COWL VERSION) | 1 | |
| — | 264126803412 | BUSH (SPHERICAL SEAT G.S.LEVER) | 1 | |
| 5 | 264126800204 | SUB ASSY. CUP | 1 | |
| 6 | 268426713403 | BUSH (EXTENSION ARM) | 1 | |
| 7 | 264126803409 | BUSH (G.S.L.BALL SEAT) | 1 | |
| 9 | 264126808238 | RETAINING PLATE | 1 | |
| 10 | 264126808702 | SPRING RING | 1 | |
| 11 | 3522540097 | RUBBER BELLOW | 1 | |
| — | 264126808234 | BELLOW HOLDER | 1 | |
| 13 | 264126806304 | SPACER GEAR SHIFT LEVER | 1 | |
| 14 | 263026700102 | ASSY. GEAR SHIFT LEVER KNOB | 1 | |
| 18 | 264126800227 | ASSY. GEAR SHIFT LEVER WITH BUSHES | 1 | |
| 19 | 264326800133 | ASSY. TURNING TUBE (WITHOUT BALL JOINT) | 1 | |
| 20 | 250726700152 | SUB. ASSY. BALL AND SOCKET JOINT BIG | 1 | |
| 22 | 276326807901 | LINK ROD | 1 | |
| 23 | 264126800224 | ASSY. BALL JOINT, RH THREADS | 1 | |
| 24 | 264126800225 | ASSY. BALL JOINT, LH THREADS | 1 | |
| 27 | 250526710260 | ASSY. BRACKET GEAR SHIFT LEVER | 1 | |
| 40 | 250726706013 | ASSY. SHIFTING LEVER | 1 | |
| ---- | 264326810107 | SUB ASSY. GUSSET (G S LEVER BKT) | 1 | |

CHASSIS TYPE: 381313

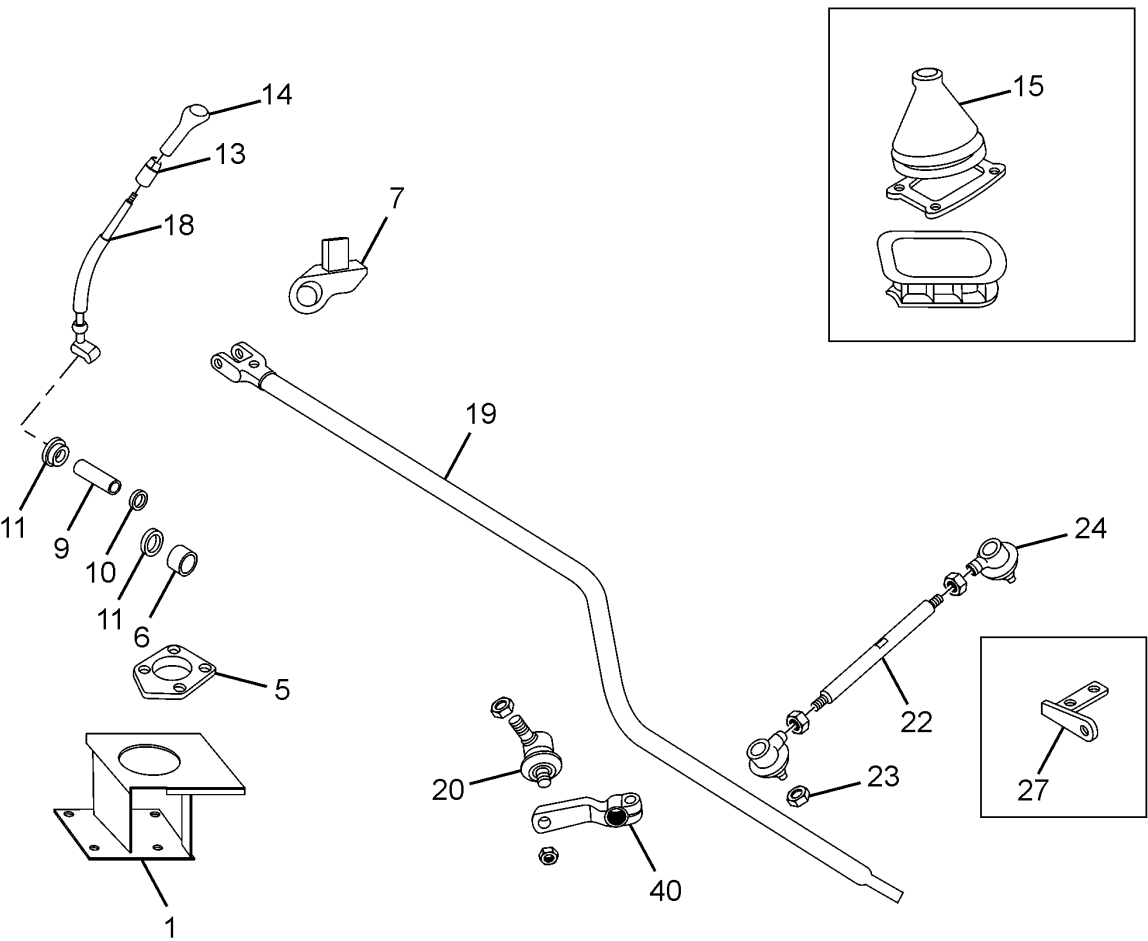

| 26.26.03B | | GEAR SHIFT LINKAGE | | GROUP 26 |
|----------------------|--------------|---|-----|----------|
| CHASSIS TYPE: 381313 | | | | |
| FIG. NO. | PART NUMBER | DESCRIPTION | QTY | REMARKS |
| 1 | 264326810105 | ASSY. BRACKET | 1 | |
| — | 264126803412 | BUSH (SPHERICAL SEAT G.S.LEVER) | 1 | |
| 5 | 264126800204 | SUB ASSY. CUP | 1 | |
| 6 | 268426713403 | BUSH (EXTENSION ARM) | 1 | |
| 7 | 264126803409 | BUSH (G.S.L.BALL SEAT) | 1 | |
| 9 | 264126808238 | RETAINING PLATE | 1 | |
| 10 | 264126808702 | SPRING RING | 1 | |
| 11 | 3522540097 | RUBBER BELLOW | 1 | |
| — | 264126808234 | BELLOW HOLDER | 1 | |
| 13 | 264126806304 | SPACER GEAR SHIFT LEVER | 1 | |
| 14 | 263026700102 | ASSY. GEAR SHIFT LEVER KNOB | 1 | |
| 15 | 264126807717 | RUBBER SEAL | 1 | |
| - | 264126807715 | FLAP (FOR CAB VERSION) | 1 | |
| - | 264126800188 | ASSY. RUBBER BELLOW | 1 | |
| 18 | 264126800227 | ASSY. GEAR SHIFT LEVER WITH BUSHES | 1 | |
| 19 | 264326800133 | ASSY. TURNING TUBE (WITHOUT BALL JOINT) | 1 | |
| 20 | 250726700152 | SUB. ASSY. BALL AND SOCKET JOINT BIG | 1 | |
| 22 | 276326807901 | LINK ROD | 1 | |
| 23 | 264126800224 | ASSY. BALL JOINT, RH THREADS | 1 | |
| 24 | 264126800225 | ASSY. BALL JOINT, LH THREADS | 1 | |
| 27 | 250526710260 | ASSY. BRACKET GEAR SHIFT LEVER | 1 | |
| 40 | 250726706013 | ASSY. SHIFTING LEVER | 1 | |
| ---- | 264326810107 | SUB ASSY. GUSSET (G S LEVER BKT) | 1 | |

| | | |
|-------------------|--------------------------|----------|
| 29.29.01 | CLUTCH AND BRAKE CONTROL | GROUP 29 |
| CHASSIS TYPE: ALL | | |

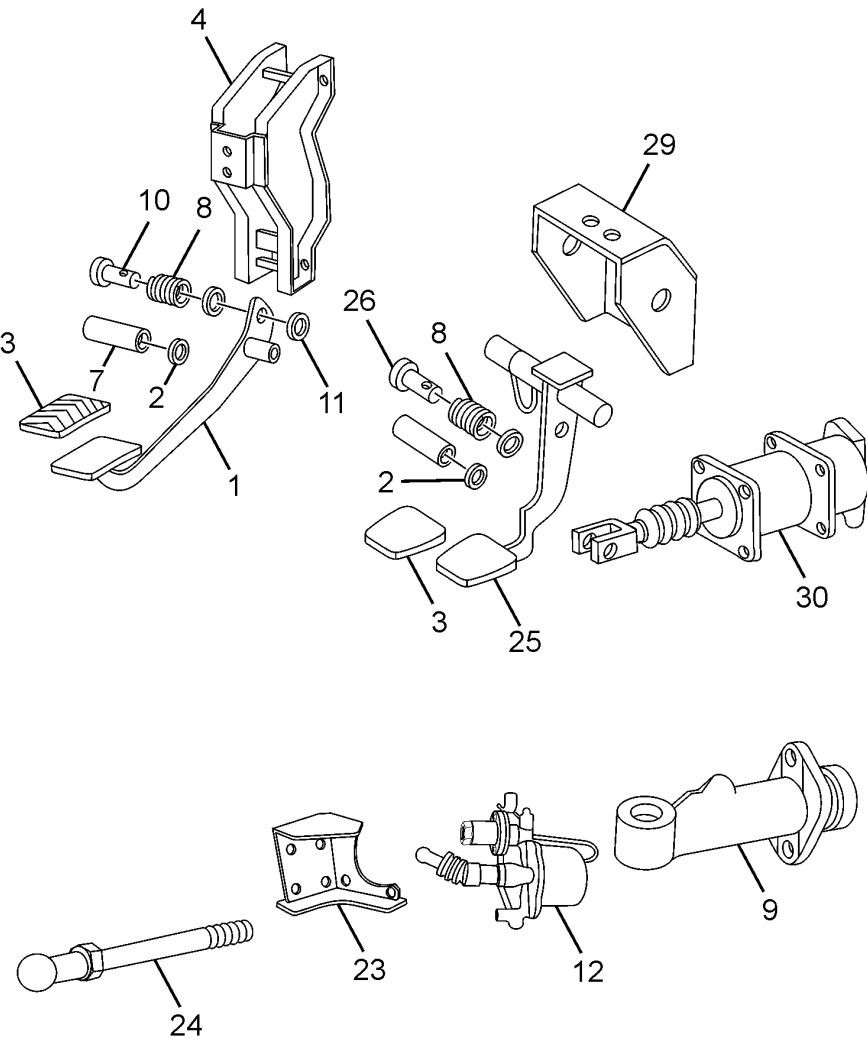

| 29.29.01 | | CLUTCH AND BRAKE CONTROL | | GROUP 29 |
|-------------------|--------------|--|-----|----------|
| CHASSIS TYPE: ALL | | | | |
| FIG. NO. | PART NUMBER | DESCRIPTION | QTY | REMARKS |
| 1 | 264129200109 | ASSY.CLUTCH PEDAL | 1 | |
| 2 | 265129103401 | SINTERED BUSH | 2 | |
| 3 | 265129107703 | RUBBER COVER | 1 | |
| 4 | 264129200107 | ASSY.SUPPORT COMPLETE(CLUTCH) | 1 | |
| 7 | 264129108602 | SPACER | 1 | |
| 8 | 264129108701 | TORSION SPRING | 1 | |
| 9 | 264129100117 | ASSY. CLUTCH MASTER CYL. | 1 | |
| 10 | 264129106702 | PIN CLUTCH PEDAL | 1 | |
| 11 | 264129106301 | BUSH (CLUTCH PEDAL) | 1 | |
| 12 | 264129200112 | ASSY. CLUTCH BOOSTER(90DIA) | 1 | |
| 23 | 264129200113 | ASSY.BRACKET (CLUTCH BOOSTER MTG.) | 1 | |
| 24 | 264129300104 | ASSY. PUSH ROD | 1 | |
| | | BRAKE PEDAL | | |
| 25 | 264329100135 | ASSY. BRAKE PEDAL COMPLETE, LHD | 1 | |
| 2 | 265129103401 | SINTERED BUSH | 2 | |
| — | 264129109902 | SLEEVE | 1 | |
| 3 | 265129107703 | RUBBER COVER | 1 | |
| 26 | 264129106703 | BRAKE PIN | 1 | |
| 8 | 264129108701 | TORSION SPRING | 1 | |
| 29 | 264129200110 | ASSY. COVER (CONTROLS) | 1 | |
| 30 | 263243700165 | FOOT BRAKE VALVE VOSS 74.5MM | 1 | |
| — | 264129100155 | MAJOR REPAIR KIT CLUTCH MASTER CYLINDER, CONSISTING OF : | 1 | |
| | - | MINOR REPAIR KIT CLUTCH MASTER CYLINDER | 1 | |
| | - | CRIMPING SLEEVE | 1 | |
| | - | SEAL | 1 | |
| | - | PUSH ROD | 1 | |
| | - | FORK | 1 | |
| | - | CIRCLIP | 1 | |
| | - | RUBBER BELLOW | 1 | |
| — | 264129100156 | MINOR REPAIR KIT CLUTCH MASTER CYLINDER | 1 | |
| | 264129200114 | MAJOR REPAIR KIT, CLUTCH BOOSTER | 1 | |
| | 264129200115 | MINOR REPAIR KIT, CLUTCH BOOSTER | 1 | |

CHASSIS TYPE: ALL

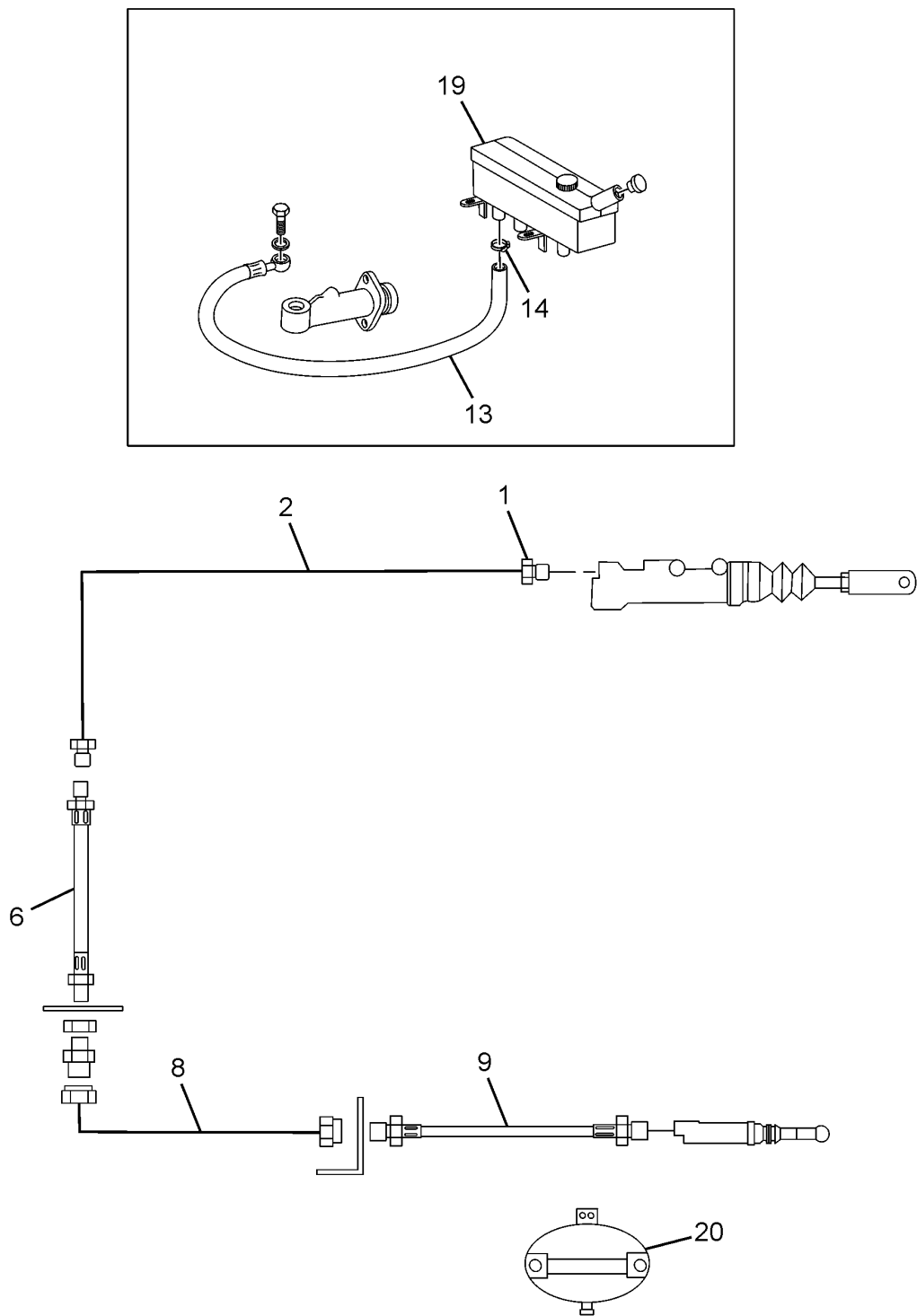

| | | | | |
|-------------------|--------------|--------------------------------|-----|----------|
| 29.29.02 | | CLUTCH PIPE LINES | | GROUP 29 |
| CHASSIS TYPE: ALL | | | | |
| FIG. NO. | PART NUMBER | DESCRIPTION | QTY | REMARKS |
| 1 | 0004280172J | COUPLING NUT | 4 | |
| 2 | 264329200108 | ASSY. TUBE | 1 | |
| 6 | 264129100199 | ASSY. HOSE | 1 | |
| 8 | 264329200107 | ASSY. TUBE | 1 | |
| 9 | 0004280035J | ASSY HIGH PRESSURE HOSE BI | 1 | |
| 13 | 264129100127 | ASSY CONNECTING LINE | 1 | |
| 14 | 14270201700 | HOSE CLIP 17 | 2 | |
| 19 | 264129100182 | ASSY. FLUID CONTAINER | 1 | |
| 20 | 277043700113 | PURGE TANK (SUITABLE FOR VOSS) | 1 | |
| | 257643506804 | SOCKET | 1 | |

CHASSIS TYPE: ALL

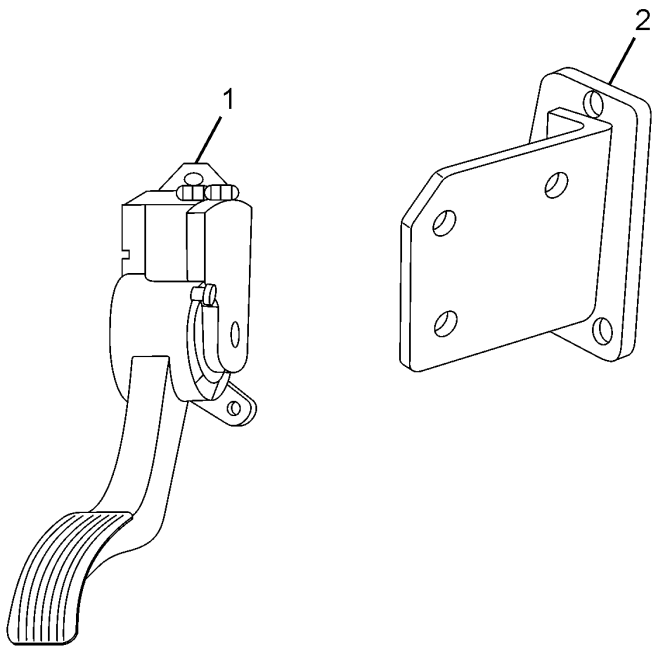

| | | | | |
|-------------------|--------------|--------------------------------------|-----|----------|
| 30.30.01 | | ACCELERATOR CONTROL | | GROUP 30 |
| CHASSIS TYPE: ALL | | | | |
| FIG. NO. | PART NUMBER | DESCRIPTION | QTY | REMARKS |
| 1 | 264130100155 | ACCELERATOR PEDAL MODULE (M/S BOSCH) | 1 | |
| 2 | 264330100126 | ASSY. BRACKET ACCL. MODULE MTG. | 1 | |

CHASSIS TYPE: 381226

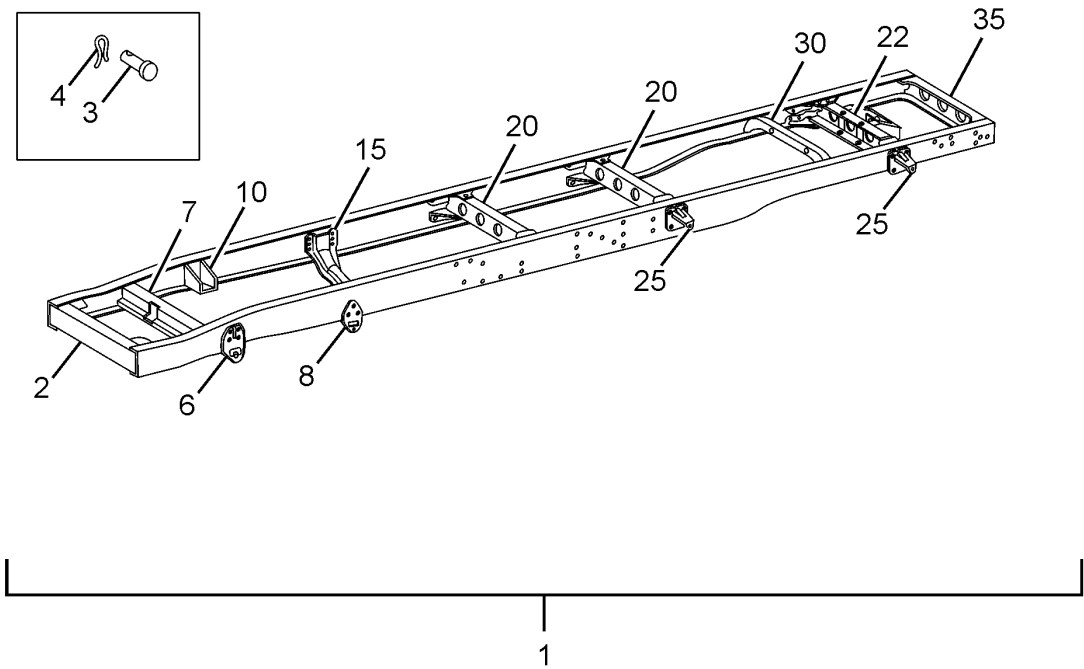

| 31.31.01A | | FRAME | | GROUP 31 |
|----------------------|--------------|--|-----|----------|
| CHASSIS TYPE: 381226 | | | | |
| FIG. NO. | PART NUMBER | DESCRIPTION | QTY | REMARKS |
| 1 | 264331000104 | ASSY FRAME COMP.(LP613/38) | 1 | |
| 2 | 264131200109 | ASSY. FRONT CROSS MEMBER | 1 | |
| 3 | 265131406701 | PIN | 1 | |
| 4 | 265131406702 | PIN | 1 | |
| 6 | 264132100103 | ASSY. BRACKET FRONT SPRING (FRONT) | 2 | |
| 7 | 264331200101 | ENGINE CROSS MEMBER (FRONT) | 1 | |
| 8 | 264032100101 | ASSY. FRONT SPRING BRACKET (REAR) | 2 | |
| 10 | 264131200111 | ASSY. SUPPORT (ENG. C.M. - REAR) | 2 | |
| | 264332800101 | ASSY FRT ANTI ROLL BAR MTG BRACKET R.H | 1 | |
| | 264332800102 | ASSY FRT ANTI ROLL BAR MTG BRACKET L.H | 1 | |
| 15 | 264131208256 | ENGINE CROSS MEMBER (REAR) | 1 | |
| 20 | 264031208206 | CROSS MEMBER | 2 | |
| 22 | 264131200113 | ASSY. CROSS MEMBER (SPARE WHEEL) | 1 | |
| 25 | 264032403701 | SPRING HANGER BRACKET (REAR) | 4 | |
| 30 | 264131200120 | ASSY. CROSS MEMBER (RR SH. ABSORBER) | 1 | |
| 35 | 264131208255 | END CROSS MEMBER | 1 | |

CHASSIS TYPE: 381313

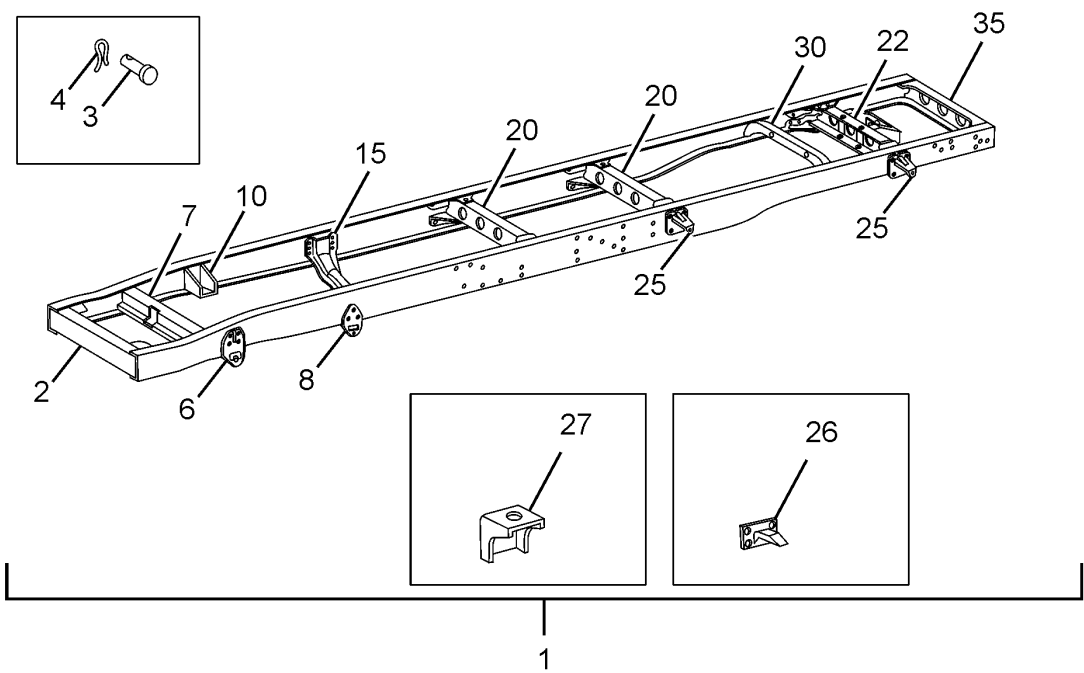

| 31.31.01B | | FRAME | | GROUP 31 |
|----------------------|--------------|---------------------------------------|-----|----------|
| CHASSIS TYPE: 381313 | | | | |
| FIG. NO. | PART NUMBER | DESCRIPTION | QTY | REMARKS |
| 1 | 264331000102 | ASSY FRAME COMP.(LP613/38) | 1 | |
| 2 | 264131200109 | ASSY. FRONT CROSS MEMBER | 1 | |
| 3 | 265131406701 | PIN | 1 | |
| 4 | 265131406702 | PIN | 1 | |
| 6 | 264132100103 | ASSY. BRACKET FRONT SPRING (FRONT) | 2 | |
| 7 | 264331200101 | ENGINE CROSS MEMBER (FRONT) | 1 | |
| 8 | 264032100101 | ASSY. FRONT SPRING BRACKET (REAR) | 2 | |
| 10 | 264131200111 | ASSY. SUPPORT (ENG. C.M. - REAR) | 2 | |
| 15 | 264131208256 | ENGINE CROSS MEMBER (REAR) | 1 | |
| — | 264131300102 | ASSY. BRACKET (BUMP STOP FRT. SPRING) | 2 | |
| 20 | 264031208206 | CROSS MEMBER | 2 | |
| 22 | 264131200113 | ASSY. CROSS MEMBER (SPARE WHEEL) | 1 | |
| 25 | 264032403701 | SPRING HANGER BRACKET (REAR) | 4 | |
| 26 | 264132403702 | SLIDE SUPPORT | 4 | |
| 27 | 264131400111 | ASSY. CLEAT | 14 | |
| 30 | 264131200120 | ASSY. CROSS MEMBER (RR SH. ABSORBER) | 1 | |
| 35 | 264131208255 | END CROSS MEMBER | 1 | |
| - | 264331200111 | ASSY. TUBE (ENG. BLOCK HEATER MTG.) | 1 | |
| | 264331200109 | ASSY. COVER TOP (ENG. BLOCK HEATER) | 1 | |

| | | |
|----------------------|--------------|----------|
| 32.32.01A | FRONT SPRING | GROUP 32 |
| CHASSIS TYPE: 381226 | | |

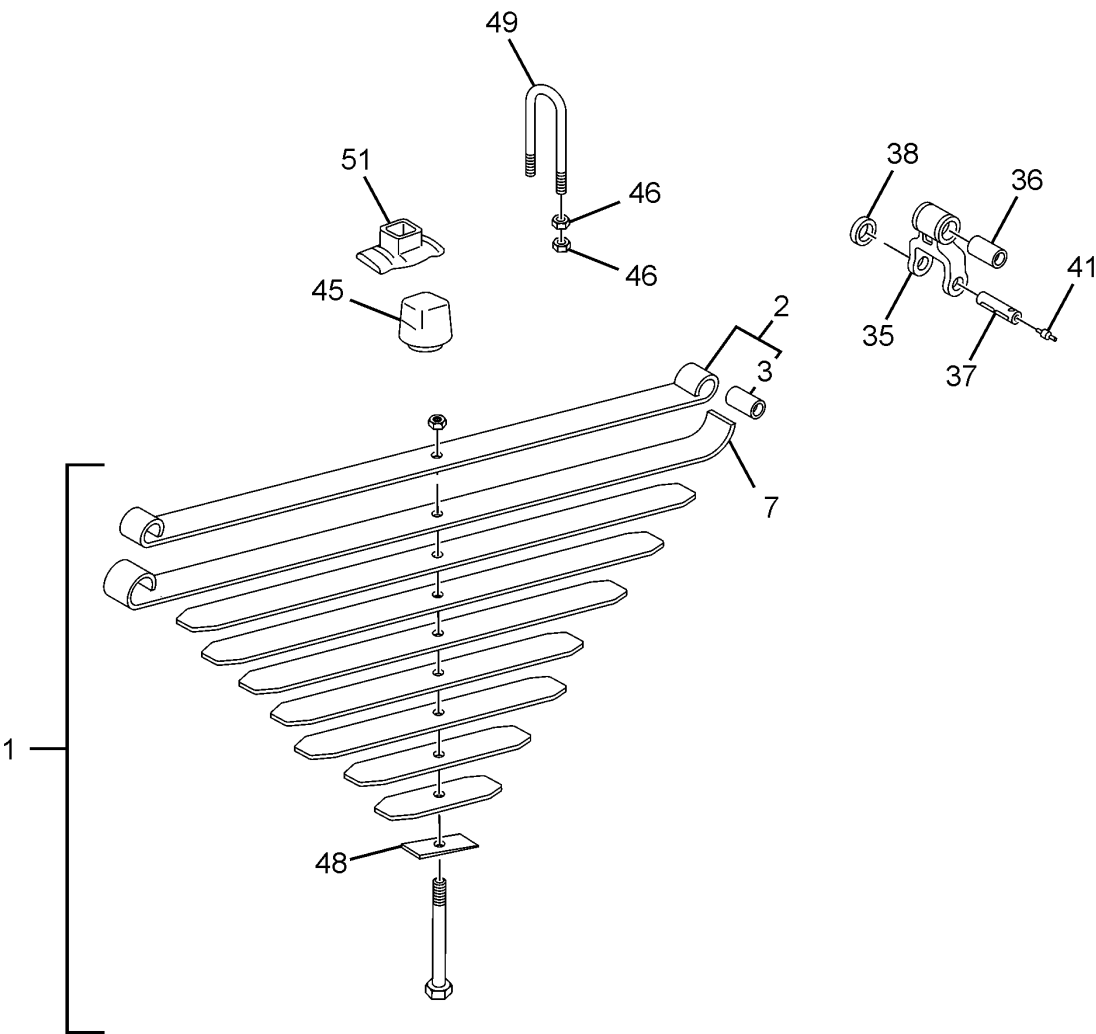

| 32.32.01A | | FRONT SPRING | | GROUP 32 |
|----------------------|--------------|--|-----|-------------|
| CHASSIS TYPE: 381226 | | | | |
| FIG. NO. | PART NUMBER | DESCRIPTION | QTY | REMARKS |
| 1 | 264332100107 | ASSY. FRONT SPRING (HIGHER CAMBER) | 1 | DRIVER SIDE |
| 2 | 264332100108 | ASSY. FIRST LEAF WITH BUSH (HIGHER CAMBER) | 1 | |
| 3 | 265132403401 | BUSH | 4 | |
| 7 | 264332107109 | SECOND LEAF | 1 | |
| 1 | 264332100109 | ASSY. FRONT SPRING (NORMAL CAMBER) | 1 | |
| 2 | 264332100110 | ASSY. FIRST LEAF WITH BUSH (NORMAL CAMBER) | 1 | |
| 7 | 264332107123 | SECOND LEAF | 1 | |
| 35 | 264032100105 | ASSY. SHACKLE WITH BUSH | 2 | |
| 36 | 265132403401 | BUSH | 4 | |
| 37 | 265132106704 | SPRING PIN (SHACKLE END) | 6 | |
| 38 | 265132400126 | ASSY. SEALING RING | 12 | |
| — | 264032108201 | LOCKING PLATE | 6 | |
| 41 | 257441109902 | GREASE NIPPLE | 5 | |
| — | 17170600801 | GREASE NIPPLE AM 8X1 | 1 | |
| 45 | 264032207702 | RUBBER BUFFER (FRONT) | 2 | |
| 46 | 12052396067 | HEX NUT M 16X1.5 | 16 | |
| 48 | 264132207103 | CASTER PLATE | 2 | |
| 49 | 264332204201 | U - CLAMP (FRONT) | 4 | |
| 51 | 206033105301 | GUIDE PLATE (CAST) FRONT | 2 | |

CHASSIS TYPE: 381313

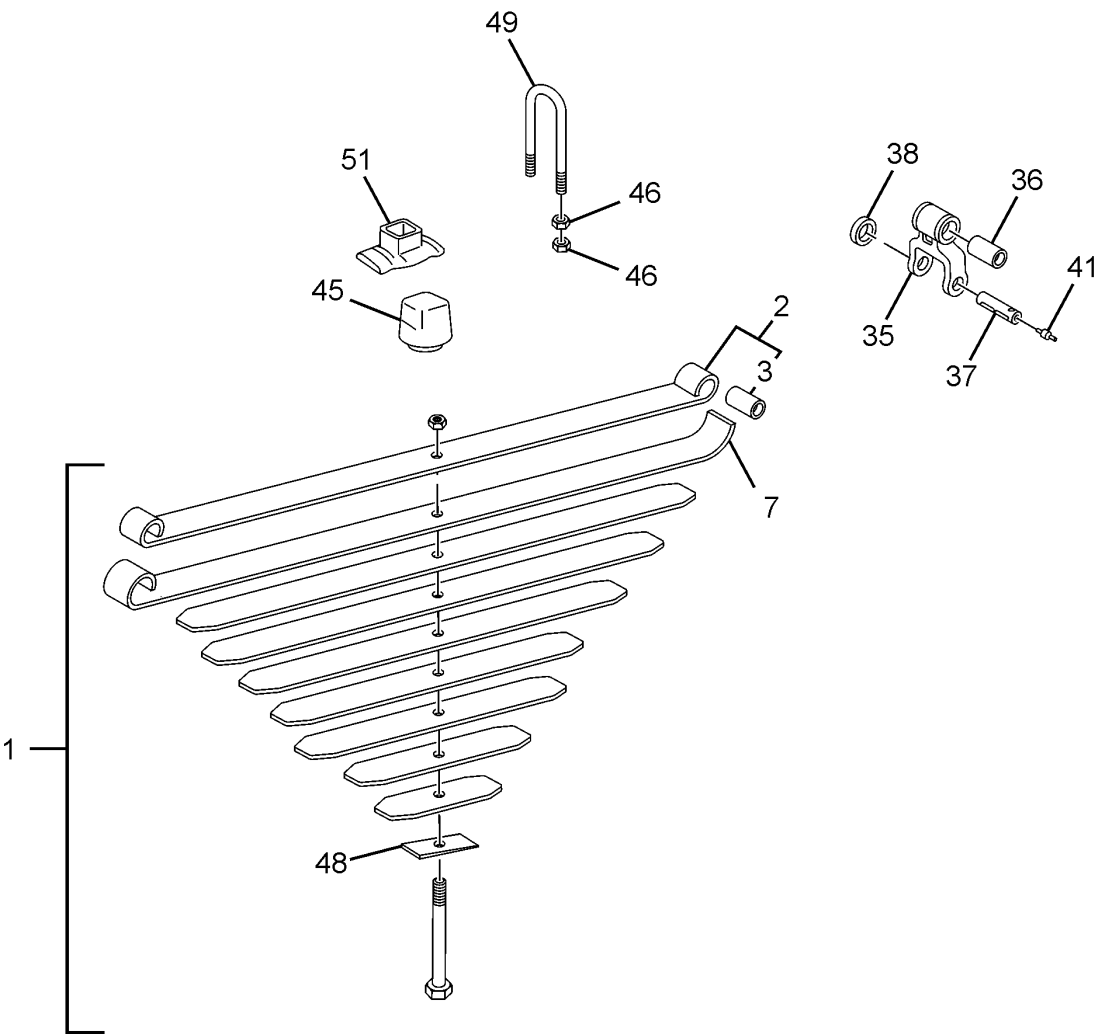

| 32.32.01B | | FRONT SPRING | | GROUP 32 |
|----------------------|--------------|------------------------------------|-----|----------|
| CHASSIS TYPE: 381313 | | | | |
| FIG. NO. | PART NUMBER | DESCRIPTION | QTY | REMARKS |
| 3 | 265132403401 | BUSH | 4 | |
| 1 | 264132100134 | ASSY. FRONT SPRING (HIGHER CAMBER) | 1 | |
| 2 | 264132100138 | ASSY. FIRST LEAF WITH BUSH | 1 | |
| 7 | 264132107206 | SECOND LEAF | 1 | |
| 1 | 264132100133 | ASSY. FRONT SPRING (NORMAL CAMBER) | 1 | |
| 2 | 264132100137 | ASSY. FIRST LEAF WITH BUSH | 1 | |
| 7 | 264132107195 | SECOND LEAF | 1 | |
| 35 | 264032100105 | ASSY. SHACKLE WITH BUSH | 2 | |
| 36 | 265132403401 | BUSH | 4 | |
| 37 | 265132106704 | SPRING PIN (SHACKLE END) | 6 | |
| 38 | 265132400126 | ASSY. SEALING RING | 12 | |
| — | 264032108201 | LOCKING PLATE | 6 | |
| 41 | 257441109902 | GREASE NIPPLE | 5 | |
| — | 17170600801 | GREASE NIPPLE AM 8X1 | 1 | |
| 45 | 264032207702 | RUBBER BUFFER (FRONT) | 2 | |
| 46 | 12052396067 | HEX NUT M 16X1.5 | 16 | |
| 48 | 264132207103 | CASTER PLATE | 2 | |
| 49 | 264132204209 | U - CLAMP (FRONT) | 4 | |
| 51 | 206033105301 | GUIDE PLATE (CAST) FRONT | 2 | |

32.32.02

FRONT SHOCK ABSORBER

GROUP 32

CHASSIS TYPE: ALL

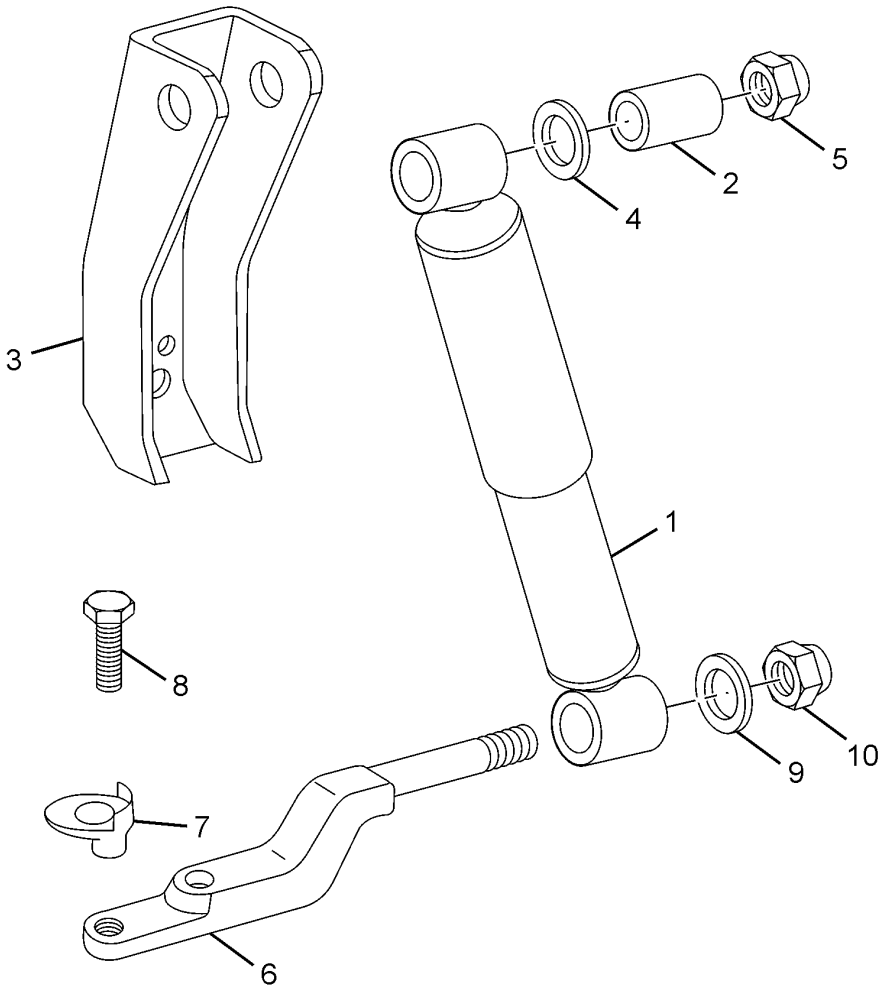

| 32.32.02 | | FRONT SHOCK ABSORBER | | GROUP 32 |
|-------------------|--------------|---|-----|----------|
| CHASSIS TYPE: ALL | | | | |
| FIG. NO. | PART NUMBER | DESCRIPTION | QTY | REMARKS |
| 1 | 264132300101 | ASSY FRONT SHOCK ABSORBER | 2 | |
| 2 | 257432308602 | BUSH (FRONT SHOCK ABSORBER) | 4 | |
| 3 | 264432300102 | ASSY. FRONT SHOCK ABSORBER BRACKET | 2 | |
| 4 | 265132608210 | WASHER | 2 | |
| 5 | 12140601606 | NYLOC NUT M 16X1.5 | 2 | |
| — | 3123231576 | WASHER | 4 | |
| 6 | 264132305103 | BRACKET BOTTOM (FRONT SHOCK ABSORBER MTG.) | 2 | |
| — | 11064199112 | HEX BOLT M 12X1.5X52 | 2 | |
| — | 11324299078 | HEX SCREW M 12X1.5X35 | 2 | |
| 7 | 12580601306 | TAB WASHER 13 | 2 | |
| 8 | 11063996167 | HEX BOLT M 16X1.5X125 | 2 | |
| 9 | 264132308206 | WASHER | 2 | |
| 10 | 12140601606 | NYLOC NUT M 16X1.5 | 2 | |

| | | |
|-------------------|-------------|----------|
| 32.32.03A | REAR SPRING | GROUP 32 |
| CHASSIS TYPE: ALL | | |

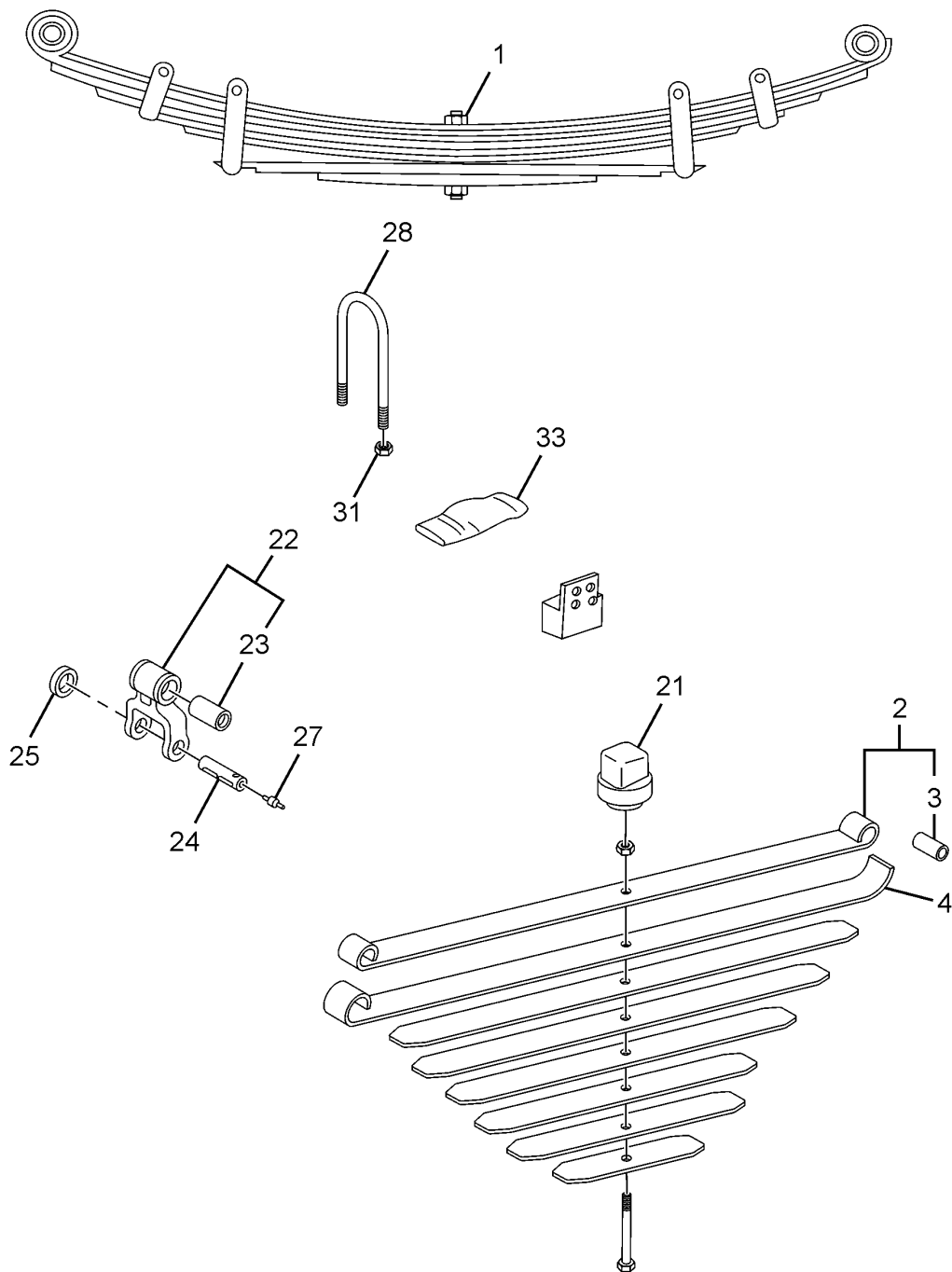

| 32.32.03A | | REAR SPRING | | GROUP 32 |
|-------------------|--------------|--|-----|----------|
| CHASSIS TYPE: ALL | | | | |
| FIG. NO. | PART NUMBER | DESCRIPTION | QTY | REMARKS |
| 1 | 264132400110 | ASSY.REAR SPRING.(TWO STAGE) | 2 | |
| 2 | 264132400111 | ASSY.FIRST LEAF WITH BUSH. | 2 | |
| 3 | 264032403401 | BUSH | 4 | |
| 4 | 264132407143 | SECOND LEAF | 2 | |
| 21 | 264431400101 | ASSY. RUBBER BUFFER (R.A. STOPPER) | 2 | |
| 22 | 264032400106 | ASSY. SHACKLE WITH BUSH | 2 | |
| 23 | 264032403401 | BUSH | 2 | |
| 24 | 264032406702 | SPRING PIN (REAR) | 4 | |
| 25 | 264032400104 | ASSY. SEALING RING | 12 | |
| — | 264032108202 | LOCK PLATE | 4 | |
| 27 | 257441109902 | GREASE NIPPLE | 4 | |
| 28 | 264132504205 | U - CLAMP | 2 | |
| 28 | 264132504206 | U - CLAMP | 2 | |
| 28 | 264432504203 | U - CLAMP | 4 | |
| — | 3123251070 | SPHERICAL WASHER | 8 | |
| 31 | 12052396067 | HEX NUT M 16X1.5 | 16 | |
| 33 | 257432253706 | GUIDE PLATE (REAR SPRING) | 2 | |
| - | 264031400106 | ASSY.RUBBER BUFFER.(FOR 41 WB) REAR AXLE | 2 | |

CHASSIS TYPE: ALL

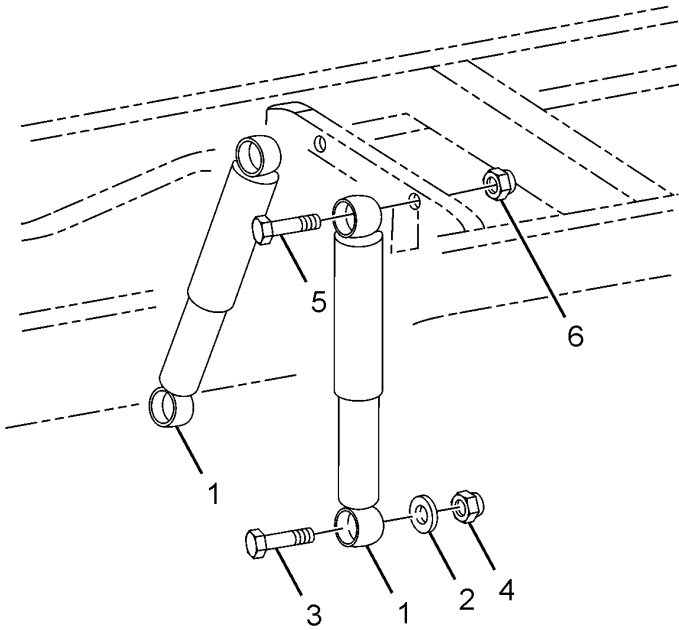

| | | | | |
|-------------------|--------------|---------------------------|-----|----------|
| 32.32.04 | | REAR SHOCK ABSORBER | | GROUP 32 |
| CHASSIS TYPE: ALL | | | | |
| FIG. NO. | PART NUMBER | DESCRIPTION | QTY | REMARKS |
| 1 | 264032600117 | ASSY. REAR SHOCK ABSORBER | 2 | |
| 2 | 3123231576 | WASHER | 4 | |
| 3 | 11063996167 | HEX BOLT M 16X1.5X125 | 2 | |
| 4 | 12140601606 | NYLOC NUT M 16X1.5 | 2 | |
| 5 | 11063996108 | HEX BOLT M 14X1.5X70 | 2 | |
| 6 | 12140601401 | NYLOC NUT M 14X1.5 | 2 | |

CHASSIS TYPE: 381226

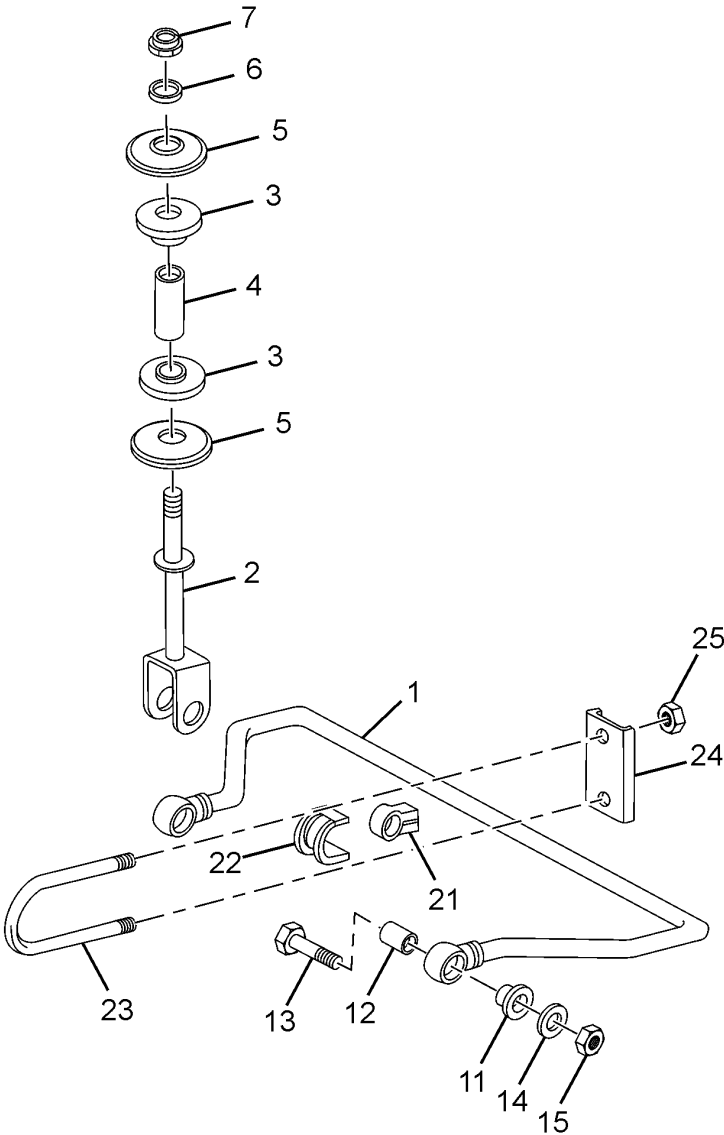

| | | | | |
|----------------------|--------------|---------------------------------------|-----|----------|
| 32.32.05 | | FRONT ANTI ROLL BAR | | GROUP 32 |
| CHASSIS TYPE: 381226 | | | | |
| FIG. NO. | PART NUMBER | DESCRIPTION | QTY | REMARKS |
| 1 | 264032800105 | ASSY. ANTI - ROLL BAR (FRONT) | 1 | |
| 2 | 264132800104 | ASSY. CONNECTING ROD | 2 | |
| 3 | 265132807703 | RUBBER BUFFER | 4 | |
| 4 | 265132806902 | SPACER TUBE | 2 | |
| 5 | 265132808203 | CUP | 4 | |
| 6 | 12650601058 | WASHER A 10.5 | 2 | |
| 7 | 12140501008 | NYLOC NUT M 10 | 2 | |
| 11 | 259632807701 | RUBBER BUSH | 4 | |
| 12 | 259632806901 | TUBE | 2 | |
| 13 | 11063996108 | HEX BOLT M 14X1.5X80 | 2 | |
| 14 | 12460501502 | BRIGHT WASHER 15 | 2 | |
| 15 | 12140601401 | NYLOC NUT M 14X1.5 | 2 | |
| 21 | 264032807701 | BEARING BLOCK | 2 | |
| 22 | 264132803801 | CLAMP SUPPORT (FRONT ANTI - ROLL BAR) | 2 | |
| 23 | 264132804201 | 'U' CLAMP (FRONT ARB. MTG.) | 2 | |
| 24 | 264132807103 | CLAMP PLATE (FRONT ARB. MTG.) | 2 | |
| 25 | 12051696016 | HEX NUT M 12X1.5 | 8 | |

CHASSIS TYPE: 381226

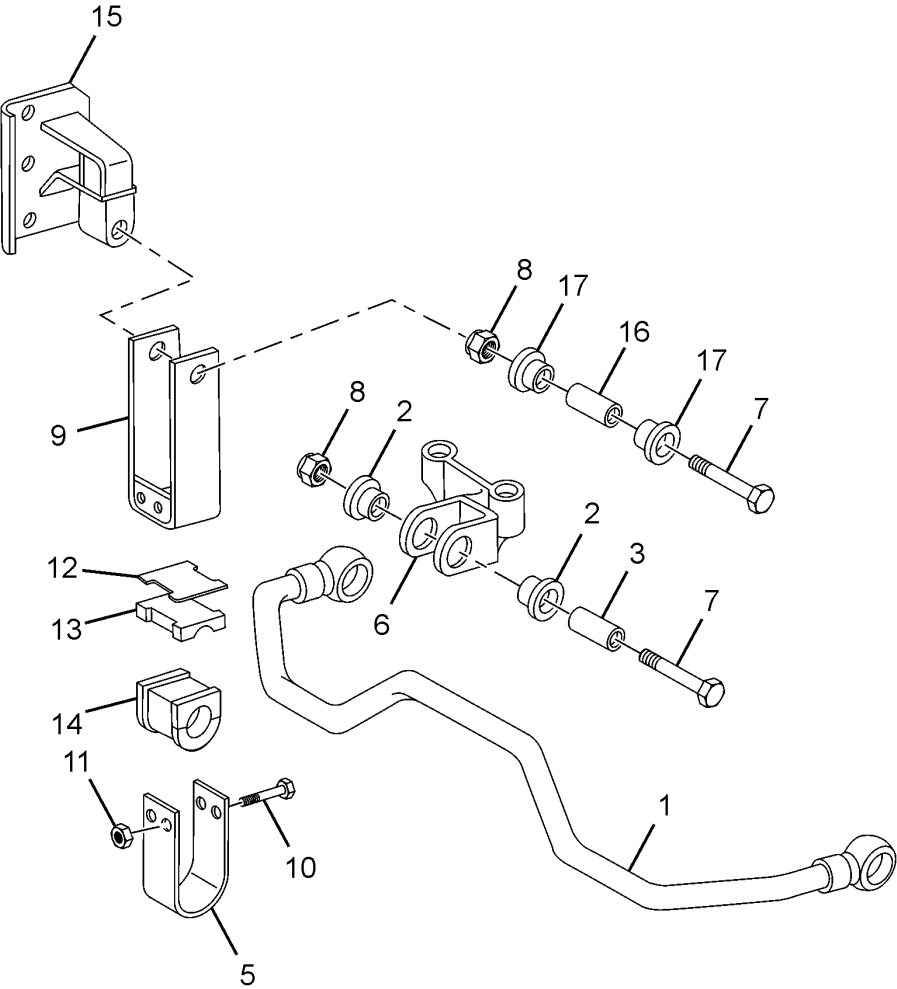

| 32.32.06 | | REAR ANTI ROLL BAR | | GROUP 32 | |
|----------------------|--------------|---|-----|---|--|
| CHASSIS TYPE: 381226 | | | | | |
| FIG. NO. | PART NUMBER | DESCRIPTION | QTY | REMARKS | |
| 1 | 264132900105 | ASSY. ANTI - ROLL BAR REAR (CRIMPED TYPE) | 1 | FOR SELECTION FOR SELECTION FOR SELECTION | |
| 2 | 257632807501 | RUBBER BUSH | 4 | | |
| 3 | 264032908401 | SLEEVE | 2 | | |
| — | 257632807502 | RUBBER BUSH | 2 | | |
| 5 | 264132900103 | ASSY. CON. LINK (REAR ANTI - ROLL BAR) | 2 | | |
| 6 | 264032903301 | BRACKET (RH) | 1 | | |
| 6 | 264032903302 | BRACKET (LH) | 1 | | |
| 7 | 264032906702 | MOUNTING PIN (TOP END) | 2 | | |
| 8 | 12140698014 | NYLOC NUT M 20X1.5 | 2 | | |
| 9 | 257632807103 | CLAMP | 2 | | |
| 10 | 11063896251 | HEX BOLT M 10X85 | 4 | | |
| 11 | 12140501008 | NYLOC NUT M 10 | 4 | | |
| 12 | 257632808302 | SHIM | AR | | |
| 12 | 257632808303 | SHIM | AR | | |
| 12 | 257632808304 | SHIM | AR | | |
| 13 | 257132803402 | BUSH HALF TOP | 2 | | |
| 14 | 257132803401 | BUSH HALF BOTTOM | 2 | | |
| 15 | 264132900102 | ASSY. BRACKET LH ,REAR (ARB) | 1 | | |
| 15 | 264132900101 | ASSY. BRACKET RH ,REAR (ARB) | 1 | | |
| 16 | 257632808401 | SLEEVE | 2 | | |
| 17 | 257632807501 | RUBBER BUSH | 4 | | |

33.33.01

FRONT AXLE

GROUP 33

CHASSIS TYPE: ALL

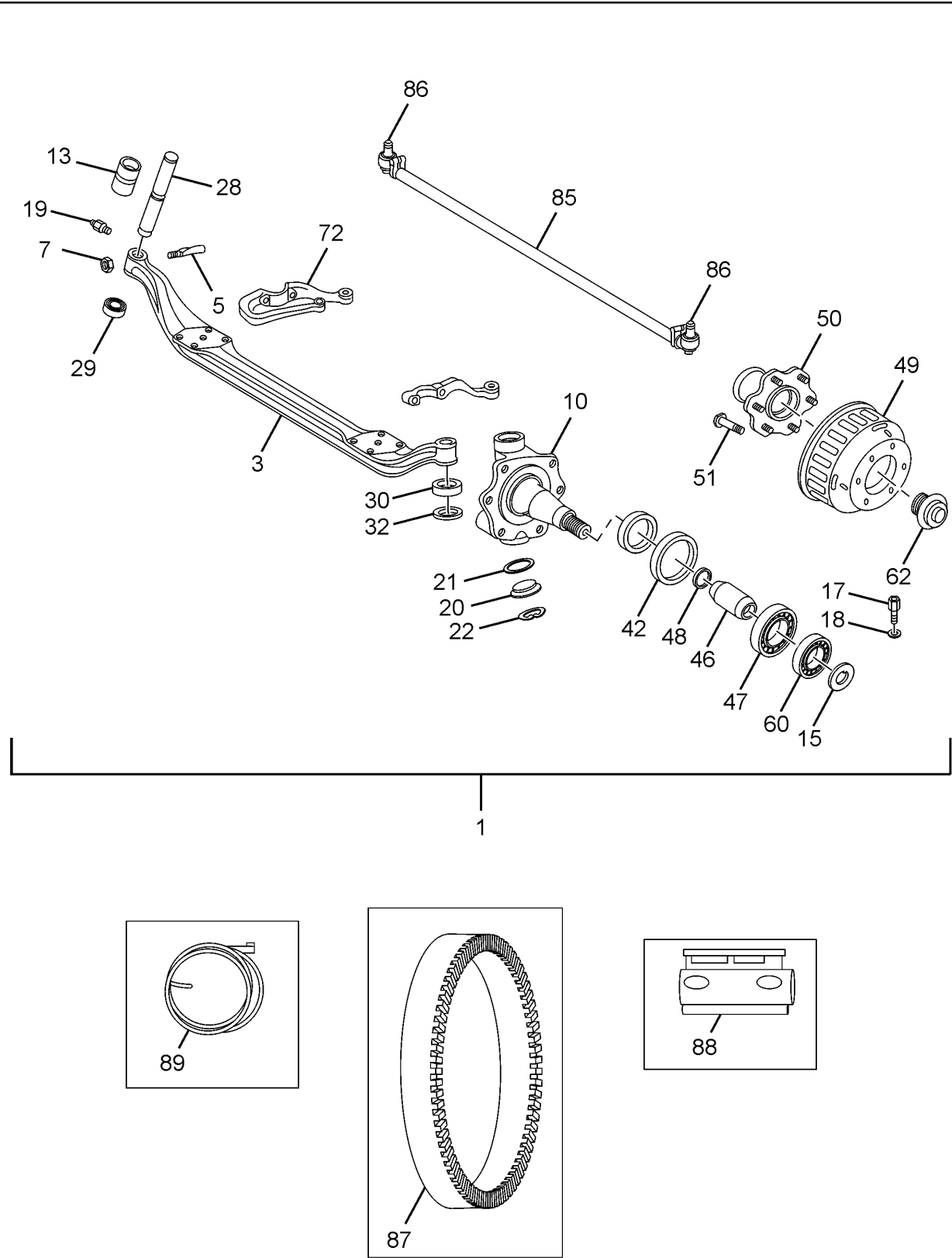

| 33.33.01 | | FRONT AXLE | | GROUP 33 | | |
|-------------------|--------------|------------------------------------|-----|----------|--|---------------|
| CHASSIS TYPE: ALL | | | | | | |
| FIG. NO. | PART NUMBER | DESCRIPTION | QTY | REMARKS | | |
| 1 | 264333000107 | ASSY. FRONT AXLE WITH BRAKES (ABS) | 1 | | | |
| 3 | 264133105107 | FRONT AXLE BEAM (STD) | 1 | | | |
| 5 | 264033206711 | COTTER PIN | 2 | | | |
| 7 | 12051596011 | HEX NUT M 12 | 2 | | | |
| 10 | 264333200106 | ASSY. STUB AXLE RH WITH BUSH STD | 2 | | | |
| 10 | 264333200107 | ASSY. STUB AXLE LH WITH BUSH STD | 2 | | | |
| — | 264342103401 | SENSOR SLEEVE -FRONT | 2 | | | |
| — | 264033408601 | SEAL RACE (STUB AXLE) | 2 | | | |
| 13 | 264033203402 | STEERING BUSH | 4 | | | |
| 15 | 265133409204 | THRUST WASHER | 2 | | | |
| — | 265133205117 | SPLIT NUT | 2 | | | |
| 17 | 11411410252 | CAP SCREW M 10X25 | 2 | | | |
| 18 | 264133409202 | WASHER | 2 | | | |
| — | 257533206301 | DUST CAP, STUB AXLE | 2 | | | |
| 19 | 17170600801 | GREASE NIPPLE AM 8X1 | 2 | | | |
| 20 | 282133408202 | KING PIN CAP | 2 | | | |
| 21 | 282133407701 | SEALING RING | 4 | | | |
| 22 | 14580604006 | INTERNAL CIRCLIP 40X1.75 N | 4 | | | |
| 28 | 264033206707 | KING PIN (STD) | 2 | | | |
| 29 | 264033403108 | THRUST BEARING (STD) RH SIDE | 1 | | | |
| 30 | 264133403109 | ASSY THRUST PAD (NORMAL) | 1 | | | |
| 32 | 264033208302 | SHIM 0.8 MM THICK | AR | | | FOR SELECTION |
| 32 | 264033208303 | SHIM 0.9 MM THICK | AR | | | FOR SELECTION |
| 32 | 264033208304 | SHIM 1.0 MM THICK | AR | | | FOR SELECTION |
| 32 | 264033208305 | SHIM 1.1 MM THICK | AR | | | FOR SELECTION |
| 32 | 264033208306 | SHIM 1.2 MM THICK | AR | | | FOR SELECTION |
| 32 | 264033208307 | SHIM 1.3 MM THICK | AR | | | FOR SELECTION |
| 32 | 264033208308 | SHIM 1.4 MM THICK | AR | | | FOR SELECTION |
| 32 | 264033208309 | SHIM 1.5 MM THICK | AR | | | FOR SELECTION |
| 32 | 264033208310 | SHIM 1.6 MM THICK | AR | | | FOR SELECTION |
| 32 | 264033208311 | SHIM 1.7 MM THICK | AR | | | FOR SELECTION |
| 42 | 265133407804 | OIL SEAL | 2 | | | |
| 46 | 264133209901 | SPACER (BETWEEN BEARINGS) | 2 | | | |
| 47 | 265135603101 | TAPER ROLLER BEARING | 2 | | | |
| 48 | 265133208630 | SHIM | AR | | | FOR SELECTION |
| 48 | 265133208631 | SHIM | AR | | | FOR SELECTION |
| 48 | 265133208632 | SHIM | AR | | | FOR SELECTION |
| 48 | 265133208633 | SHIM | AR | | | FOR SELECTION |

CHASSIS TYPE: ALL

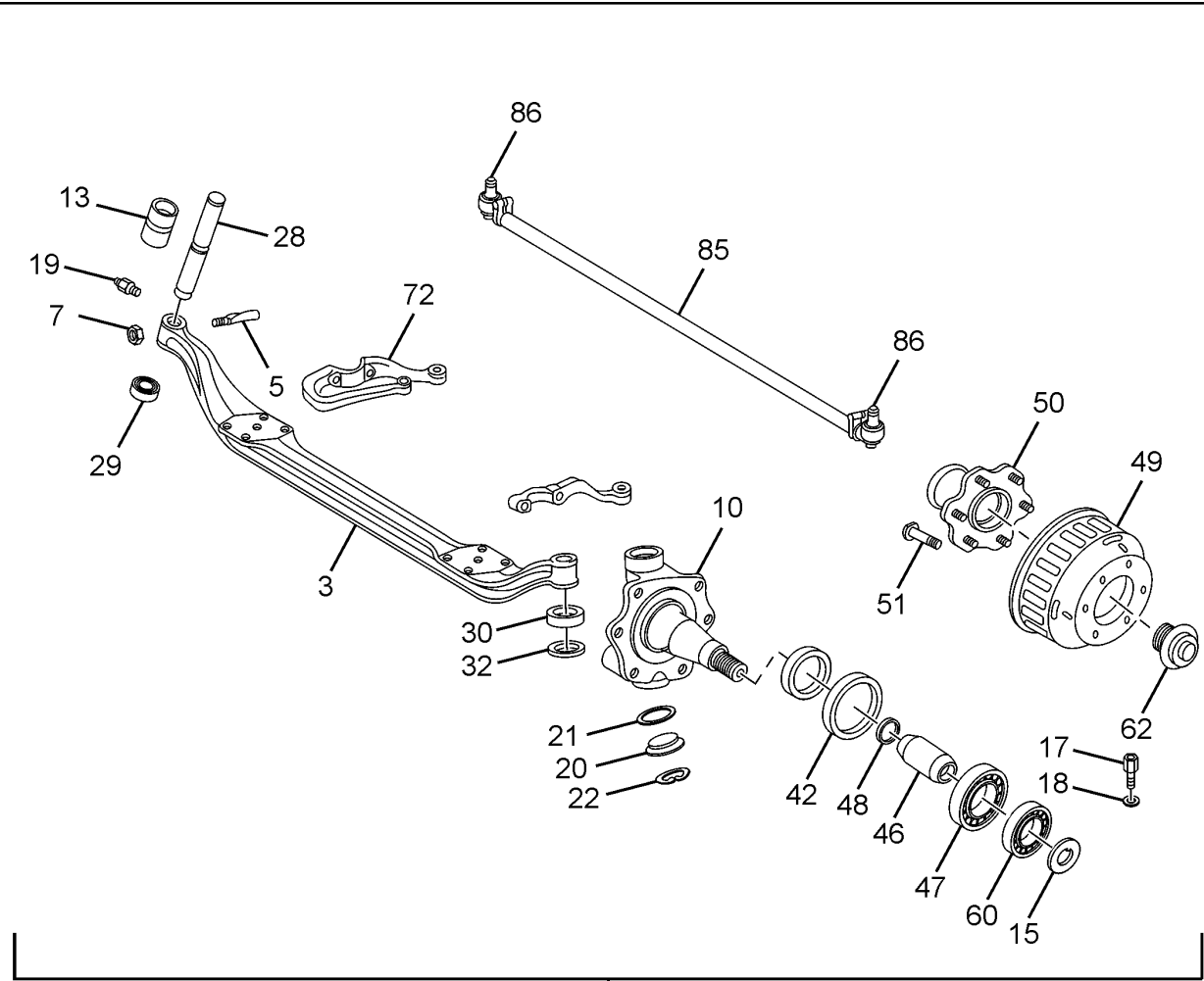

1

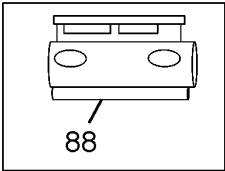
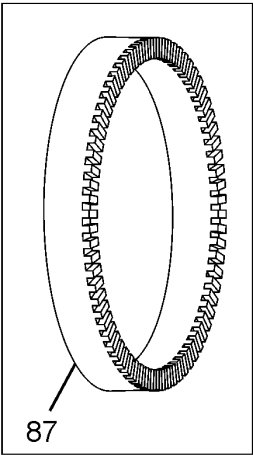
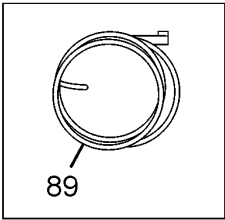

| 33.33.01 | | FRONT AXLE | | GROUP 33 |
|-------------------|--------------|---|-----|---------------|
| CHASSIS TYPE: ALL | | | | |
| FIG. NO. | PART NUMBER | DESCRIPTION | QTY | REMARKS |
| 48 | 265133208634 | SHIM | AR | FOR SELECTION |
| 48 | 265133208635 | SHIM | AR | FOR SELECTION |
| 48 | 265133208636 | SHIM | AR | FOR SELECTION |
| 48 | 265133208637 | SHIM | AR | FOR SELECTION |
| 48 | 265133208638 | SHIM | AR | FOR SELECTION |
| 48 | 265133208639 | SHIM | AR | FOR SELECTION |
| 49 | 264142103709 | CASTILATED BRAKE DRUM(709 VEHICLES) | 2 | |
| 50 | 264333403702 | FRONT HUB(SLOTTED) | 2 | |
| 51 | 264140106703 | HUB PIN REAR (S-CAM) | 12 | |
| 60 | 0009819605 | TAPER ROLLER BEARING | 2 | OPTIONAL |
| 60 | 264133403101 | TAPER ROLLER BEARING | 2 | OPTIONAL |
| 62 | 264133403704 | HUB COVER FRONT | 2 | |
| 72 | 282133805105 | STEERING ARM RH | 1 | |
| 85 | 264133200121 | ASSY. TIE ROD | 1 | |
| 86 | 264133200135 | ASSY.BALL JOINT L.H (FOR M/S TALBROS TIE ROD) | 1 | |
| 86 | 264133200136 | ASSY.BALL JOINT R.H (FOR M/S TALBROS TIE ROD) | 1 | |
| 86 | 264133200133 | ASSY.BALL JOINT (FOR M/S RANE TIE ROD) | 1 | |
| 87 | 264342109902 | POLE WHEEL - FRONT | 2 | |
| 88 | 263242103403 | SENSOR BUSH -ABS | 2 | |
| 89 | 264354209929 | SENSOR -`L TYPE` (WHEEL SPEED) . | 2 | |
| - | 885433190709 | KING PIN KIT STD COMPRISES OF : | 1 | FOR SELECTION |
| - | - | KING PIN (30.00) | 2 | |
| - | - | BUSH | 4 | |
| - | - | SEALING CAP | 4 | |
| - | - | ‘O’ RING | 2 | |
| - | - | COTTER PIN | 2 | |
| - | - | CIRCLIP | 4 | |
| - | - | HEX. NUT | 2 | |
| - | - | SPRING WASHER | 2 | |
| - | - | GREASE NIPPLE | 4 | |
| - | 885433010709 | KING PIN M KIT RS I COMPRISES OF : | 1 | FOR SELECTION |
| - | - | KING PIN (30.10) | 2 | |
| - | - | BUSH | 4 | |
| - | - | SEALING CAP | 4 | |
| - | - | ‘O’ RING | 2 | |
| - | - | COTTER PIN | 2 | |
| - | - | CIRCLIP | 4 | |
| - | - | HEX. NUT | 2 | |

33.33.01

FRONT AXLE

GROUP 33

CHASSIS TYPE: ALL

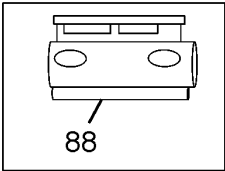
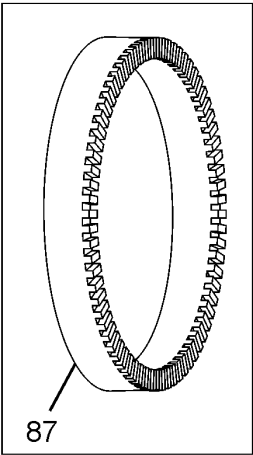
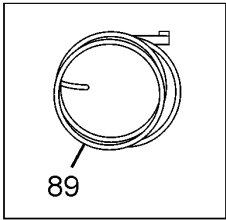
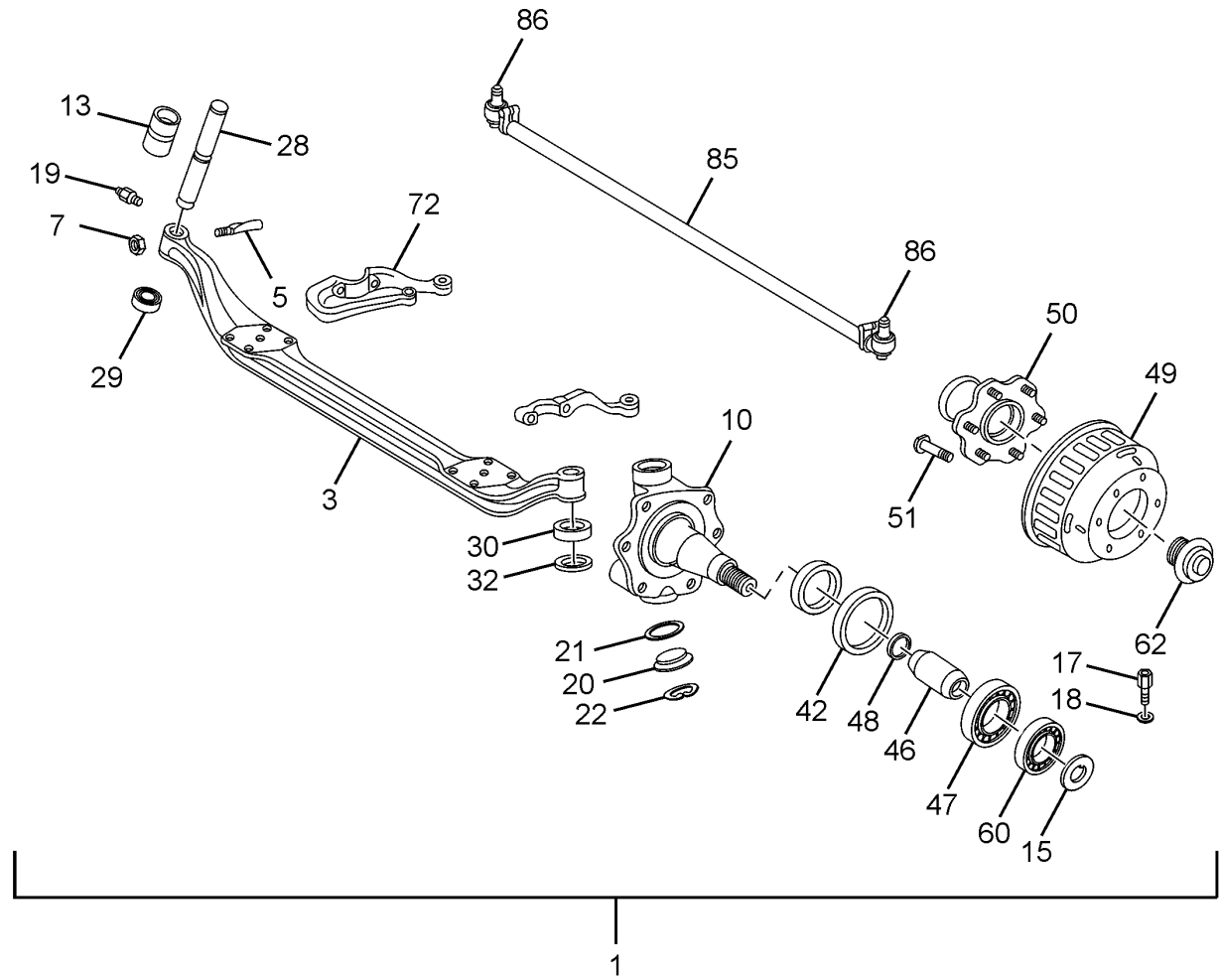

| 33.33.01 | | FRONT AXLE | | GROUP 33 | |
|-------------------|--------------|--------------------------------------|-----|---------------|--|
| CHASSIS TYPE: ALL | | | | | |
| FIG. NO. | PART NUMBER | DESCRIPTION | QTY | REMARKS | |
| - | - | SPRING WASHER | 2 | FOR SELECTION | |
| - | - | GREASE NIPPLE | 4 | | |
| - | 885433020709 | KING PIN M KIT RS II COMPRISES OF : | 1 | | |
| - | - | KING PIN (30.20) | 2 | | |
| - | - | BUSH | 4 | | |
| - | - | SEALING CAP | 4 | | |
| - | - | 'O' RING | 2 | | |
| - | - | COTTER PIN | 2 | | |
| - | - | CIRCLIP | 4 | | |
| - | - | HEX. NUT | 2 | | |
| - | - | SPRING WASHER | 2 | | |
| - | - | GREASE NIPPLE | 4 | | |
| - | 885433030709 | KING PIN M KIT RS III COMPRISES OF : | 1 | | |
| - | - | KING PIN (30.30) | 2 | | |
| - | - | BUSH | 4 | | |
| - | - | SEALING CAP | 4 | | |
| - | - | 'O' RING | 2 | | |
| - | - | COTTER PIN | 2 | | |
| - | - | CIRCLIP | 4 | | |
| - | - | HEX. NUT | 2 | | |
| - | - | SPRING WASHER | 2 | | |
| - | - | GREASE NIPPLE | 4 | | |

CHASSIS TYPE: ALL

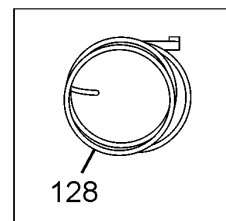
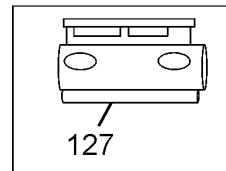
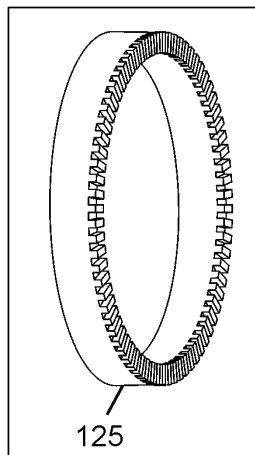
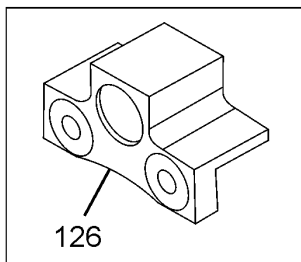
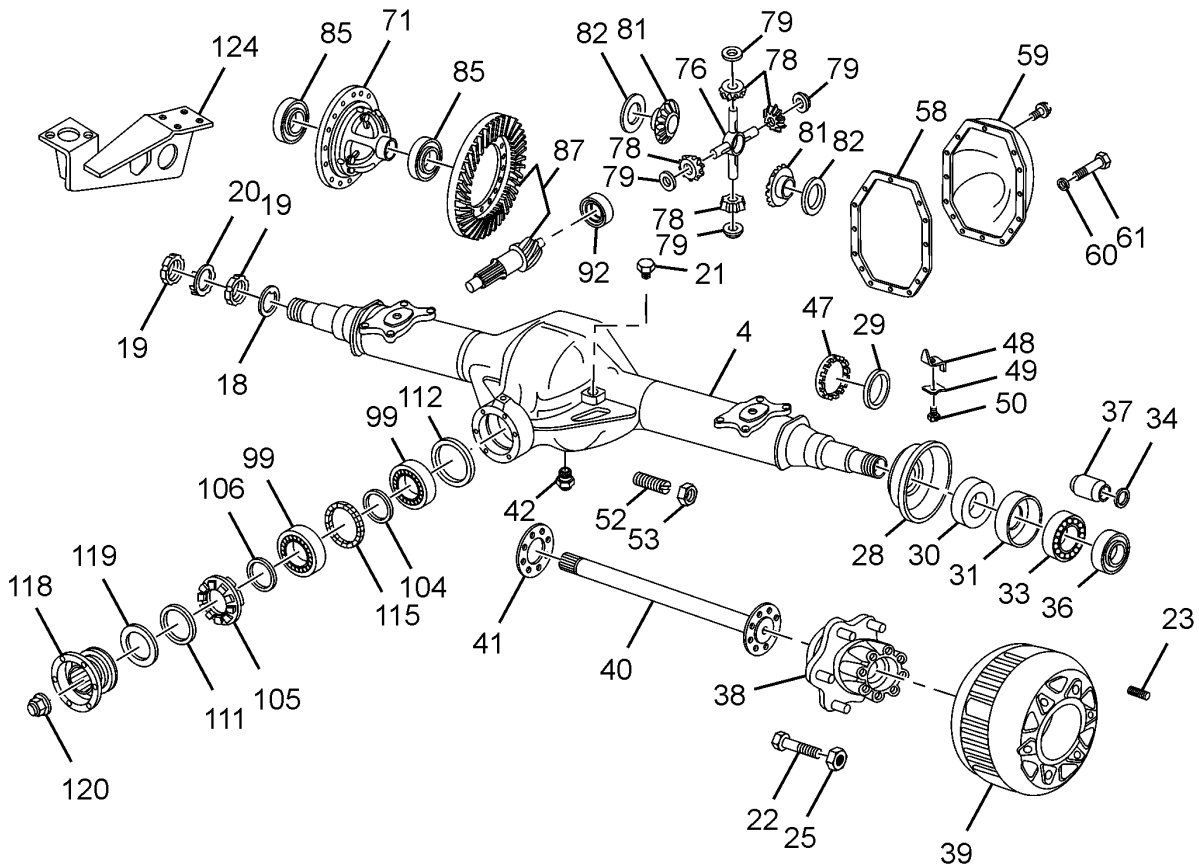

| 35.35.01 | | REAR AXLE | | GROUP 35 | |
|-------------------|--------------|---|-----|----------|--|
| CHASSIS TYPE: ALL | | | | | |
| FIG. NO. | PART NUMBER | DESCRIPTION | QTY | REMARKS | |
| 1 | 266135000140 | ASSY. REAR AXLE COMPLETE WITH BRAKE (28/9 CWP RATIO) WITH ABS | 1 | | |
| 4 | 266135100139 | ASSY. REAR AXLE HOUSING WITH SUPPORTING TUBES, WITH ABS | 1 | | |
| --- | 266135108202 | OIL SLINGER | 2 | | |
| 18 | 261235608601 | SPACER | 2 | | |
| 19 | 261235606501 | LOCKING RING | 4 | | |
| 20 | 261235608202 | LOCKING PLATE | 2 | | |
| 21 | 257433150102 | ASSY. BREATHER | 1 | | |
| 22 | 282140106701 | HUB PIN REAR | 12 | | |
| 23 | 266535608801 | STUD M16 | 16 | | |
| 25 | 12302696029 | HEX NUT M12X1.5 | 12 | | |
| 28 | 266135608201 | OIL CATCHER, (FOR ABS) | 2 | | |
| 29 | 266135108602 | PRESSURE RING | 2 | | |
| 30 | 0009976747 | OIL SEAL, HUB OUTER (SINGLE LIP) | 2 | | |
| 30 | 266135607701 | OIL SEAL, HUB INNER (DOUBLE LIP) | 2 | | |
| — | 14580611002 | INTERNAL CIRCLIP 110X4 | 2 | | |
| 31 | 266135608601 | SPACER | 2 | | |
| 33 | 257535603110 | TAPER ROLLER BEARING, INNER | 2 | | |
| 36 | 261235603102 | TAPER ROLLER BEARING, OUTER | 2 | | |
| 37 | 266135608602 | SPACER TUBE | 2 | | |
| 34 | 266135608301 | SHIM-0.05 THK. | AR | | |
| 34 | 266135608302 | SHIM-0.10 THK. | AR | | |
| 34 | 266135608303 | SHIM-0.15 THK. | AR | | |
| 34 | 266135608304 | SHIM-0.20 THK. | AR | | |
| 34 | 266135608305 | SHIM-0.25 THK. | AR | | |
| 34 | 266135608306 | SHIM-0.30 THK. | AR | | |
| 34 | 266135608307 | SHIM-0.50 THK. | AR | | |
| 34 | 266135608308 | SHIM-1.00 THK. | AR | | |
| 34 | 266135608309 | SHIM-1.50 THK. | AR | | |
| 34 | 266135608310 | SHIM-2.5 THK. | AR | | |
| 38 | 266135603710 | REAR HUB (RAS-104 WITH 'S' CAM) | 2 | | |
| 39 | 264142103709 | CASTILATED BRAKE DRUM(709 VEHICLES) | 2 | | |
| 40 | 266135707902 | REAR AXLE SHAFT | 2 | | |
| 41 | 266135605302 | GASKET (FOR BRAKE DRUM WITH HUB) | 2 | | |
| 42 | 266335107201 | MAGNETIC DRAIN PLUG | 1 | | |
| — | 261235308201 | LOCKING PLATE | 2 | | |
| 47 | 266135306501 | THREADED RING (DIFFERENTIAL) | 2 | | |
| 48 | 3129941201 | LOCKING PLATE | 2 | | |

CHASSIS TYPE: ALL

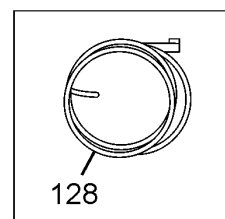
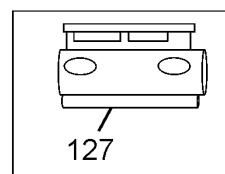
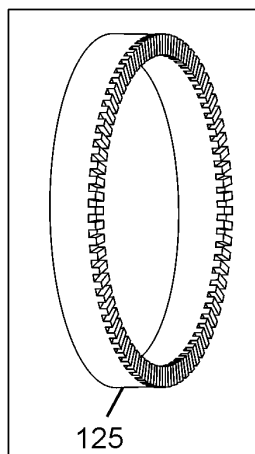
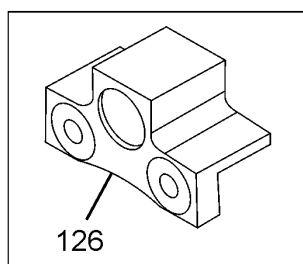
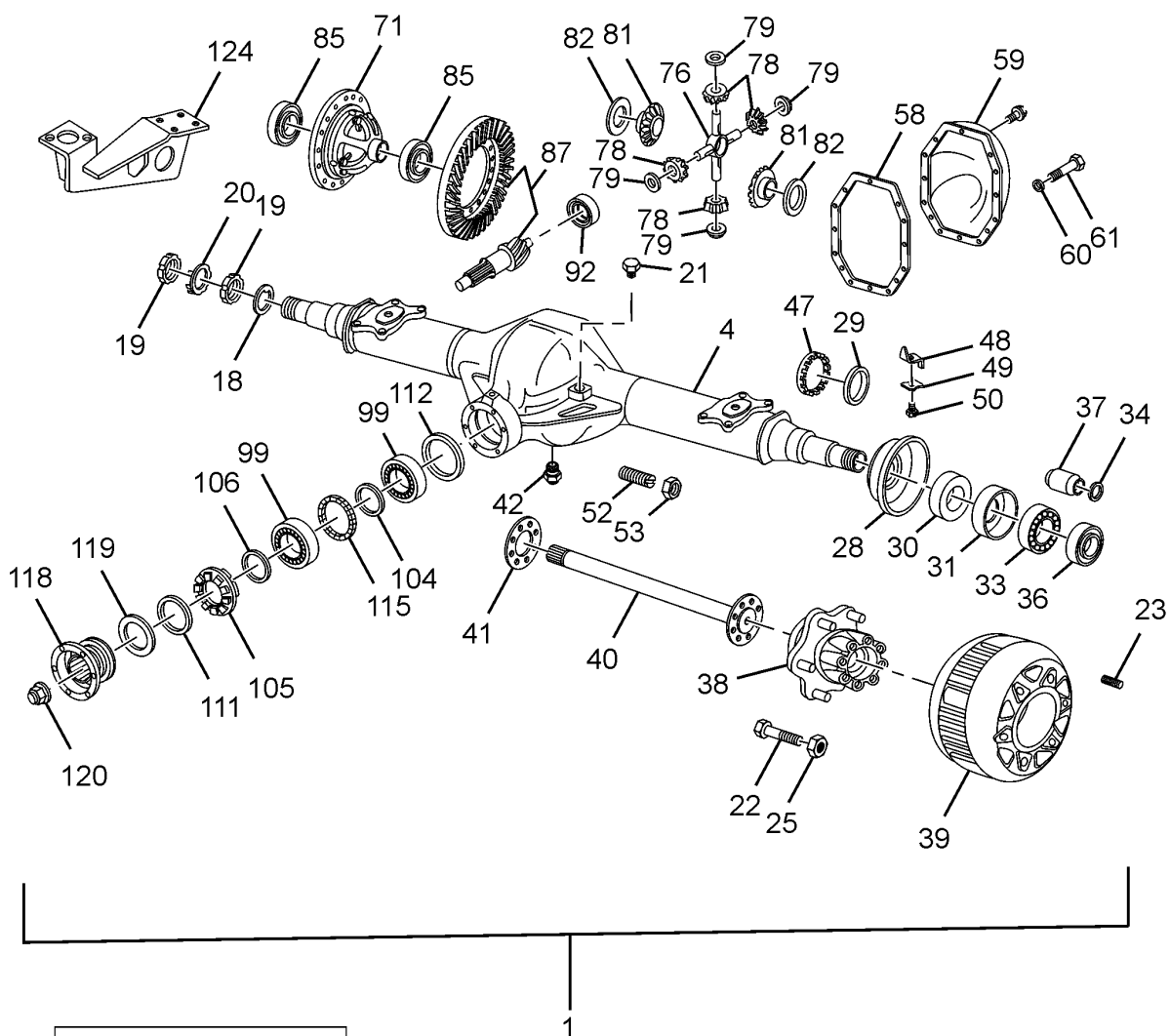

| 35.35.01 | | REAR AXLE | | GROUP 35 | |
|-------------------|--------------|--|-----|---------------|--|
| CHASSIS TYPE: ALL | | | | | |
| FIG. NO. | PART NUMBER | DESCRIPTION | QTY | REMARKS | |
| 49 | 261235608202 | LOCKING PLATE | 2 | | |
| 50 | 11323996191 | HEX. SCREW M 8X12 | 2 | | |
| 52 | 261235300103 | ADJUSTING PIN | 1 | | |
| 53 | 12080901800 | HEX. THIN NUT M 18X1.5 | 1 | | |
| 58 | 266135105301 | GASKET (BETWEEN R.A. HOUSING & REAR COVER) | 1 | | |
| 59 | 266135100105 | ASSY. COVER REAR AXLE HOUSING | 1 | | |
| 60 | 12520698050 | SPRING WASHER B 10 | 12 | | |
| 61 | 11323998185 | HEX. SCREW M 10X18 | 12 | | |
| 71 | 266135300121 | DIFFERENTIAL HOUSING ASSY. | 1 | | |
| — | 266135306101 | LOCKING PLATE (DIFFERENTIAL CASE) | 8 | | |
| — | 266135308004 | HEX. SCREW | 16 | | |
| 76 | 266135305103 | DIFFERENTIAL SPIDER | 1 | SERVICED SET | |
| 78 | 266135305403 | DIFFERENTIAL BEVEL PINION | 4 | SERVICED SET | |
| 79 | 266135309210 | SPHERICAL WASHER (STEEL) | 4 | | |
| 81 | 266135305404 | REAR AXLE SHAFT GEAR | 2 | SERVICED SET | |
| 82 | 266135309202 | THRUST WASHER, SHAFT GEAR 1.95 MM | 2 | FOR SELECTION | |
| 82 | 266135309203 | THRUST WASHER, SHAFT GEAR 2.00 MM | 2 | FOR SELECTION | |
| 82 | 266135309204 | THRUST WASHER, SHAFT GEAR 2.05 MM | 2 | FOR SELECTION | |
| 82 | 266135309205 | THRUST WASHER, SHAFT GEAR 2.10 MM | 2 | FOR SELECTION | |
| 82 | 266135309206 | THRUST WASHER, SHAFT GEAR 2.15 MM | 2 | FOR SELECTION | |
| 82 | 266135309207 | THRUST WASHER, SHAFT GEAR 2.20 MM | 2 | FOR SELECTION | |
| 82 | 266135309208 | THRUST WASHER, SHAFT GEAR 2.25 MM | 2 | FOR SELECTION | |
| 85 | 261235303101 | TAPER ROLLER BEARING (55X100X26.75) | 2 | | |
| 87 | 266135300119 | SET CROWN WHEEL AND PINION (31/8 RATIO) | 1 | | |
| 92 | 266135303116 | CYLINDRICAL ROLLER BRG. (PINION NOSE) | 1 | | |
| 99 | 266135303105 | TAPER ROLLER BRG. (TAIL PINION) | 2 | | |
| 104 | 266135308632 | SPACER (BETWEEN TAIL PINION BRGS.) | 1 | | |
| 105 | 266135306501 | THREADED RING | 2 | | |

35.35.01

REAR AXLE

GROUP 35

CHASSIS TYPE: ALL

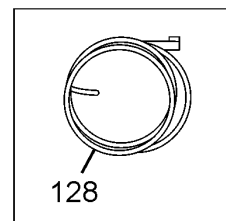
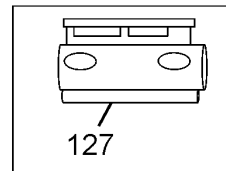
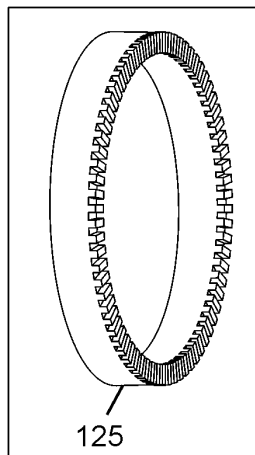
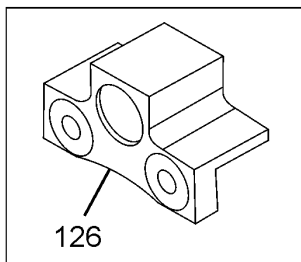
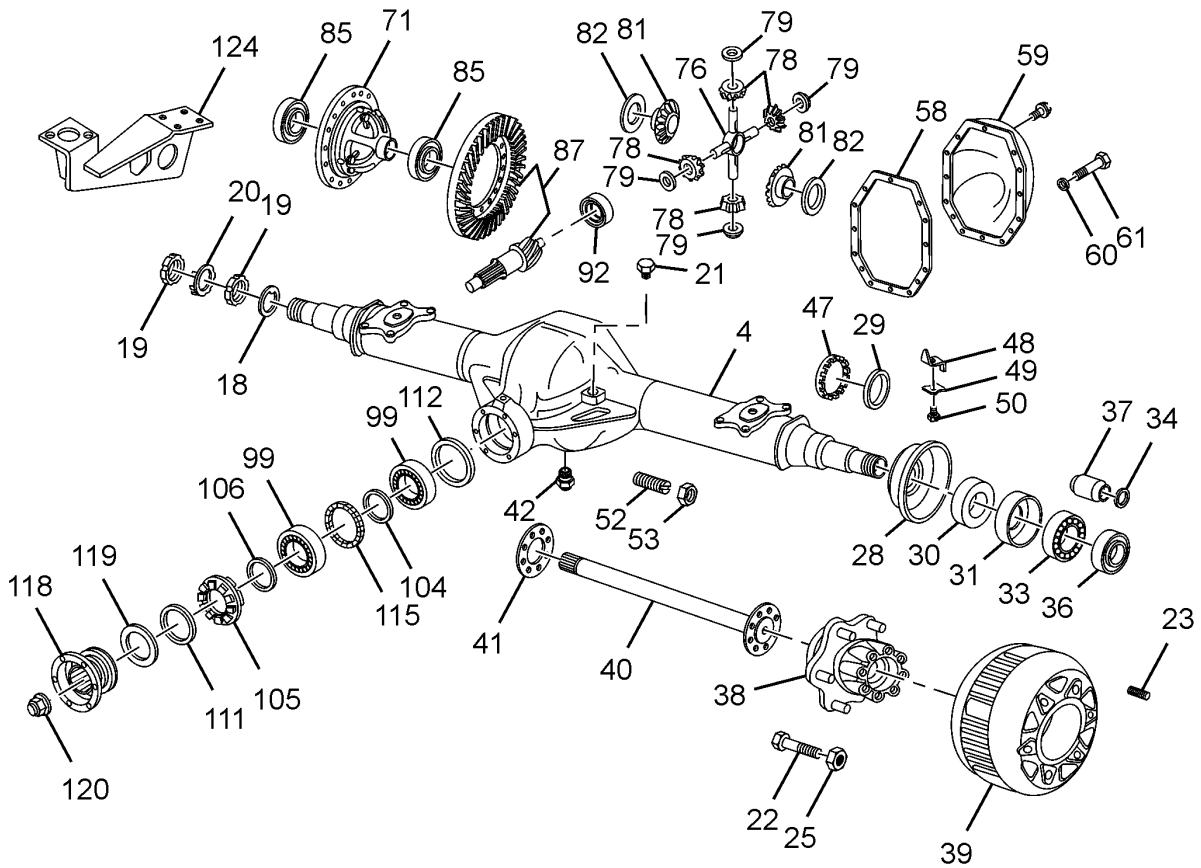

| 35.35.01 | | REAR AXLE | | GROUP 35 | |
|-------------------|--------------|-------------------------------------|-----|---------------|--|
| CHASSIS TYPE: ALL | | | | | |
| FIG. NO. | PART NUMBER | DESCRIPTION | QTY | REMARKS | |
| 106 | 266135308668 | SPACER (BETWEEN BRG. AND FLANGE) | 1 | FOR SELECTION | |
| 111 | 266135307702 | OIL SEAL TAIL PINION | 1 | | |
| 112 | 266135308303 | SHIM 0.15 THICK | AR | | |
| 112 | 266135308304 | SHIM 0.20 THICK | AR | | |
| 112 | 266135308305 | SHIM 0.25 THICK | AR | | |
| 112 | 266135308306 | SHIM 0.30 THICK | AR | | |
| 112 | 266135308307 | SHIM 0.45 THICK | AR | | |
| 112 | 266135308308 | SHIM 0.50 THICK | AR | | |
| 112 | 266135308309 | SHIM 1.0 THICK | AR | | |
| 112 | 266135308310 | SHIM 1.5 THICK | AR | | |
| 115 | 266135308637 | SPACER RING, TAIL PINION 7.64 THICK | 1 | | |
| 115 | 266135308638 | SPACER RING, TAIL PINION 7.66 THICK | 1 | | |
| 115 | 266135308639 | SPACER RING, TAIL PINION 7.68 THICK | 1 | | |
| 115 | 266135308641 | SPACER RING, TAIL PINION 7.72 THICK | 1 | | |
| 115 | 266135308642 | SPACER RING, TAIL PINION 7.74 THICK | 1 | | |
| 115 | 266135308644 | SPACER RING, TAIL PINION 7.78 THICK | 1 | | |
| 115 | 266135308646 | SPACER RING, TAIL PINION 7.82 THICK | 1 | | |
| 115 | 266135308647 | SPACER RING, TAIL PINION 7.84 THICK | 1 | | |
| 115 | 266135308648 | SPACER RING, TAIL PINION 7.86 THICK | 1 | | |
| 115 | 266135308649 | SPACER RING, TAIL PINION 7.88 THICK | 1 | | |
| 115 | 266135308650 | SPACER RING, TAIL PINION 7.90 THICK | 1 | | |
| 115 | 266135308651 | SPACER RING, TAIL PINION 7.92 THICK | 1 | | |
| 115 | 266135308652 | SPACER RING, TAIL PINION 7.94 THICK | 1 | | |
| 115 | 266135308653 | SPACER RING, TAIL PINION 7.96 THICK | 1 | | |
| 115 | 266135308654 | SPACER RING, TAIL PINION 7.98 THICK | 1 | | |
| 115 | 266135308655 | SPACER RING, TAIL PINION 8.00 THICK | 1 | | |

35.35.01

REAR AXLE

GROUP 35

CHASSIS TYPE: ALL

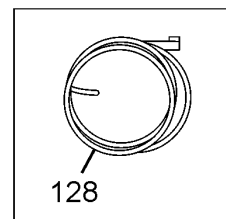
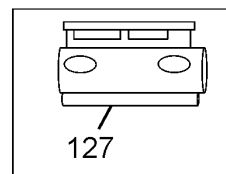
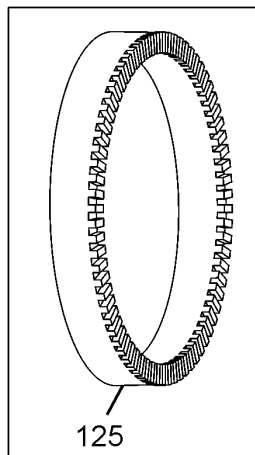
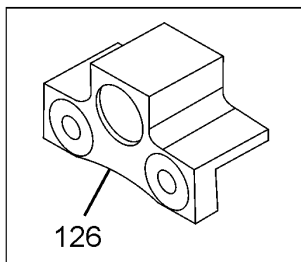
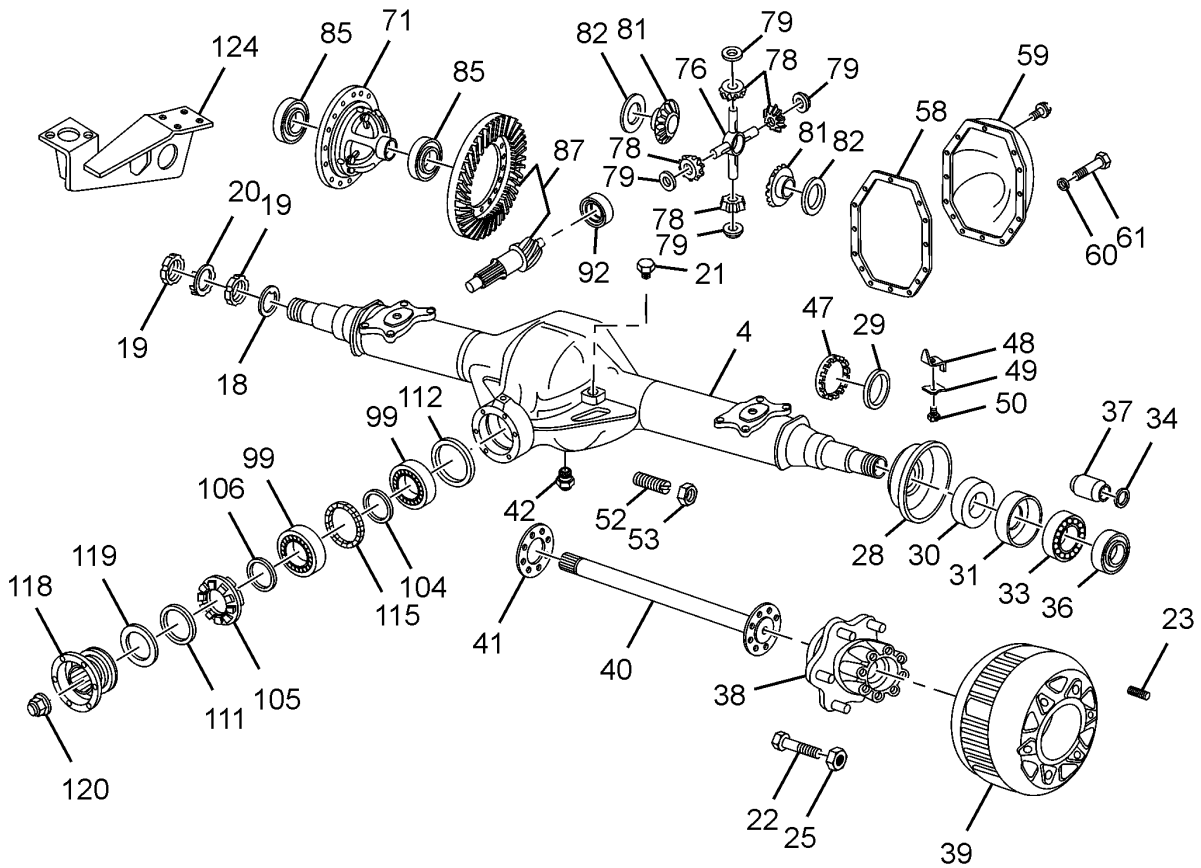

| 35.35.01 | | REAR AXLE | | GROUP 35 |
|-------------------|--------------|---|-----|---------------|
| CHASSIS TYPE: ALL | | | | |
| FIG. NO. | PART NUMBER | DESCRIPTION | QTY | REMARKS |
| 115 | 266135308656 | SPACER RING, TAIL PINION 8.02 THICK | 1 | FOR SELECTION |
| 115 | 266135308657 | SPACER RING, TAIL PINION 8.04 THICK | 1 | FOR SELECTION |
| 115 | 266135308658 | SPACER RING, TAIL PINION 8.06 THICK | 1 | FOR SELECTION |
| 115 | 266135308659 | SPACER RING, TAIL PINION 8.08 THICK | 1 | FOR SELECTION |
| 115 | 266135308660 | SPACER RING, TAIL PINION 8.10 THICK | 1 | FOR SELECTION |
| 115 | 266135308663 | SPACER RING, TAIL PINION 8.12 THICK | 1 | FOR SELECTION |
| 115 | 266135308664 | SPACER RING, TAIL PINION 8.14 THICK | 1 | FOR SELECTION |
| 115 | 266135308665 | SPACER RING, TAIL PINION 8.16 THICK | 1 | FOR SELECTION |
| 115 | 266135308666 | SPACER RING, TAIL PINION 8.18 THICK | 1 | FOR SELECTION |
| 115 | 266135308667 | SPACER RING, TAIL PINION 8.20 THICK | 1 | FOR SELECTION |
| 118 | 266135305001 | COUPLING FLANGE | 1 | |
| 119 | 266135308203 | DUST COVER | 1 | |
| — | 266135307801 | DUST SEAL | 1 | |
| 120 | 266135306504 | HEX. NUT (TAIL PINION COUPLING FLANGE) | 1 | |
| 124 | 264142310126 | ASSY. BRAKE CHAMBER MOUNTING BRACKET RH | 1 | |
| 124 | 264142310130 | ASSY. BRAKE CHAMBER MOUNTING BRACKET LH | 1 | |
| 125 | 264342309901 | POLE WHEEL REAR | 2 | |
| 126 | 264342303302 | SENSOR MTG. BRACKET (REAR) - ABS | 1 | |
| 127 | 263242103403 | SENSOR BUSH -ABS | 1 | |
| 128 | 264354209929 | SENSOR -`L TYPE' (WHEEL SPEED) | 1 | |
| | 266135300125 | DIFFERENTIAL GEAR AND SPIDER KIT CONSISTS OF: | 1 | |
| 81 | - | GEAR R.A SHAFT | 2 | |
| 78 | - | BEVEL GEAR | 4 | |
| 76 | - | DIFFERENTIAL SPIDER | 1 | |

| | | |
|-------------------|---------------------|----------|
| 40.40.01 | SPARE WHEEL CARRIER | GROUP 40 |
| CHASSIS TYPE: ALL | | |

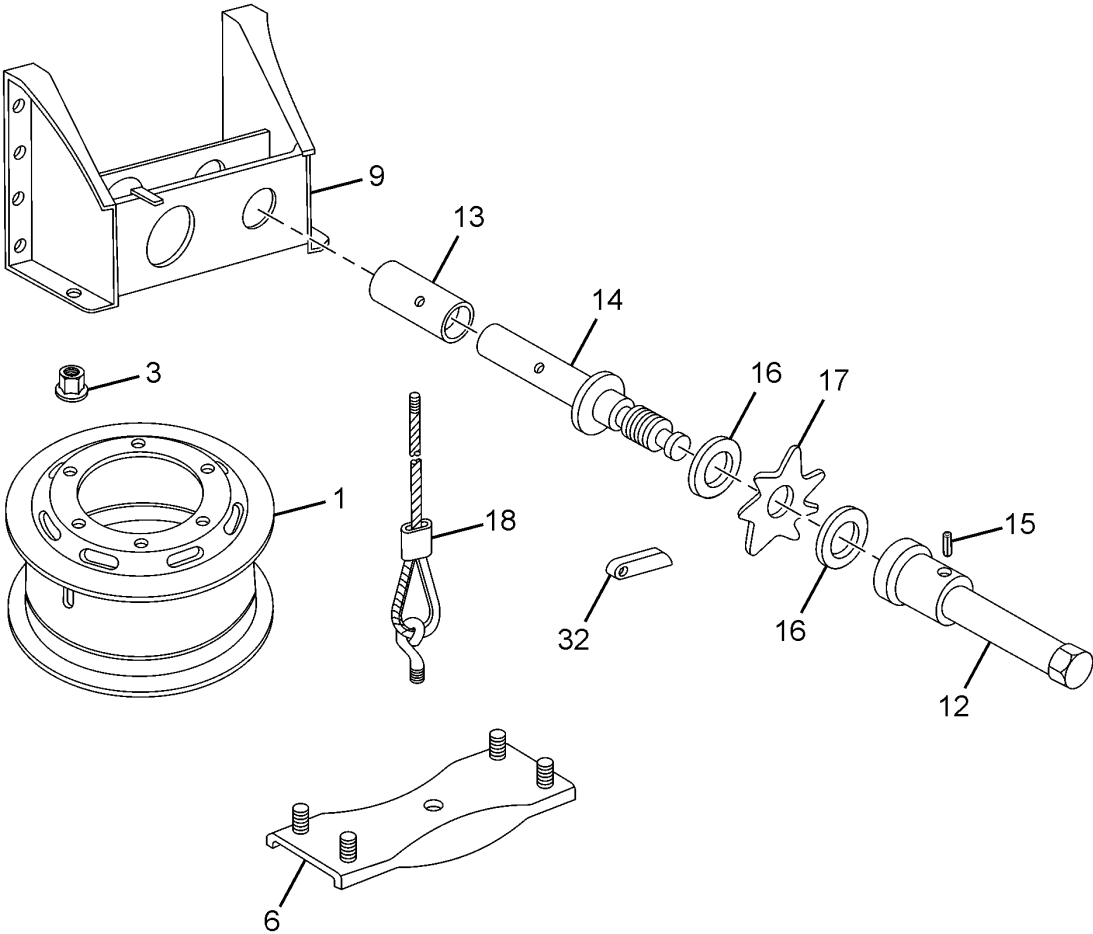

| 40.40.01 | | SPARE WHEEL CARRIER | | GROUP 40 |
|-------------------|--------------|----------------------------------|-----|----------|
| CHASSIS TYPE: ALL | | | | |
| FIG. NO. | PART NUMBER | DESCRIPTION | QTY | REMARKS |
| 1 | 264040100102 | ASSY. WHEEL RIM WITH DISC (6X16) | 6 | |
| — | 265140100002 | LOCKING RING | 6 | |
| 3 | 264040100101 | ASSY. WHEEL NUT | 24 | |
| — | 264140300106 | ASSY. SPARE WHEEL CARRIER | 1 | |
| 6 | 264140300104 | ASSY. BRACKET | 1 | |
| 9 | 264140300105 | ASSY. BRACKET (SPARE WHEEL MTG.) | 1 | |
| 12 | 264140300102 | ASSY. HANDLE | 1 | |
| 13 | 265140308401 | SLEEVE | 1 | |
| 14 | 265140300115 | ASSY. SHAFT | 1 | |
| 15 | 13102104247 | GROOVED PIN 4X24 | 1 | |
| — | 14150504504 | DISC SPRING A 45 | 1 | |
| 16 | 257340306301 | FRICTION PAD | 2 | |
| 17 | 257640307108 | RATCHET WHEEL | 1 | |
| 18 | 265140300116 | ASSY. WIRE ROPE | 1 | |
| 32 | 257640307109 | RATCHET ARM | 1 | |

CHASSIS TYPE: ALL

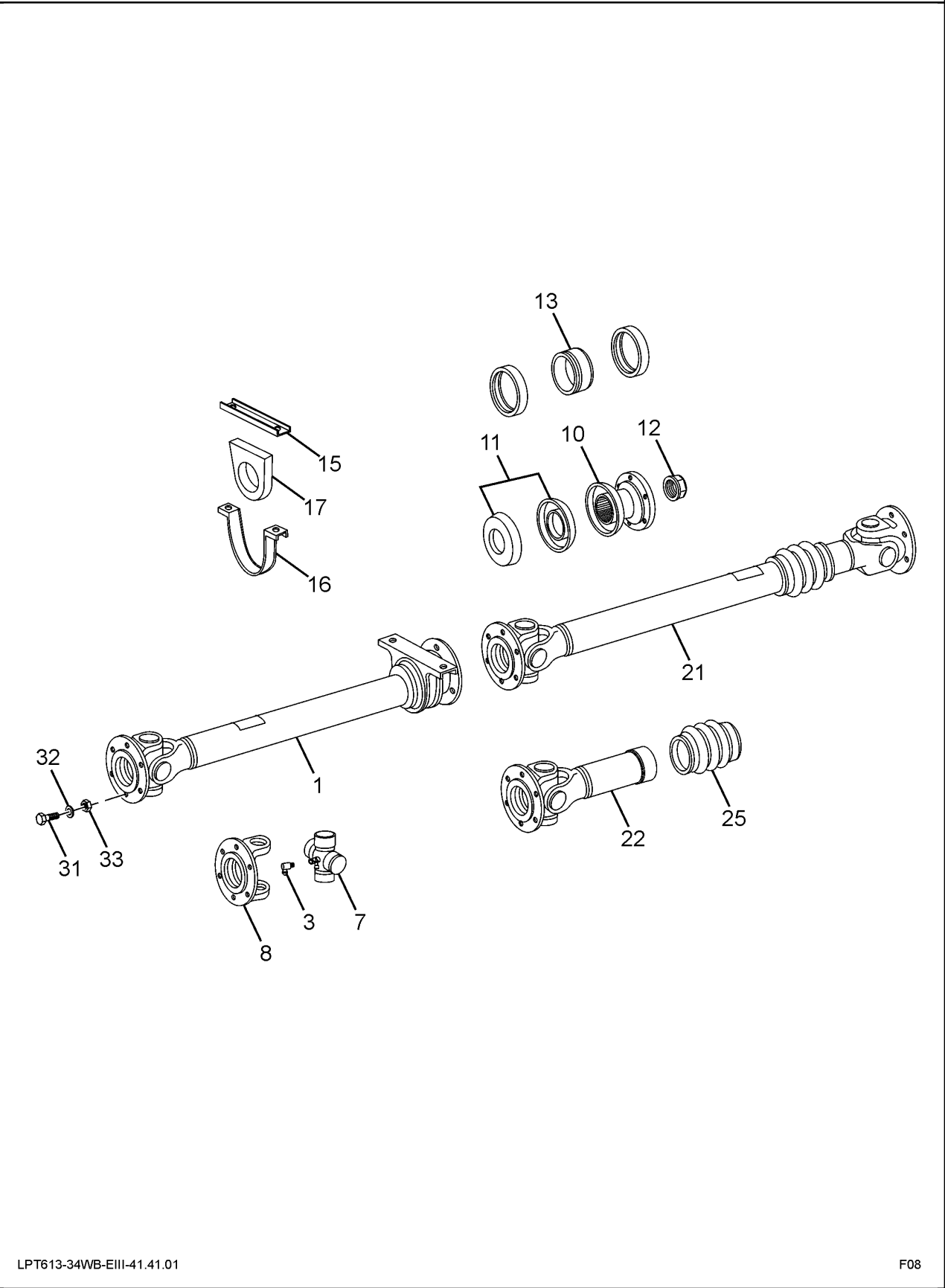

| 41.41.01 | | PROPELLER SHAFT | | GROUP 41 | |
|-------------------|--------------|--|-----|--------------------|--|
| CHASSIS TYPE: ALL | | | | | |
| FIG. NO. | PART NUMBER | DESCRIPTION | QTY | REMARKS | |
| 1 | 264141110105 | PROPELLER SHAFT (FRONT) ASSY. PROPELLER SHAFT WITH CENTRE BEARING (FRT) | 1 | | |
| 3 | 17172001009 | GREASE NIPPLE AM 10X1 | 1 | | |
| 7 | 265141100128 | CROSS REPAIR KIT | 1 | | |
| 8 | 3124111111 | UNIVERSAL JOINT FLANGE | 1 | | |
| 10 | 257341300114 | ASSY. COUPLING FLANGE - WITH PROTECTIVE COVER | 1 | | |
| 11 | 257341308209 | PROTECTIVE CAP | 2 | | |
| 12 | 0424110072J | HEX NUT | 1 | | |
| 13 | 257341300118 | ASSY. CENTRE BEARING | 1 | | |
| — | 257341308216 | DUST SEAL RETAINER | 2 | | |
| — | 257441303101 | SRDG. BRG. 40 BC02/80X18/6208 | 1 | | |
| — | 0009972247 | PACKING RING | 2 | | |
| 15 | 257341304202 | CLAMP | 1 | | |
| 16 | 257341303307 | BRACKET | 1 | | |
| 17 | 257341307505 | RUBBER HOUSING | 1 | | |
| | | PROPELLER SHAFT (REAR) | | | |
| 21 | 264141120107 | ASSY.PROPELLER SHAFT REAR | 1 | | |
| 22 | 257341120109 | ASSY. U.J. LONG FORK COMPLETE | 1 | | |
| 8 | 3124111111 | U.J. FLANGE | 1 | | |
| 7 | 265141100128 | CROSS REPAIR KIT | 1 | | |
| 25 | 3284110097 | PROTECTIVE CAP | 1 | | |
| — | 3284110051 | RING | 2 | | |
| — | 14280500802 | HOSE CLAMP 80 | 1 | | |
| — | 14280500705 | HOSE CLAMP 70 | 1 | | |
| 31 | 257641113201 | BOLT | 18 | | |
| 32 | 250526406101 | LOCKING PLATE | 9 | | |
| 33 | 12051901001 | HEX NUT M 10X1 | 18 | | |
| | | REPAIR KIT | | | |
| 7 | 265141100128 | CROSS REPAIR KIT CONSISTING OF : | 1 | | |
| — | - | CROSS | 1 | LOOSE NOT SERVICED | |
| — | - | ASSY. BEARING CUP | 4 | LOOSE NOT SERVICED | |
| — | - | CLOSING RING | 4 | LOOSE NOT SERVICED | |
| — | - | GREASE NIPPLE | 1 | LOOSE NOT SERVICED | |
| — | - | HEX THIN NUT M 8X1 | 1 | LOOSE NOT SERVICED | |

CHASSIS TYPE: ALL

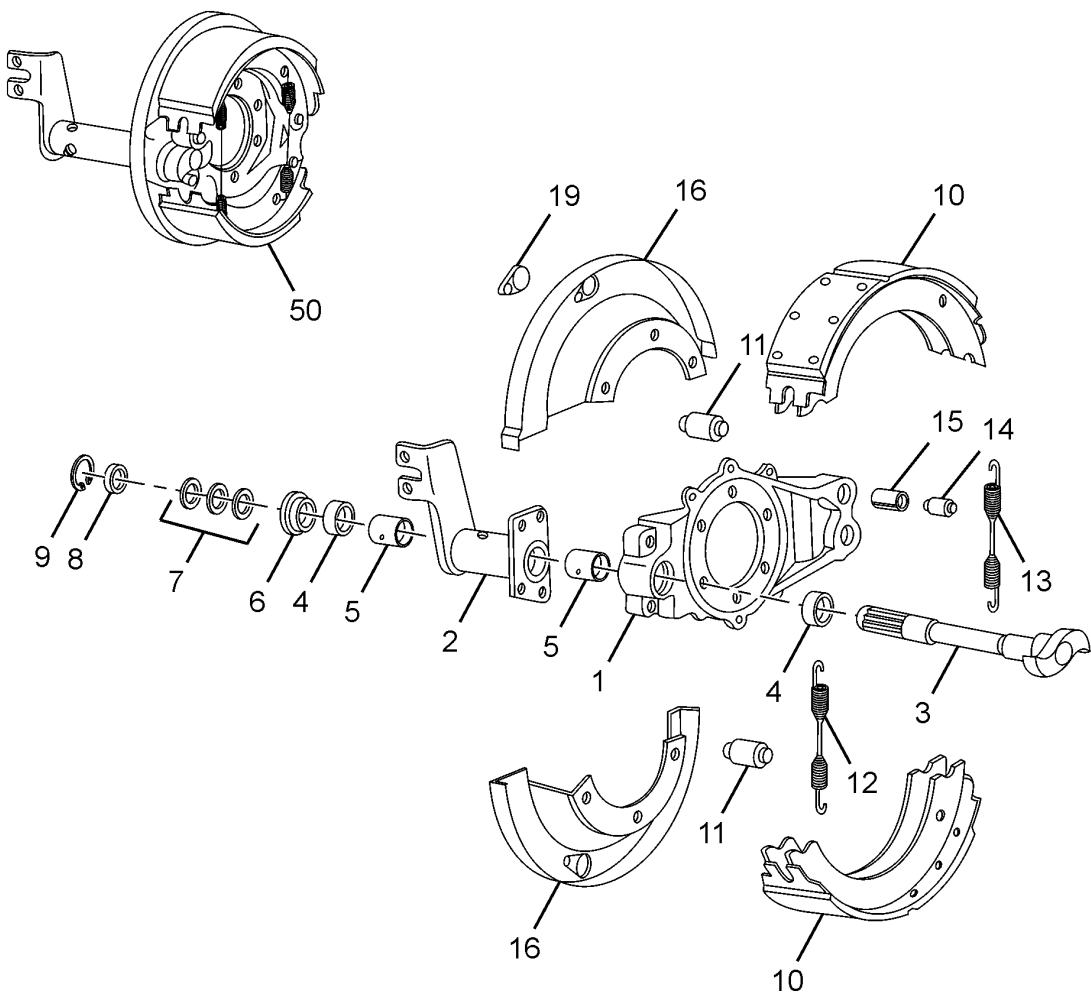

| 42.42.01 | | FRONT WHEEL BRAKE (S-CAM) (ABS) | | GROUP 42 |
|-------------------|--------------|---------------------------------|-----|---------------|
| CHASSIS TYPE: ALL | | | | |
| FIG. NO. | PART NUMBER | DESCRIPTION | QTY | REMARKS |
| 50 | 264342100124 | ASSY. FRONT BRAKE RH | 1 | |
| 50 | 264342100122 | ASSY. FRONT BRAKE LH | 1 | |
| 1 | 264342103702 | TORQUE PLATE LH | 1 | |
| 1 | 264342103703 | TORQUE PLATE RH | 1 | |
| 2 | 264142100170 | ASSY. CHAMBER MTG. BRACKET LH | 1 | |
| 2 | 264142100171 | ASSY. CHAMBER MTG. BRACKET RH | 1 | |
| 3 | 264142105104 | CAM SHAFT LH | 1 | |
| 3 | 264142105105 | CAM SHAFT RH | 1 | |
| 4 | 264142107703 | OIL SEAL | 4 | |
| 5 | 264142103404 | BUSH (BRONZE) | 4 | |
| 6 | 264142108602 | SLEEVE (DELRIN) | 2 | |
| 7 | 264142108304 | SHIM 0.50 MM | 4 | |
| 7 | 264142108305 | SHIM 0.30 MM | 2 | |
| 8 | 264142108306 | SHIM 1.00 MM | 2 | |
| 8 | 264142108306 | WASHER 1.50 MM | 2 | |
| 9 | 264142104301 | CIRCLIP | 2 | |
| 10 | 264342100110 | ASSY. BRAKE SHOE (STD) | 4 | |
| 11 | 264142109906 | ROLLER | 4 | |
| 12 | 264142108705 | SPRING PULL OFF (CAM END) | 2 | |
| 13 | 264142108706 | SPRING PULL OFF (FULCRUM END) | 4 | |
| 14 | 264142106704 | FULCRUM PIN | 4 | |
| 15 | 264142103405 | FULCRUM PIN BUSH | 4 | |
| 16 | 264142108213 | DUST COVER FRONT (BOTTOM) | 2 | |
| 16 | 264142108212 | DUST COVER FRONT (TOP) | 2 | |
| 19 | 257342107501 | GROMMET | 4 | |
| | | REPAIR KIT | | |
| — | 264342100171 | KIT - LINING SET (STD) | 1 | FOR SELECTION |
| — | 264342100172 | KIT - LINING SET (R/S I) | 1 | FOR SELECTION |
| — | 264342100173 | KIT - LINING SET (R/S II) | 1 | FOR SELECTION |

CHASSIS TYPE: ALL

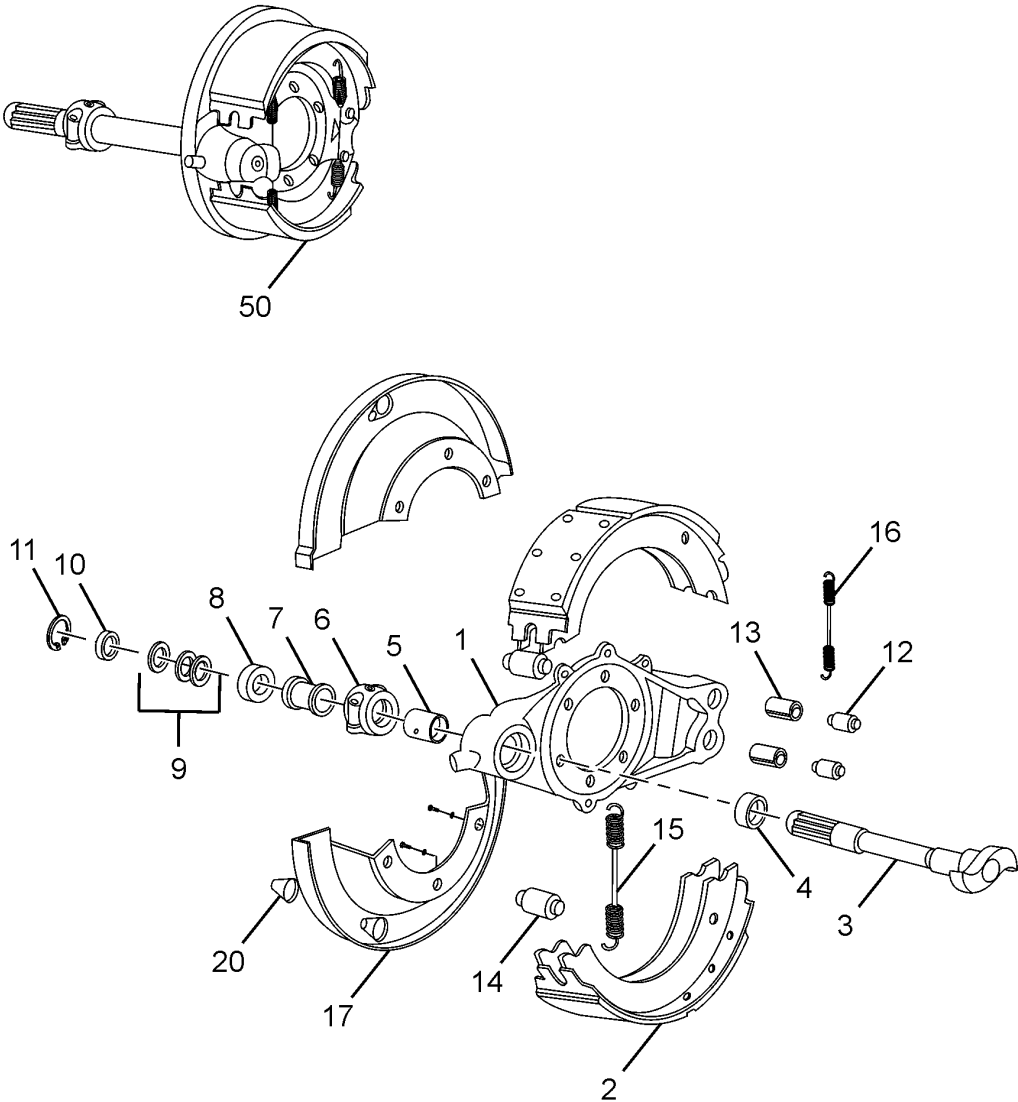

| 42.42.02 | | REAR WHEEL BRAKE (S-CAM) (ABS) | | GROUP 42 | |
|-------------------|--------------|--------------------------------|-----|----------|---------------|
| CHASSIS TYPE: ALL | | | | | |
| FIG. NO. | PART NUMBER | DESCRIPTION | QTY | REMARKS | |
| 50 | 264342300105 | ASSY. REAR BRAKE RH | 1 | | |
| 50 | 264342300106 | ASSY. REAR BRAKE LH | 1 | | |
| 1 | 264342303702 | TORQUE PLATE - LH | 2 | | |
| 1 | 264342303703 | TORQUE PLATE - RH | 2 | | |
| 2 | 264142100110 | ASSY. BRAKE SHOE (STD) | 4 | | |
| 3 | 264142305106 | CAM SHAFT REAR LH | 1 | | |
| 3 | 264142305107 | CAM SHAFT REAR RH | 1 | | |
| 4 | 264142107703 | OIL SEAL | 8 | | |
| 5 | 264142103404 | BUSH (BRONZE) | 4 | | |
| 6 | 264142300191 | ASSY. BRACKET CAM SHAFT | 2 | | |
| 7 | 264142308603 | SPACER (CAM SHAFT) | 2 | | |
| 8 | 264342108601 | SLEEVE | 2 | | |
| 9 | 264142108304 | SHIM 0.50 MM | 4 | | |
| 9 | 264142108305 | SHIM 0.30 MM | 2 | | |
| 9 | 209342109204 | WASHER 1.50 MM | 2 | | |
| 10 | 264142108306 | SHIM 1.00 MM | 2 | | |
| 11 | 264142104301 | CIRCLIP | 2 | | |
| 12 | 264142106704 | FULCRUM PIN | 4 | | |
| 13 | 264142103405 | FULCRUM PIN BUSH | 4 | | |
| 14 | 264142109906 | ROLLER | 4 | | |
| 15 | 264142108705 | SPRING PULL OFF (CAM END) | 2 | | |
| 16 | 264142108706 | SPRING PULL OFF (FULCURM END) | 4 | | |
| 17 | 264142308210 | DUST COVER (TOP) | 1 | | |
| 17 | 264142308211 | DUST COVER (BOTTOM) | 1 | | |
| 20 | 257342107501 | GROMMET | 4 | | |
| | | REPAIR KIT | | | |
| — | 264342100171 | KIT - LINING SET (STD) | 1 | | FOR SELECTION |
| — | 264342100172 | KIT - LINING SET (R/S I) | 1 | | FOR SELECTION |
| — | 264342100173 | KIT - LINING SET (R/S II) | 1 | | FOR SELECTION |

CHASSIS TYPE: ALL

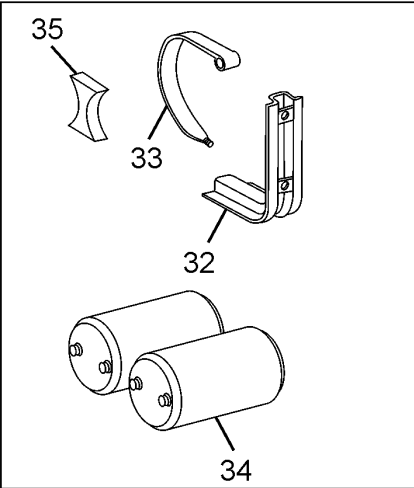
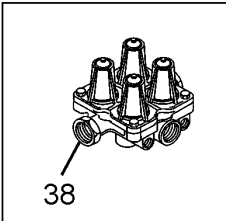
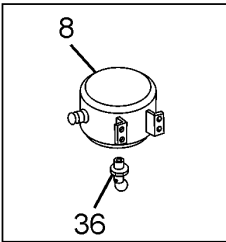
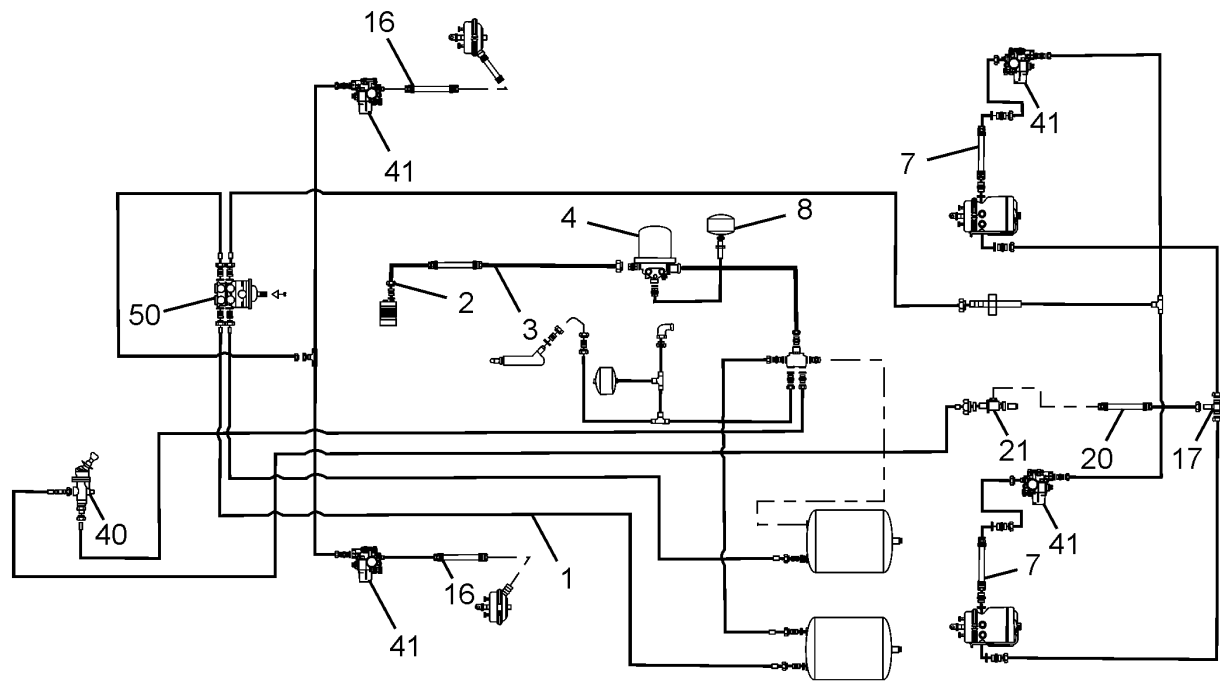

| 42.42.03 | | AIR LINES | | GROUP 42 | |
|-------------------|--------------|------------------------------------|-----|----------|--|
| CHASSIS TYPE: ALL | | | | | |
| FIG. NO. | PART NUMBER | DESCRIPTION | QTY | REMARKS | |
| 1 | 263243900183 | ASSY.NY.PIPE SET CAB | 1 | | |
| | | COMPL-1613CAB/VOSS | | | |
| 1 | 264343900177 | ASSY NYLON PIPE SET CHASS COMP | 1 | | |
| | 264343900195 | ASSY NYLON PIPE SET FOR ABS | 1 | | |
| | | PROVISION | | | |
| 2 | 16442801502 | COUPLING BODY M 20X22 (ON | 1 | | |
| | | COMPRESSOR) | | | |
| 3 | 263243900165 | ASSY.METAL PIPE WITH CRIMPED HOSE | 1 | | |
| 4 | 264343700131 | AIR DRYER-HI PR WT 24V HEATER_SILE | 1 | | |
| | | VOSS KB | | | |
| — | 264143200118 | ASSY. BRACKET RH (AIR DRIER) | 1 | | |
| 7 | 257342950176 | 3/8" HOSE 630 LG (MODULATOR VALVE | 1 | | |
| | | TO REAR BRAKE CHAMBER) | | | |
| 8 | 277043700113 | PURGE TANK (SUITABLE FOR VOSS) | 1 | | |
| 16 | 257342950177 | ASSY. HOSE (FRONT BRAKE CHAMBER | 2 | | |
| | | LH/RH) | | | |
| 17 | 264342906804 | TEE, SOCKET (REAR BRAKE) | 1 | | |
| 20 | 257342900161 | ASSY. HOSE 3/8 " (REAR BRAKE) | 3 | | |
| 21 | 264342906806 | T-SOCKET | 1 | | |
| 32 | 264143200113 | ASSY. SUPPORT (AIR TANK) | 2 | | |
| 33 | 257643200118 | ASSY. STRAP | 2 | | |
| - | 257643206702 | PIN | 2 | | |
| 34 | 264343200109 | ASSY. AIR TANK | 2 | | |
| 35 | 257643208602 | SPACER BLOCK | 2 | | |
| 36 | 257643790159 | WATER DRAIN VALVE | 2 | | |
| 38 | 263243700155 | 4 CIR PROT | 1 | | |
| | | VALV(AE4630-K003253)HI.PR.VOS | | | |
| 40 | 263243700152 | HAND BRAKE VALVE(VOSS)KB-K002599 | 1 | | |
| 41 | 284143900133 | MADULATOR VALVE 24V | 4 | | |
| 41 | 284143900134 | MADULATOR VALVE 24V | 4 | OPTIONAL | |
| 50 | 264143700147 | DUAL BRAKE VAVLE VOSS (SCL) | 1 | | |
| - | 282143908201 | BRACKET-MODULATOR VALVE MTG.- | 2 | | |
| | | FRONT. | | | |
| - | 282143908202 | BRACKET-MODULATOR VALVE MTG. | 1 | | |
| | | REAR | | | |

CHASSIS TYPE: ALL

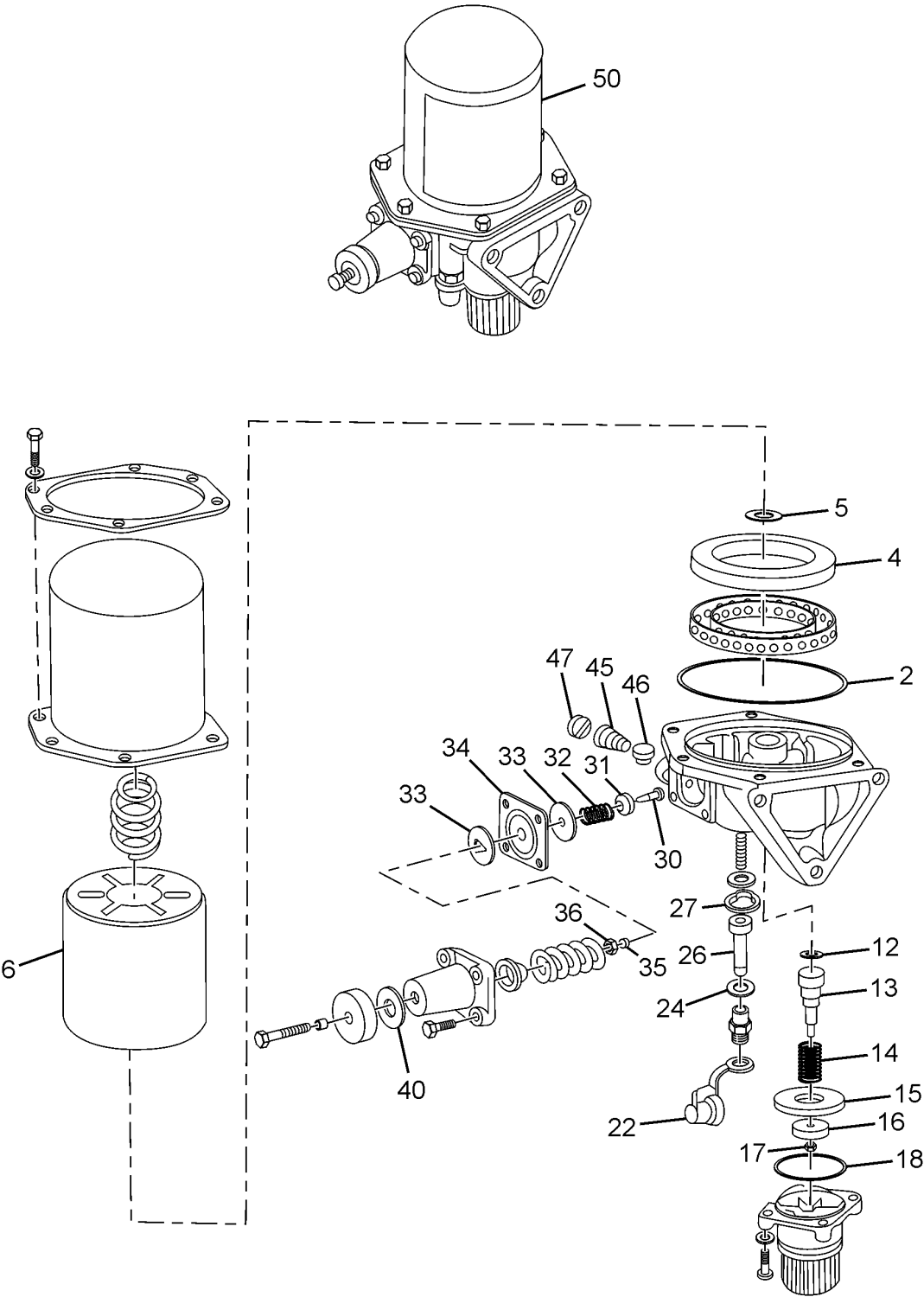

| 42.42.04 | | AIR DRIER WITH TYRE INFLATOR | | GROUP 42 |
|-------------------|--------------|--|-----|----------|
| CHASSIS TYPE: ALL | | | | |
| FIG. NO. | PART NUMBER | DESCRIPTION | QTY | REMARKS |
| 50 | 264343700131 | AIR DRYER-HI PR WT 24V HEATER_SILE VOSS KB | 1 | |
| — | 264143700112 | PLUNGER ASSY. CONSISTING OF : | 1 | |
| 13 | - | UNLOADER PLUNGER | 1 | |
| 14 | - | COMPRESSION SPRING | 1 | |
| 15 | - | VALVE SEAT | 1 | |
| 16 | - | VALVE | 1 | |
| 17 | - | HEXAGONAL NYLOC NUT | 1 | |
| — | 264143700111 | REPAIR KIT CONSISTING OF : | 1 | |
| 2 | - | SEALING RING | 1 | |
| 4 | - | FILTER | 1 | |
| 5 | - | SEALING RING | 1 | |
| 6 | - | DESICCANT CARTRIDGE | 1 | |
| 12 | - | SEALING RING | 1 | |
| 16 | - | VALVE | 1 | |
| 18 | - | SEALING RING | 1 | |
| 22 | - | DUST CAP | 1 | |
| 24 | - | SEALING RING | 1 | |
| 26 | - | VALVE | 1 | |
| 27 | - | SEALING WASHER | 1 | |
| 31 | - | VALVE | 1 | |
| 34 | - | DIAPHRAGM | 1 | |
| 40 | - | EXHAUST FLAP | 1 | |
| 45 | - | CONICAL SPRING | 1 | |
| 46 | - | NON RETURN VALVE | 1 | |
| 47 | - | VALVE STOP & SPRING RETAINER | 1 | |
| | - | SILICON GREASE SACHET | 2 | |
| — | 264143700113 | ASSY. DIAPHRAGM CONSISTS OF : | 1 | |
| 30 | - | GOVERNOR PLUNGER | 1 | |
| 31 | - | VALVE | 1 | |
| 32 | - | SPRING | 1 | |
| 33 | - | FOLLOWER | 2 | |
| 34 | - | DIAPHRAGM | 1 | |
| 35 | - | SPRING WASHER | 1 | |
| 36 | - | HEX NUT | 1 | |

CHASSIS TYPE: ALL

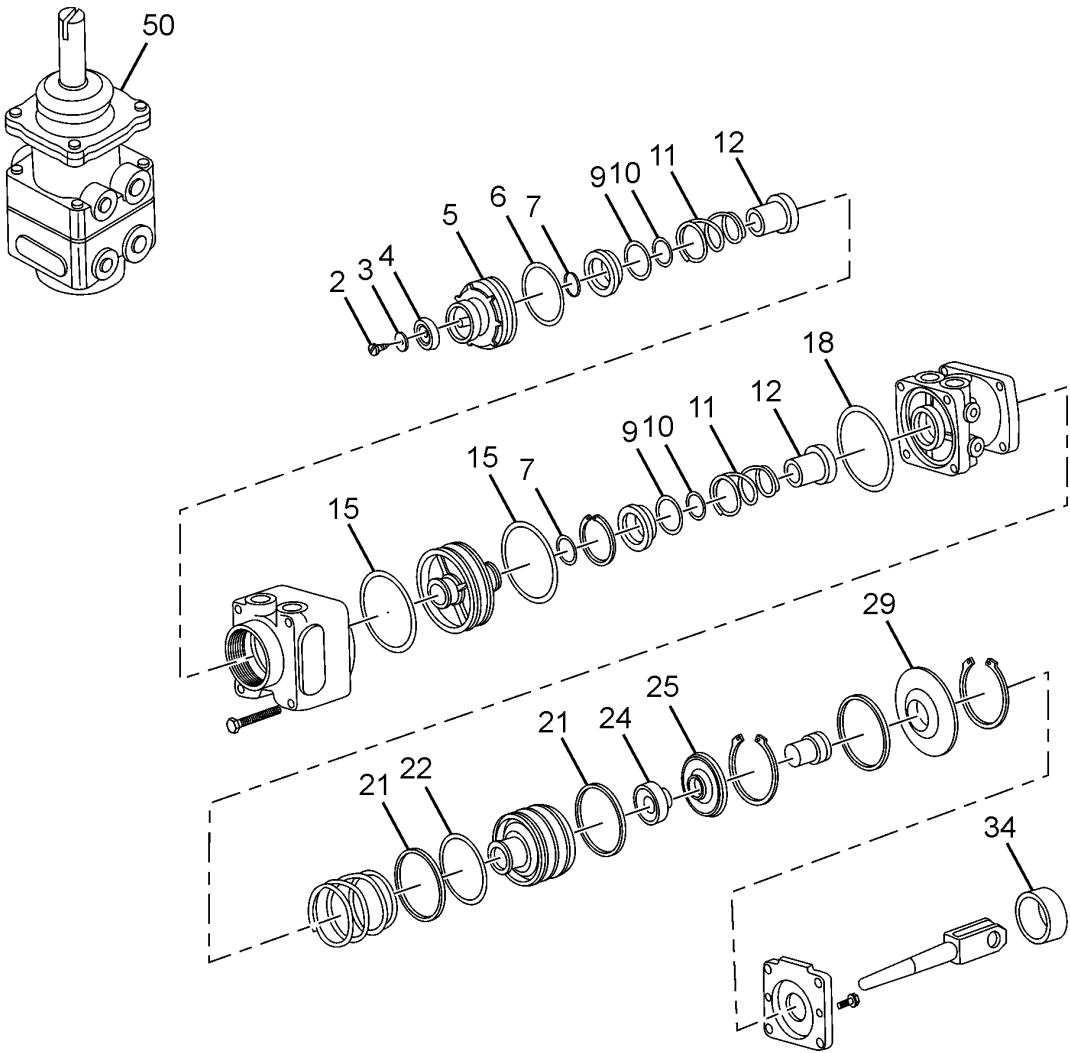

| 42.42.05 | | DUAL BRAKE VALVE | | GROUP 42 |
|-------------------|--------------|-------------------------------------|-----|----------|
| CHASSIS TYPE: ALL | | | | |
| FIG. NO. | PART NUMBER | DESCRIPTION | QTY | REMARKS |
| 50 | 264143700147 | DUAL BRAKE VAVLE VOSS (SCL) | 1 | |
| — | 257643730134 | VENTING GUIDE ASSY. CONSISTING OF : | 1 | |
| 2 | - | SELF TAPPING SCREW | 1 | |
| 3 | - | CAP | 1 | |
| 4 | - | WASHER | 1 | |
| 5 | - | VENTING GUIDE | 1 | |
| | 264143700126 | REPAIR KIT CONSISTING OF : | 1 | |
| 4 | - | WASHER | 1 | |
| 6 | - | 'O' RING | 1 | |
| 7 | - | 'O' RING | 2 | |
| 9 | - | 'O' RING | 2 | |
| 10 | - | 'O' RING | 2 | |
| 11 | - | SPRING | 2 | |
| 12 | - | VALVE | 2 | |
| 15 | - | 'O' RING | 2 | |
| 18 | - | 'O' RING | 1 | |
| 21 | - | GUIDE RING | 2 | |
| 22 | - | 'O' RING | 1 | |
| 24 | - | RUBBER SPRING | 1 | |
| 25 | - | SPRING SEAT | 1 | |
| 29 | - | BOOT | 1 | |
| 34 | - | BOOT | 1 | |

| | | |
|-------------------|---------------------|----------|
| 42.42.06 | FRONT BRAKE CHAMBER | GROUP 42 |
| CHASSIS TYPE: ALL | | |

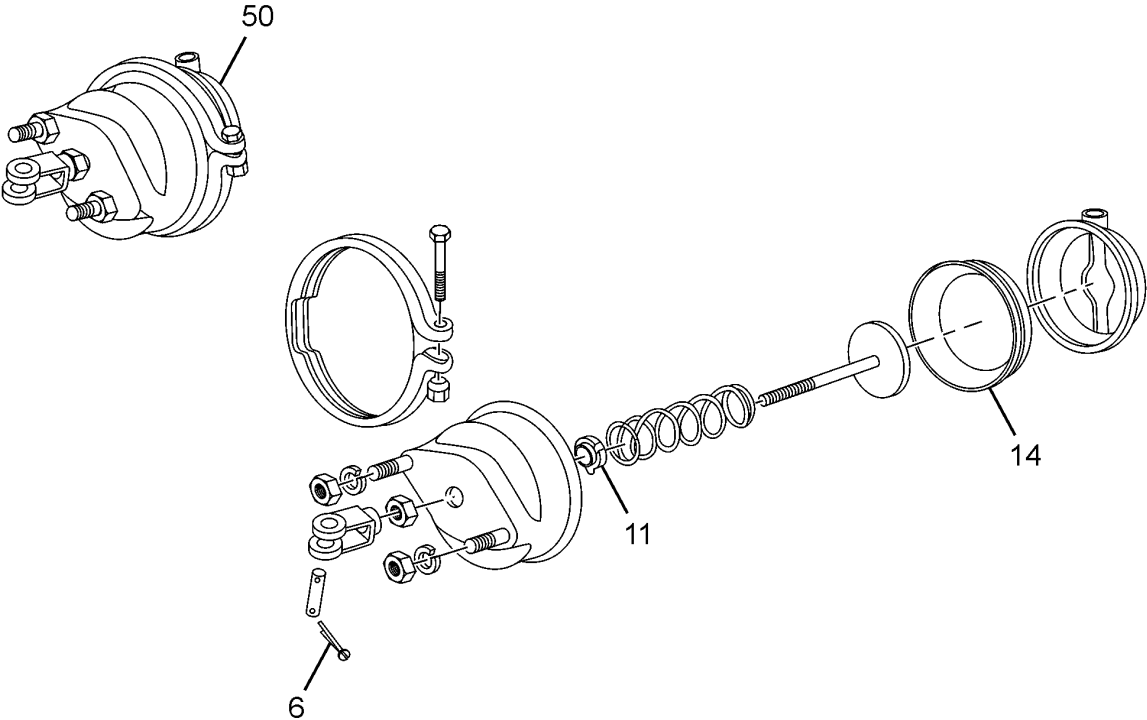

| | | | | |
|-------------------|--------------|----------------------------|-----|-------------|
| 42.42.06 | | FRONT BRAKE CHAMBER | | GROUP 42 |
| CHASSIS TYPE: ALL | | | | |
| FIG. NO. | PART NUMBER | DESCRIPTION | QTY | REMARKS |
| 50 | 264142100148 | FRONT BRAKE CHAMBER | 2 | TYPE 12 |
| — | 264142100166 | REPAIR KIT CONSISTING OF : | 1 | FOR TYPE 12 |
| 6 | - | SPLIT PIN | 2 | |
| 11 | - | SEAL ASSY. | 1 | |
| 14 | - | DIAPHRAGM | 1 | |

42.42.07

FRONT AND REAR SLACK ADJUSTER

GROUP 42

CHASSIS TYPE: ALL

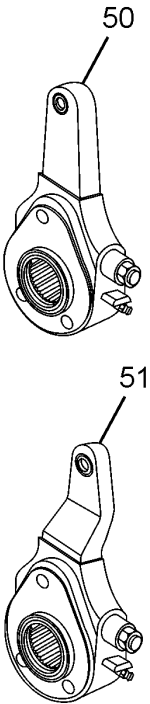

| 42.42.07 | | FRONT AND REAR SLACK ADJUSTER | | GROUP 42 |
|-------------------|--------------|--|-----|----------|
| CHASSIS TYPE: ALL | | | | |
| FIG. NO. | PART NUMBER | DESCRIPTION | QTY | REMARKS |
| 50 | 264142110164 | SLACK ADJUSTER FRONT | 2 | |
| 51 | 264142310121 | REAR SLACK ADJUSTER RH, 16MM OFFSET | 1 | |
| 51 | 264142310120 | REAR SLACK ADJUSTER LH, 16MM OFFSET | 1 | |
| | 277842300168 | MAJOR KIT-AUTO. SLACK ADJ CONSISTING OF : | 1 | |
| | - | ASSY.REGULATOR WHEEL- | 1 | |
| | - | NEEDLE BEARING-AUTO.ADJ. | 1 | |
| | - | BUSHING 12.7 MM | 1 | |
| | - | CONTROL ARM BUSHING | 1 | |
| | - | FRONT COVER-AUTO.ADJUSTER | 1 | |
| | - | REAR COVER-AUTO.ADJUSTER | 1 | |
| | - | GASKET-AUTO ADJUSTER | 1 | |
| | - | WORM SHAFT-AUTO ADJUSTER | 1 | |
| | - | CLUTCH WHEEL-AUTO ADJUSTER | 1 | |
| | - | RIVET-AUTO ADJUSTER | 2 | |
| | - | O'RING 12X3-AUTO.ADJUSTER | 1 | |
| | - | O'RING 44.2X3-AUTO ADJUSTER | 2 | |
| | - | TORX SCREW-AUTO.ADJUSTER | 7 | |
| | - | COIL SPRING-AUTO.ADJUSTER | 1 | |
| | - | THRUST WASHER-AUTO.ADJ. | 1 | |
| — | 277842300172 | MINOR KIT-AUTO.SLACK ADJUSTER CONSISTING OF : | 1 | |
| | - | GASKET-AUTO ADJUSTER | 1 | |
| | - | RIVET-AUTO ADJUSTER | 2 | |
| | - | O'RING 12X3-AUTO.ADJUSTER | 1 | |
| | - | O'RING 44.2X3-AUTO ADJUSTER | 2 | |

CHASSIS TYPE: ALL

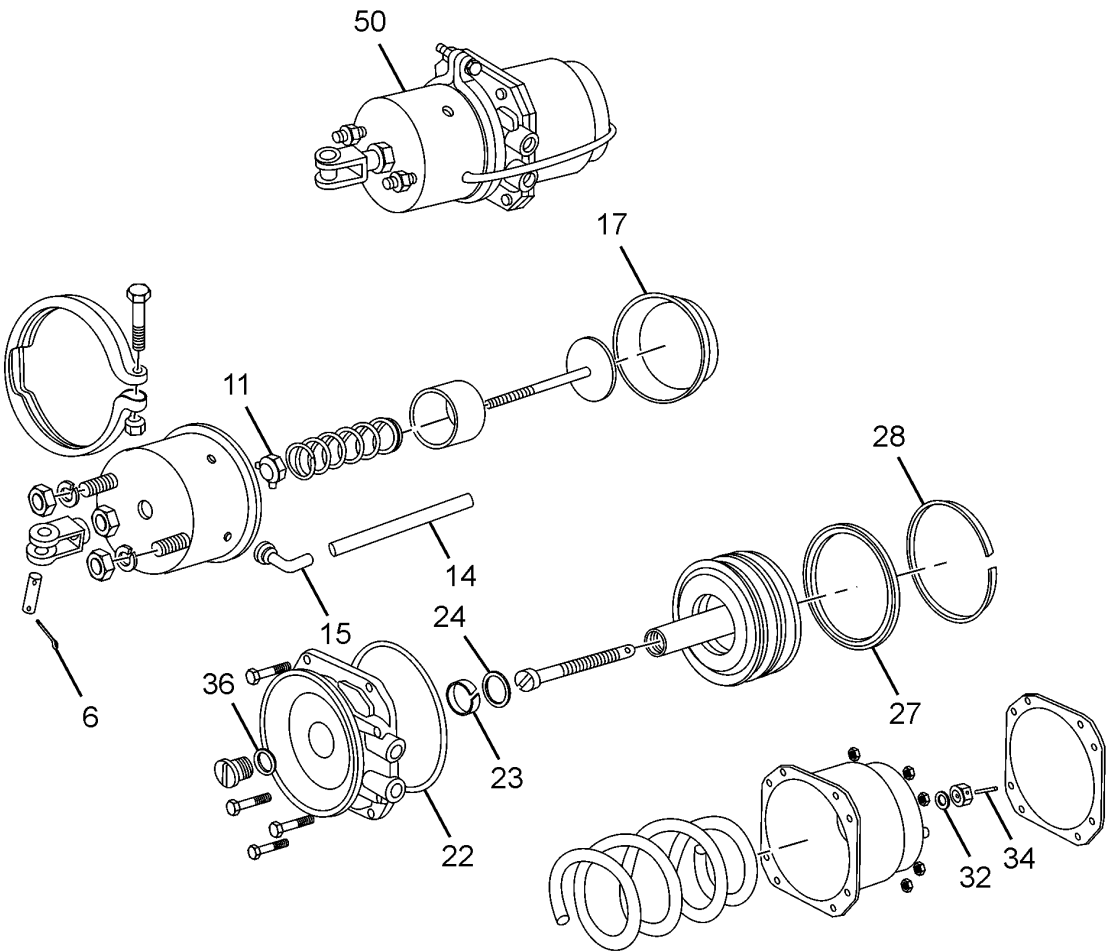

| 42.42.08 | | REAR BRAKE ACTUATOR | | GROUP 42 |
|-------------------|--------------|--------------------------------------|-----|----------|
| CHASSIS TYPE: ALL | | | | |
| FIG. NO. | PART NUMBER | DESCRIPTION | QTY | REMARKS |
| 50 | 278243700150 | ASSY. REAR BRAKE ACTUATOR ((T-12/12) | 2 | |
| — | 264742300105 | REPAIR KIT CONSISTING OF : | 1 | |
| 6 | - | SPLIT PIN | 2 | |
| 11 | - | SEAL ASSY. | 1 | |
| 14 | - | BREATHER TUBE | 1 | |
| 15 | - | ELBOW | 2 | |
| 17 | - | DIAPHRAGM | 1 | |
| 22 | - | SEALING RING | 1 | |
| 23 | - | BEARING | 1 | |
| 24 | - | SEALING RING | 1 | |
| 27 | - | SEAL (RAM) | 1 | |
| 28 | - | BEARING (RAM) | 1 | |
| 32 | - | WASHER | 1 | |
| 34 | - | SPRING DOWEL SLEEVE | 1 | |
| 36 | - | SEALING RING | 1 | |

| | | |
|----------|----------------------------|----------|
| 42.42.09 | GRADUATED HAND BRAKE VALVE | GROUP 42 |
|----------|----------------------------|----------|

CHASSIS TYPE: ALL

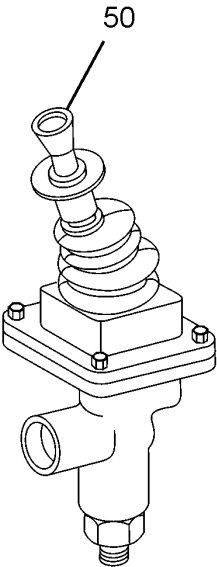

| 42.42.09 | | GRADUATED HAND BRAKE VALVE | | GROUP 42 |
|-------------------|--------------|---|-----|---------------------------|
| CHASSIS TYPE: ALL | | | | |
| FIG. NO. | PART NUMBER | DESCRIPTION | QTY | REMARKS |
| 50 | 288443700105 | GRADUAT HAND CONTROL VALVE(VOSS&LP SWT) | 1 | FOR M/S. SCL MAKE |
| | 263243910171 | REPAIR KIT-GR HAND BR VALVE | 1 | |
| | - | SEALING RING | 1 | |
| | - | SEALING WASHER | 1 | |
| | - | RETAING CLIP NG8 | 1 | |
| | - | RETAING CLIP | 1 | |
| | - | SEALING RING | 1 | |
| | - | SEALING RING NG12 | 1 | |
| | - | SEALING RING NG12 | 1 | |
| | - | SEALING RING NG8 | 1 | |
| | - | SEALING RING NG8 | 1 | |
| | - | SPRING | 1 | |
| | - | TENSION PIN | 1 | |
| | - | SEALING RING | 2 | |
| | - | SPRING | 2 | |
| | - | VALVE | 1 | |
| | - | STRAINER PLATE | 1 | |
| | - | SPLIT PIN | 1 | |
| | - | FILTER | 1 | |
| | - | GAITER | 1 | |
| | - | SEALING RING NG-12 | 1 | |
| | - | SHIM | AR | |
| | - | SHIM | AR | |
| | - | SHIM | AR | |
| | - | SPRING ELEMENT NG8 | 1 | |
| | - | SPRING ELEMENT NG8 | 1 | |
| | - | GREASE SACHET | 1 | |
| | 263243710101 | SPARE KIT-HAND BRAKE VALVE | 1 | FOR M/S. KNOR BREMSE MAKE |
| | - | VALVE SEAT | 1 | |
| | - | VALVE CAP | 1 | |
| | - | BUSHING | 1 | |
| | - | BUSHING | 1 | |
| | - | CIRCLIP | 1 | |
| | - | SWITCH SHOE | 1 | |
| | - | RELEASE LEVER HANDLE | 1 | |
| | - | HANDLE | 1 | |
| | - | DRIVER | 1 | |
| | - | PISTON | 1 | |
| | - | CLAMPING PIN | 1 | |

| | | |
|----------|----------------------------|----------|
| 42.42.09 | GRADUATED HAND BRAKE VALVE | GROUP 42 |
|----------|----------------------------|----------|

| |
|-------------------|
| CHASSIS TYPE: ALL |
|-------------------|

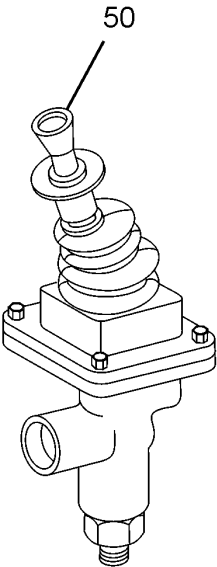

| | | | | |
|-------------------|-------------|----------------------------|-----|----------|
| 42.42.09 | | GRADUATED HAND BRAKE VALVE | | GROUP 42 |
| CHASSIS TYPE: ALL | | | | |
| FIG. NO. | PART NUMBER | DESCRIPTION | QTY | REMARKS |
| — | - | KNURLED PIN | 1 | |
| | - | HOSE CONNECTION | 1 | |
| | - | CYLINDRICAL SCREW | 1 | |
| | - | DUST PROTECTOR | 1 | |
| | - | O'RING | 1 | |
| | - | O'RING | 1 | |
| | - | O'RING | 1 | |
| | - | O'RING | 1 | |
| | - | COMPRESSION SPRING | 1 | |
| | - | WASHER | 2 | |
| | - | WASHER | 6 | |
| | - | WASHER | 1 | |
| - | GREASE | 1 | | |

CHASSIS TYPE: ALL

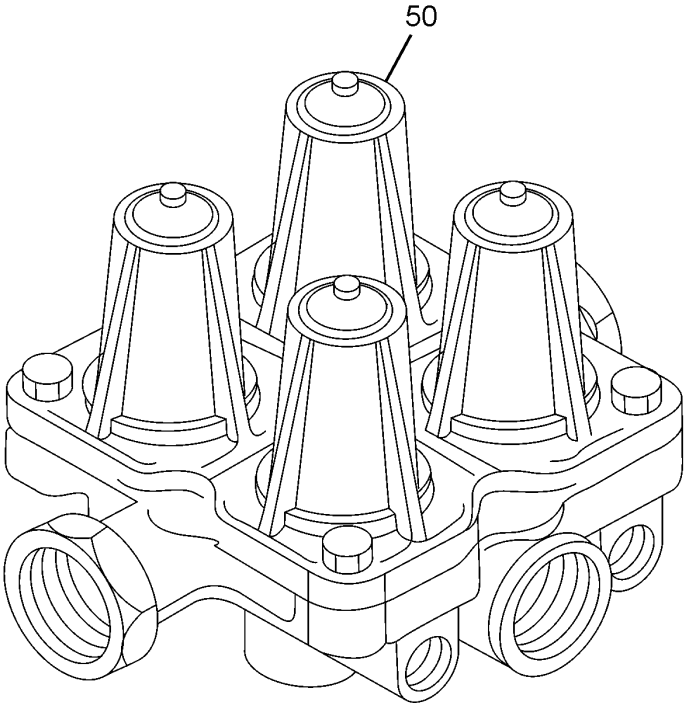

| | | | | |
|-------------------|--------------|---|-----|--------------------------|
| 42.42.10 | | QUADRUPLE SYSTEM PROTECTION VALVE | | GROUP 42 |
| CHASSIS TYPE: ALL | | | | |
| FIG. NO. | PART NUMBER | DESCRIPTION | QTY | REMARKS |
| 50 | 263243700155 | 4 CIR PROT VALV (AE4630-K003253) HI.PR.VOS | 1 | M/S. KNOR BREMSE MAKE |
| — | 263243710104 | SPARE KIT-FCPV (VOSS) (KB) | 1 | |
| - | | SPRING RETAINER | 4 | |
| - | | GASKET | 1 | |
| - | | DIAPHRAGM | 4 | |
| - | | GASKET | 1 | |
| - | | SUPPORT RING | 4 | |
| - | | VALVE HEAD | 2 | |
| - | | GROOVED RING | 1 | |
| - | | DIAPHRAGM PLATE | 4 | |
| - | | GREASE | 2 | |
| - | | VALVE ELEMENT | 2 | |
| - | | VALVE ELEMENT | 2 | |

CHASSIS TYPE: ALL

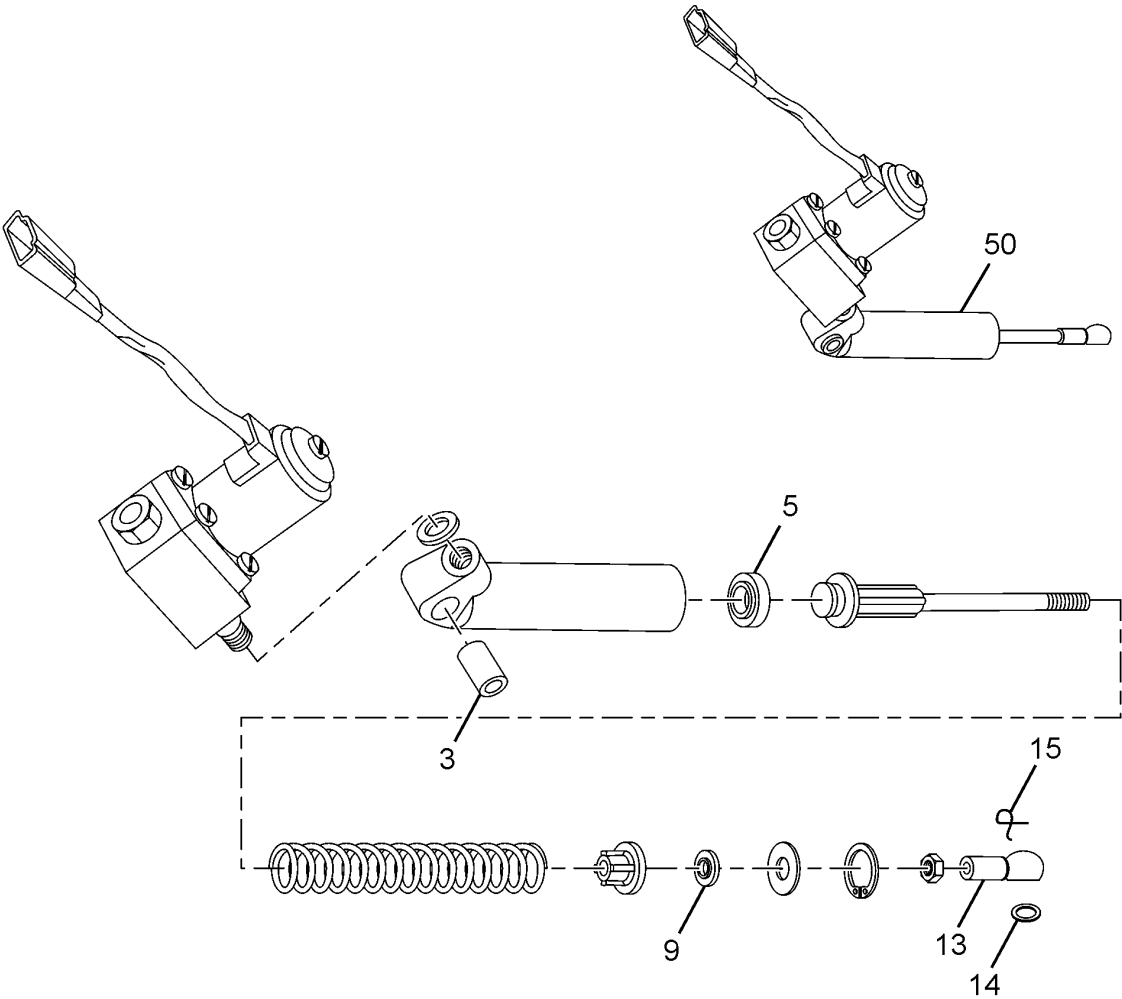

| | | | | |
|-------------------|--------------|--|-----|----------|
| 42.42.11 | | AIR CYLINDER WITH MAGNETIC VALVE | | GROUP 42 |
| CHASSIS TYPE: ALL | | | | |
| FIG. NO. | PART NUMBER | DESCRIPTION | QTY | REMARKS |
| 50 | 277054249904 | ASSY. MAGNETIC VALVE 24 V (EXHAUST BRAKE) | 1 | |
| — | 252340150124 | BALL SOCKET JOINT ASSY. CONSISTING OF: | 1 | |
| 13 | - | BALL SOCKET | 1 | |
| 14 | - | SPRING RING | 1 | |
| 15 | - | LOCKING RING | 1 | |
| — | 252340150123 | REPAIR KIT FOR AIR CYLINDER CONSISTING OF: | 1 | |
| 3 | - | BUSH | 1 | |
| 5 | - | PISTON SEAL | 1 | |
| 9 | - | WIPER SEAL | 1 | |
| 14 | - | SPRING RING | 1 | |
| 15 | - | LOCKING RING | 1 | |
| — | - | GREASE SACHET | 1 | |

| | | |
|----------------------|------------------|----------|
| 46.46.01A | STEERING LINKAGE | GROUP 46 |
| CHASSIS TYPE: 381226 | | |

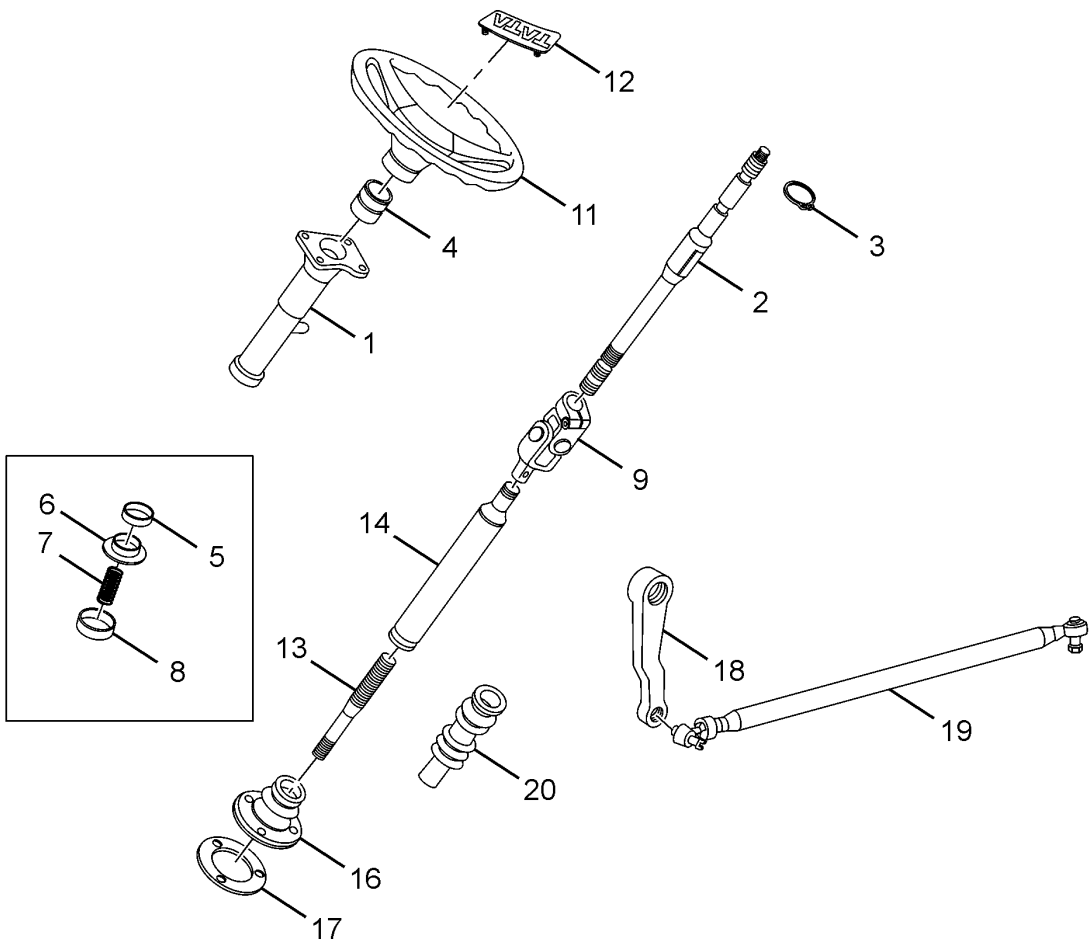

| 46.46.01A | | STEERING LINKAGE | | GROUP 46 |
|----------------------|--------------|-------------------------------------|-----|----------|
| CHASSIS TYPE: 381226 | | | | |
| FIG. NO. | PART NUMBER | DESCRIPTION | QTY | REMARKS |
| 1 | 278346200105 | ASSY. STEERING COLUMN | 1 | |
| 2 | 278346200104 | ASSY. STEERING SPINDLE TOP | 1 | |
| 3 | 14550602009 | CIRCLIP 20X1.2 N | 1 | |
| 4 | 264046203102 | S.R.D.G. BALL BEARING | 2 | |
| 5 | 264146207920 | SPACER | 1 | |
| 6 | 265446209915 | SPRING SEAT | 1 | |
| 7 | 265446208711 | COMPRESSION SPRING | 1 | |
| 8 | 265446208278 | SPRING SEAT CUP | 1 | |
| 9 | 265146600102 | ASSY.UNIVERSAL JOINT | 2 | |
| -- | 265146603201 | BOLT. | 4 | |
| 11 | 269846400103 | ASSY STEERING WHEEL (420 DIA, GRAY) | 1 | |
| 12 | 265446406312 | T EMBLEM | 2 | |
| 14 | 264146210124 | ASSY.STG.SPINDLE, MIDDLE | 2 | |
| 13 | 269846207916 | STEERING SPINDLE BOTTOM | 2 | |
| -- | 265146603201 | BOLT | 4 | |
| 16 | 264146106301 | RUBBER BELLOW (FLOOR) | 1 | |
| 17 | 264146108201 | CLAMPING RING | 1 | |
| 18 | 264146306019 | PITMAN ARM | 1 | |
| 19 | 264146600159 | ASSY.DRAG LINK-LHD | 1 | |
| 20 | 265846206306 | RUBBER BELLOW | 1 | |

| | | |
|----------------------|------------------|----------|
| 46.46.01B | STEERING LINKAGE | GROUP 46 |
| CHASSIS TYPE: 381313 | | |

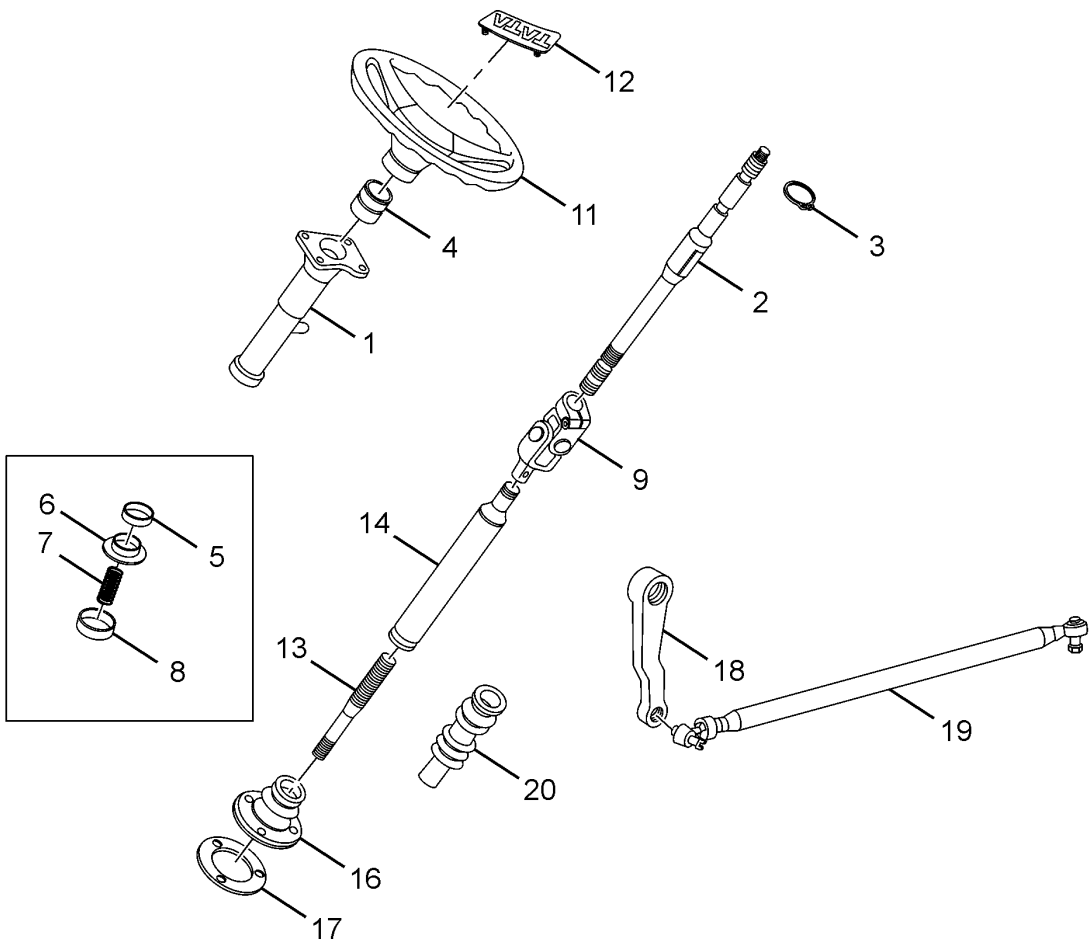

| 46.46.01B | | STEERING LINKAGE | | GROUP 46 |
|----------------------|--------------|-------------------------------------|-----|----------|
| CHASSIS TYPE: 381313 | | | | |
| FIG. NO. | PART NUMBER | DESCRIPTION | QTY | REMARKS |
| 1 | 278346200105 | ASSY. STEERING COLUMN | 1 | |
| 2 | 278346200104 | ASSY. STEERING SPINDLE TOP | 1 | |
| 3 | 14550602009 | CIRCLIP 20X1.2 N | 1 | |
| 4 | 264046203102 | S.R.D.G. BALL BEARING | 2 | |
| 5 | 264146207920 | SPACER | 1 | |
| 6 | 265446209915 | SPRING SEAT | 1 | |
| 7 | 265446208711 | COMPRESSION SPRING | 1 | |
| 8 | 265446208278 | SPRING SEAT CUP | 1 | |
| 9 | 265146600102 | ASSY.UNIVERSAL JOINT | 2 | |
| -- | 265146603201 | BOLT. | 4 | |
| 11 | 269846400103 | ASSY STEERING WHEEL (420 DIA, GRAY) | 1 | |
| 12 | 265446406312 | T EMBLEM | 2 | |
| 14 | 264346200104 | ASSY.STG.SPINDLE, MIDDLE | 2 | |
| 13 | 264146207930 | STEERING SPINDLE BOTTOM | 2 | |
| -- | 265146603201 | BOLT | 4 | |
| 16 | 264146106301 | RUBBER BELLOW (FLOOR) | 1 | |
| 17 | 264146108201 | CLAMPING RING | 1 | |
| 18 | 264146306019 | PITMAN ARM | 1 | |
| 19 | 264146600159 | ASSY.DRAG LINK-LHD | 1 | |
| 20 | 264146206301 | RUBBER BELLOW | 1 | |

CHASSIS TYPE: ALL

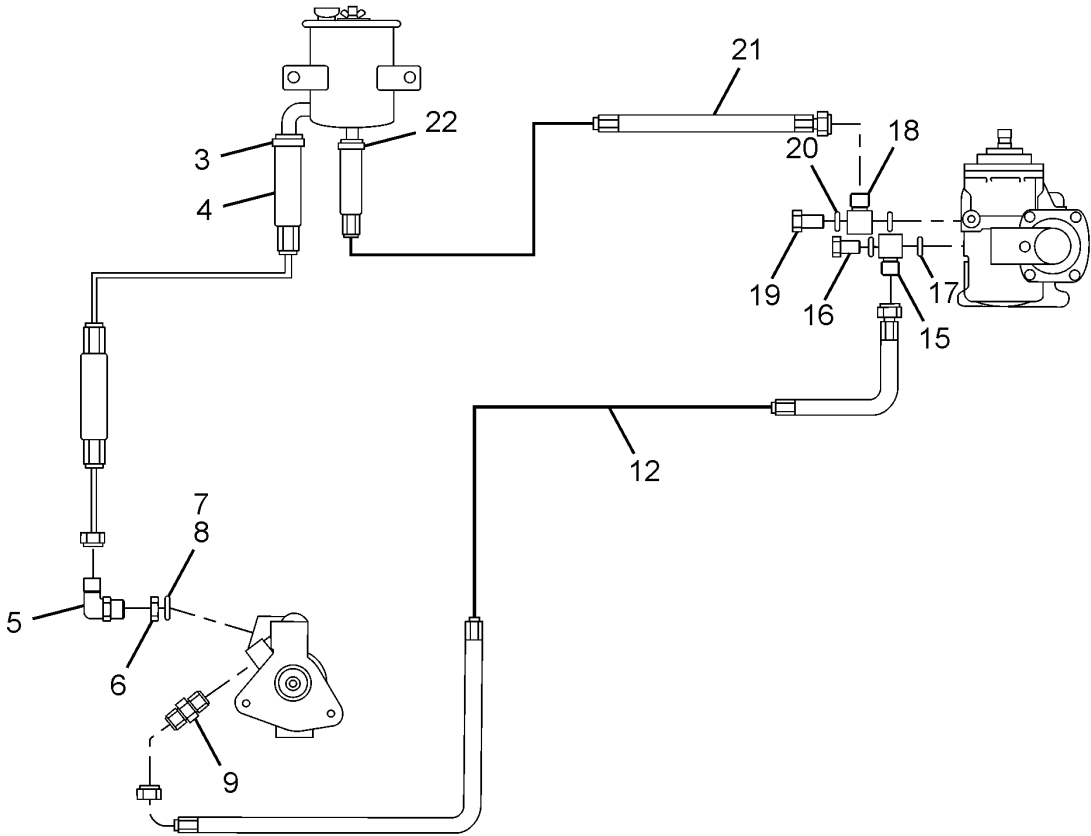

| 46.46.02 | | POWER STEERING PIPE LINES | | GROUP 46 |
|-------------------|--------------|---|-----|----------|
| CHASSIS TYPE: ALL | | | | |
| FIG. NO. | PART NUMBER | DESCRIPTION | QTY | REMARKS |
| 3 | 14280500357 | HOSE CLAMP 35 | 4 | |
| 4 | 264346800134 | ASSY.SUCTION LINE(CRIMPED-TANK TO PUMP) | 1 | |
| 5 | 257646806803 | ELBOW | 1 | |
| 6 | 12056102602 | LOCK NUT M26X1.5 (ON OIL PUMP INLET PORT) | 1 | |
| 7 | 257443509201 | SEALING RING (ON OIL PUMP INLET PORT) | 1 | |
| 8 | 17050501205 | O RING 25.0X2.65 (ON OIL PUMP INLET PORT) | 1 | |
| 9 | 207746800160 | ASSY MALE ADAPTOR (TF/RP/AD/003) - RANE | 1 | |
| 12 | 264346800132 | ASSY. CRIMPED HOSE STRG.PUMP TO GEAR BOX | 1 | |
| 15 | 257344106802 | BANJO BODY (ON STRG GEAR BOX INLET PORT) | 1 | |
| 16 | 257344106803 | BANJO | 1 | |
| 17 | 16220710240 | SEALING WASHER 16X20 CU | 2 | |
| 18 | 257646806801 | BANJO BODY (ON STRG GEAR BOX INLET PORT) | 1 | |
| 19 | 16530901801 | BANJO M18X1.5 | 1 | |
| 20 | 16220710282 | SEALING WASHER 18X22 CU | 2 | |
| 21 | 264346800133 | ASSY. CRIMPED HOSE GEARBOX TO RESERVOIR | 1 | |
| 22 | 14280500306 | HOSE CLAMP 30 | 2 | |

CHASSIS TYPE: ALL

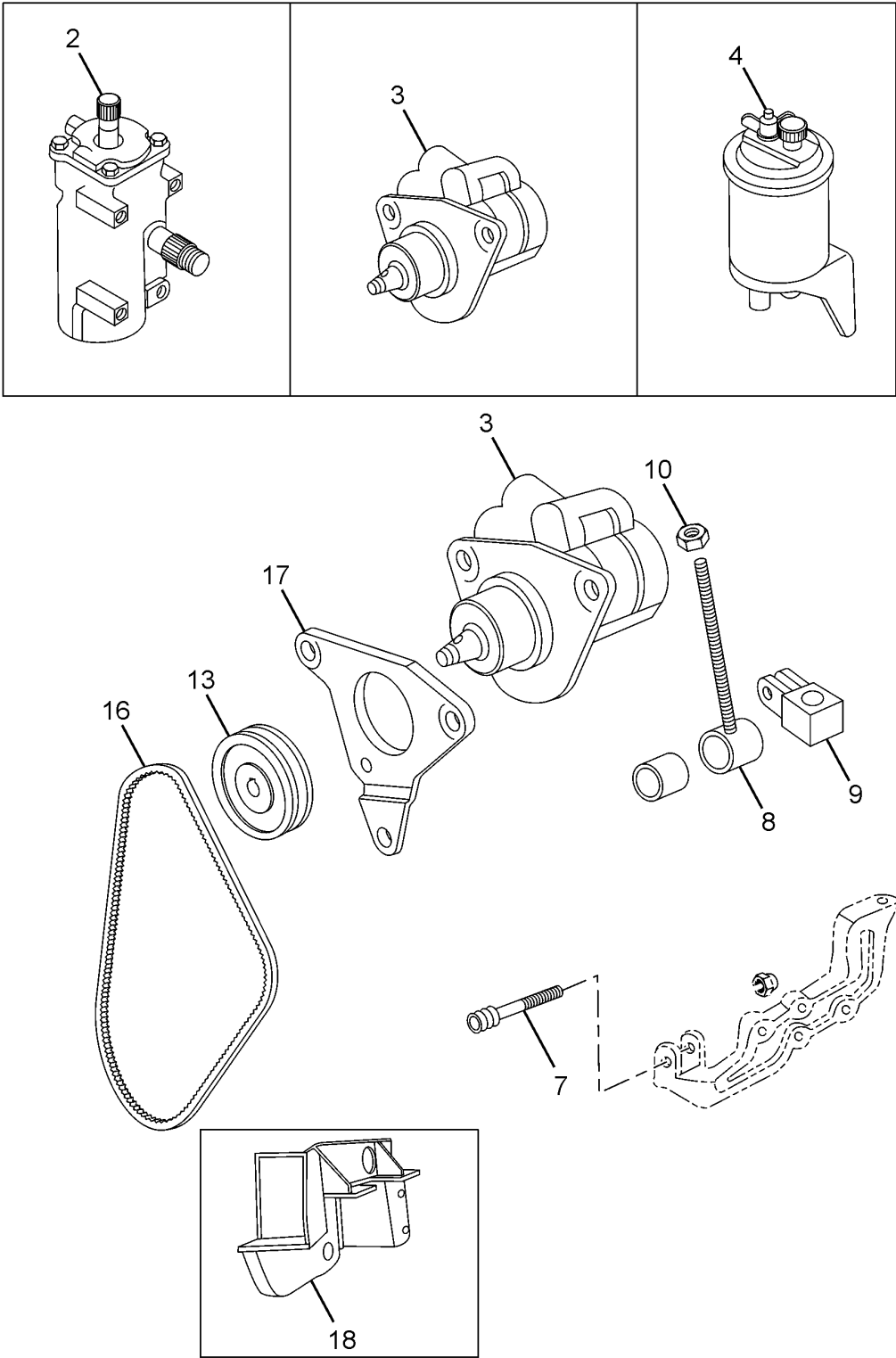

| 46.46.03 | | POWER STEERING COMPONENTS | | GROUP 46 |
|-------------------|--------------|--|-----|----------|
| CHASSIS TYPE: ALL | | | | |
| FIG. NO. | PART NUMBER | DESCRIPTION | QTY | REMARKS |
| 2 | 264146200182 | ASSY. POWER STEERING GEAR BOX (ZF) | 1 | |
| 3 | 252723110103 | ASSY POWER STEERING PUMP (ZF) | | |
| 4 | 264146800138 | ASSY. POWER STEERING HYDRAULIC TANK (ZF) | 1 | |
| 7 | 252523116705 | PIN (STGR. PUMP WITH BRACKET TO FUEL FILTER BRACKET) | 1 | |
| 8 | 252523400105 | CLAMPING LEVER ASSY. | 1 | |
| 9 | 3141550228 | CLAMPING PIECE | 1 | |
| 10 | 3521550272 | CLAMPING NUT | 1 | |
| 13 | 252523407005 | PULLEY (POWER STEERING PUMP) | 1 | |
| 16 | 260020156302 | V-BELT (COGGED) 980 | 1 | |
| 17 | 252523403304 | BRACKET, HYD. PUMP (ZF) | 1 | |
| 18 | 264146200180 | ASSY. BRACKET STEERING GEAR BOX MOUNTING | 1 | |

CHASSIS TYPE: ALL

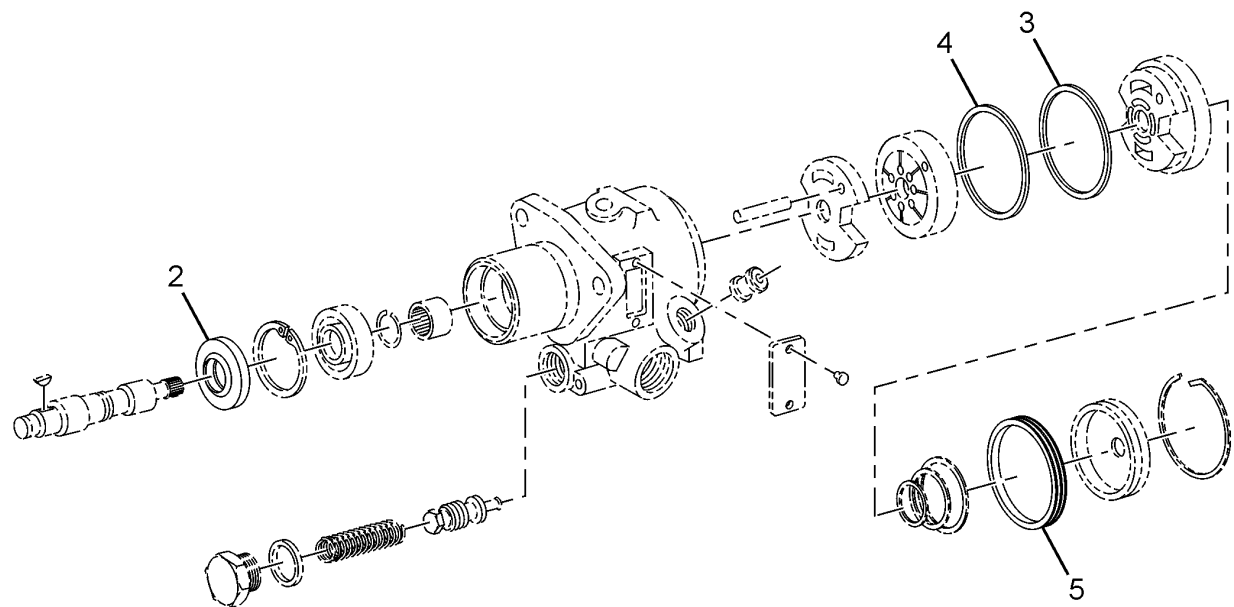

| | | | | |
|-------------------|--------------|------------------------------------|-----|----------|
| 46.46.04 | | POWER STEERING PUMP (ZF) | | GROUP 46 |
| CHASSIS TYPE: ALL | | | | |
| FIG. NO. | PART NUMBER | DESCRIPTION | QTY | REMARKS |
| - | 252723110103 | ASSY POWER STEERING PUMP (ZF) | 1 | |
| - | 257323100102 | PUMP SEAL KIT, ZF, CONSISTING OF : | 1 | |
| 2 | - | OIL SEAL | 1 | |
| 3 | - | 'O' RING | 1 | |
| 4 | - | SUPPORT RING | 1 | |
| 5 | - | PROTECTING SEALING RING | 1 | |

CHASSIS TYPE: ALL

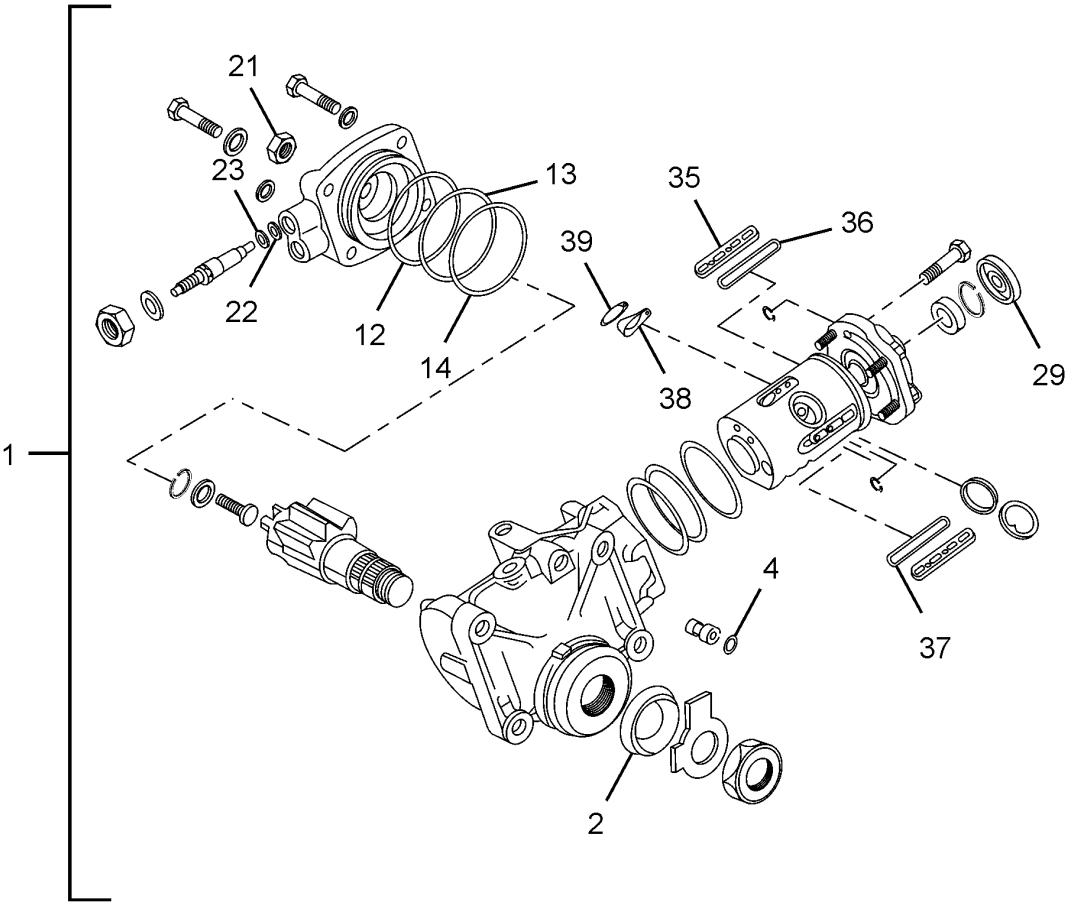

| 46.46.05 | | POWER STEERING GEARBOX (ZF) | | GROUP 46 |
|-------------------|--------------|------------------------------------|-----|----------|
| CHASSIS TYPE: ALL | | | | |
| FIG. NO. | PART NUMBER | DESCRIPTION | QTY | REMARKS |
| 1 | 264146200182 | ASSY. POWER STEERING GEAR BOX (ZF) | 1 | |
| — | 257346210102 | SEAL KIT (POWER STEERING GEAR BOX) | 1 | |
| | | CONSISTING OF : | | |
| 2 | - | DUST SEAL | 1 | |
| — | - | GASKET | 3 | |
| — | - | SUPPORT RING | 3 | |
| 4 | - | 'O' RING | 1 | |
| 13 | - | 'O' RING | 1 | |
| 12 | - | 'O' RING | 1 | |
| 14 | - | SEALING RING | 1 | |
| 21 | - | SEALING NUT | 1 | |
| 22 | - | 'O' RING | 2 | |
| 23 | - | 'O' RING | 2 | |
| 29 | - | PROTECTIVE CAP | 1 | |
| 35 | - | GASKET | 2 | |
| 36 | - | GASKET | 2 | |
| 37 | - | GASKET | 2 | |
| 38 | - | GASKET | 2 | |
| 39 | - | GASKET | 2 | |
| -- | - | GASKET | 2 | |

CHASSIS TYPE: ALL

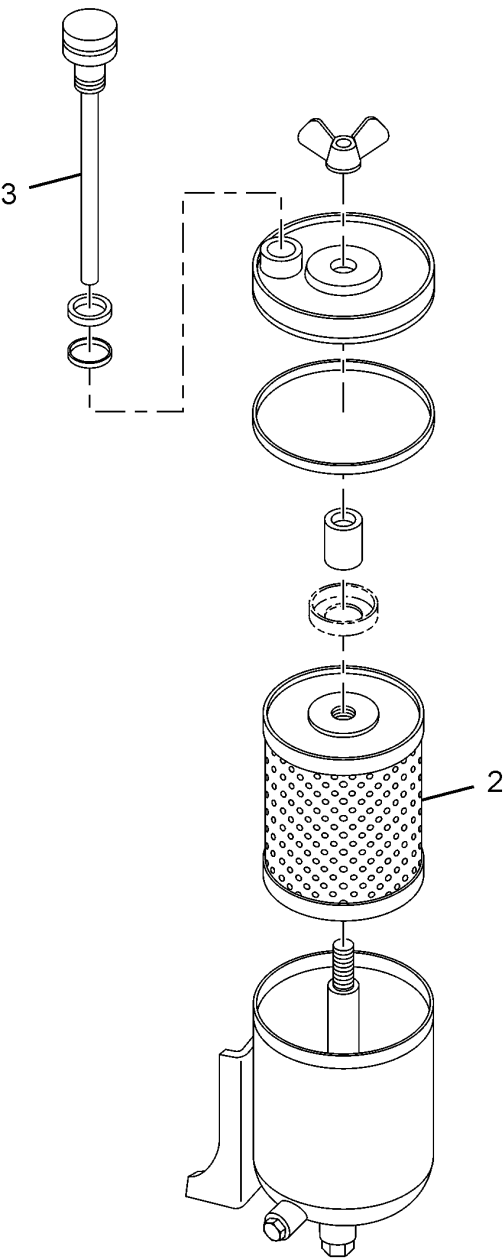

| | | | | |
|-------------------|--------------|--|-----|----------|
| 46.46.06 | | POWER STEERING HYDRAULIC TANK (ZF) | | GROUP 46 |
| CHASSIS TYPE: ALL | | | | |
| FIG. NO. | PART NUMBER | DESCRIPTION | QTY | REMARKS |
| - | 264146800138 | ASSY. POWER STEERING HYDRAULIC TANK (ZF) | 1 | |
| 2 | 257344400128 | ASSY. FILTER | 1 | |
| 3 | - | DIPSTICK ASSY. | 1 | |

F08

| 47.47.01 | | FUEL SYSTEM | | GROUP 47 |
|-------------------|--------------|--|-----|----------|
| CHASSIS TYPE: ALL | | | | |
| FIG. NO. | PART NUMBER | DESCRIPTION | QTY | REMARKS |
| 1 | 264447000101 | FUEL TANK(120 LT)-WITH STRAP & SUPPORT | 1 | |
| 3 | 16220510577 | SEALING WASHER 38X44 AL | 2 | |
| 4 | 16531999049 | PIPE UNION BOLT 10 | 2 | |
| — | 16220510216 | SEALING WASHER 14X18 AL | 4 | |
| 7 | 265154210101 | TANK UNIT | 1 | |
| 9 | 0424700605J | ASSY. FUEL TANK CAP | 1 | |
| 10 | 264047500104 | ASSY. BRACKET (FUEL TANK MTG) | 2 | |
| 11 | 265147500102 | ASSY. STRAP | 2 | |
| 20 | 252707100189 | ASSY.ELECTRIC FUEL PUMP(EURO-II) | 1 | |
| 22 | 14280500209 | HOSE CLAMP 20 | 4 | |
| 23 | 264347600158 | ASSY.SUCTION LINE(FUEL TANK TO STRAINER) | 1 | |
| 24 | 278609999951 | FUEL STRAINER | 1 | |
| — | 264142900179 | ASSY.CLAMP (FOR FUEL SRAINER) | 1 | |
| 25 | 264347600159 | ASSY. SUCTION LINE (STRAINER TO W/SEP) | 1 | |
| 26 | 264347100101 | WATER SEP WITH HEATER(FLEETGUARD-FH232) | 1 | |
| 27 | 264347600170 | ASSY BKT(FLEETGUARD W/SEP WITH HEATER) | 1 | |
| - | 264747605802 | FUEL HOSE (ENGINE SIDE) | 1 | |
| 30 | 264347600160 | ASSY.SUCTION LINE(W/SEP TO FEED PUMP) | 1 | |
| — | 264747605801 | FUEL HOSE (SUCTION SIDE) | 1 | |
| 33 | 264347600161 | ASSY. SUCTION LINE (FEED PUMPTO FILTER) | 1 | |
| 35 | 264347600162 | ASSY. RETURN LINE | 1 | |
| — | 264347600157 | ASSY BRACKET (FEED PUMP MOUNTING) | 1 | |
| — | 3124761426 | RUBBER HOSE | 1 | |
| 38 | 264347600163 | ASSY.SUCTION LINE (W/SEP TO HEATER) | 1 | |
| | 264347605802 | FUEL HOSE | 1 | |

CHASSIS TYPE: ALL

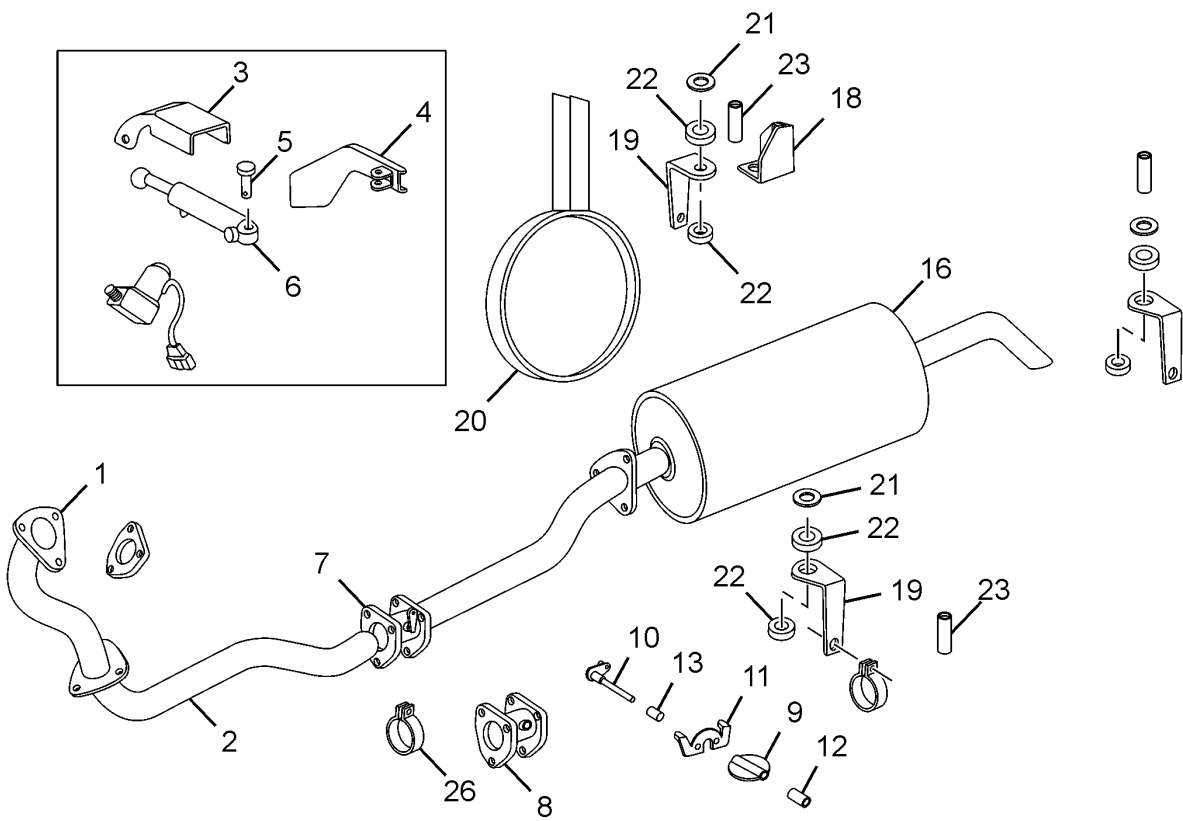

| 49.49.01 | | EXHAUST SYSTEM | | GROUP 49 |
|-------------------|--------------|---|-----|----------|
| CHASSIS TYPE: ALL | | | | |
| FIG. NO. | PART NUMBER | DESCRIPTION | QTY | REMARKS |
| 1 | 264349200179 | ASSY.EXHAUST PIPE (FRONT). | 1 | |
| 2 | 264349200172 | ASSY.EXHAUST PIPE FRONT (NT6A) | 1 | |
| 3 | 263249105301 | GASKET | 1 | |
| 4 | 208949200102 | ASSY. BRACKET | 1 | |
| 5 | 275449206701 | PIN | 1 | |
| 6 | 277054249904 | ASSY. MAGNETIC VALVE 24 V (EXHAUST BRAKE) | 1 | |
| 7 | 275449200137 | ASSY. EXHAUST BRAKE UNIT | 1 | |
| 8 | 275449200138 | ASSY. INTERMEDIATE FLANGE | 1 | |
| 9 | 275449203704 | THROTTLE VALVE | 1 | |
| 10 | 275449200139 | ASSY. SHAFT (THROTTLE VALVE) | 1 | |
| 11 | 275449208209 | STOPPER PLATE | 1 | |
| 12 | 3521441250 | BUSH | 1 | |
| 13 | 3521441350 | BUSH | 1 | |
| 16 | 264349100110 | ASSY. SILENCER COMPLETE(WITH TAIL PIPE) | 1 | |
| 19 | 264349200171 | ASSY.BRACKET (EXHAUST MTG.) | 1 | |
| 20 | 264349200173 | ASSY. CLAMP (SILENCER MTG.) | 1 | |
| 21 | 257649009202 | WASHER | 2 | |
| 22 | 257649007502 | RUBBER BUFFER | 4 | |
| 23 | 257649006902 | TUBE | 2 | |
| - | 257649205302 | GASKET | 5 | |

CHASSIS TYPE: ALL

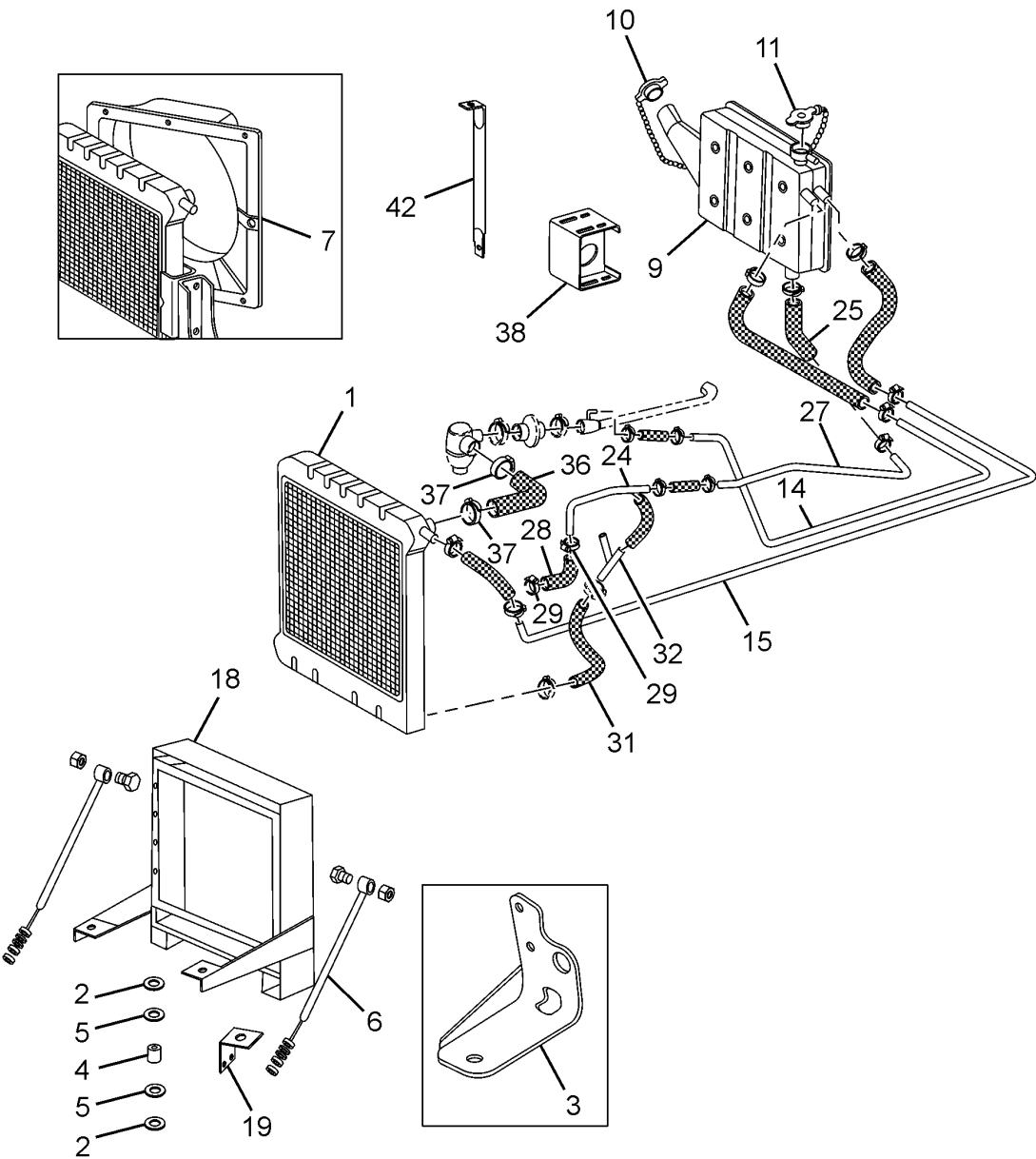

| 50.50.01 | | RADIATOR AND FITMENTS | | GROUP 50 | |
|-------------------|--------------|---|-----|---|--|
| CHASSIS TYPE: ALL | | | | | |
| FIG. NO. | PART NUMBER | DESCRIPTION | QTY | REMARKS | |
| 1 | 278650100283 | ASSY. RADIATOR | 1 | FOR SELECTION FOR SELECTION FOR SELECTION | |
| — | 278650109908 | DRAIN COCK | 1 | | |
| 3 | 252550100301 | ASSY. BRACKET LH (RAD FRAME MTG. ON LM) | 1 | | |
| 3 | 252550100299 | ASSY. BRACKET RH (RAD FRAME MTG. ON LM) | 1 | | |
| 4 | 257450006904 | SPACER TUBE (35 LONG) | 2 | | |
| 2 | 252550006301 | RUBBER BUFFER | 4 | | |
| 5 | 257450009202 | WASHER (47DIA) | 4 | | |
| — | 278650108301 | SHIM 1THK | AR | | |
| — | 278650108302 | SHIM 2 THK | AR | | |
| — | 278650108303 | SHIM 3 THK | AR | | |
| 6 | 252550100291 | .ASSY.TIE ROD (RAD.FR.MTG.TOP ON LM) | 2 | | |
| — | 257450006906 | SPACER TUBE (25.5 MM LONG) | 2 | | |
| — | 278650006302 | RUBBER BUFFER | 4 | | |
| — | 278614609201 | WASHER | 4 | | |
| 7 | 252550506320 | FAN SHROUD | 1 | | |
| 9 | 252750100249 | SET. ASSY. AUX. TANK & MTGS. | 1 | | |
| 10 | 252750108242 | ASSY. PRESSURE VALVE CAP (7 PSI) | 1 | | |
| 11 | 252750108243 | ASSY. PRESSURE VALVE CAP (14 PSI) | 1 | | |
| 14 | 252550005828 | VENT TUBE (AUX. TANK TO UPPER COOLING WATER LINE) | 1 | | |
| 15 | 252550005829 | VENT TUBE (AUX. TANK TO RADIATOR) | 1 | | |
| 18 | 252550000187 | ASSY.RADIATOR FRAME WITH TOP IC MTG BRACKET | 1 | | |
| 19 | 252550103302 | BRACKET LH (TIE ROD MOUNTING ON LONG MEMBER) | 1 | | |
| 19 | 252550103303 | BRACKET RH (TIE ROD MOUNTING ON LONG MEMBER) | 1 | | |
| 25 | 252550005825 | RUBBER HOSE , TANK TO TUBE TO RADIATOR | 1 | | |
| 27 | 252550106938 | WATER FILL PIPE-II (AUX. TANK TO RAD) | 1 | | |
| | 252550005827 | HOSE (268.6 ID X 100 LONG) | 1 | | |
| 24 | 252550106935 | WATER FILL PIPE-II (AUX. TANK TO RAD) | 1 | | |
| 28 | 14280500454 | HOSE CLAMP (45 DIA.) | 2 | | |
| 29 | 252550005826 | HOSE (L = 115 MM) | 1 | | |

CHASSIS TYPE: ALL

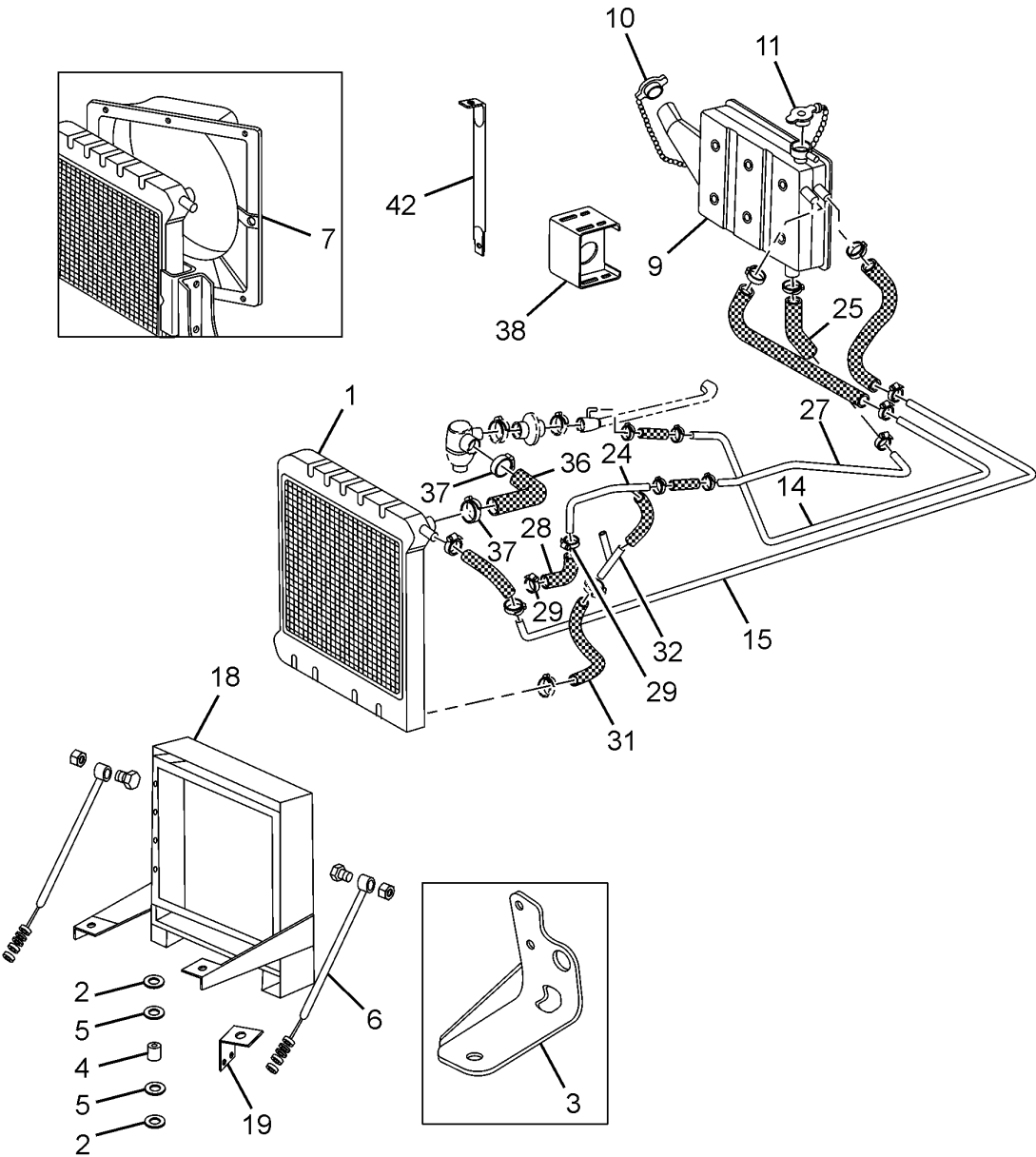

| | | | | |
|-------------------|--------------|--|-----|----------|
| 50.50.01 | | RADIATOR AND FITMENTS | | GROUP 50 |
| CHASSIS TYPE: ALL | | | | |
| FIG. NO. | PART NUMBER | DESCRIPTION | QTY | REMARKS |
| 31 | 252550005832 | RADIATOR HOSE (RADIATOR TO WATER PUMP) | 1 | |
| 32 | 252550100292 | CONNECTOR (RADIATOR TO WATER PUMP) | 1 | |
| — | 252550005833 | RADIATOR HOSE (RADIATOR TO WATER PUMP) | 1 | |
| 36 | 252550005831 | RUBBER HOSE (THERMOSTAT TO RADIATOR) | 1 | |
| 37 | 14280599302 | HOSE CLAMP (TB 36) | 4 | |
| 38 | 252550100345 | ASSY SUPPORT (AUX. TANK MTG) | 1 | |
| | 252750100216 | ASSY SUPPORT (FOR MTG OF AUX. TANK MTG BKT) | 2 | |
| 42 | 252750100214 | CLAMP FRONT (AUX. TANK) | 2 | |
| | 252750108225 | CLAMP REAR (AUX TANK LPT 709) | 2 | |

CHASSIS TYPE: 381226

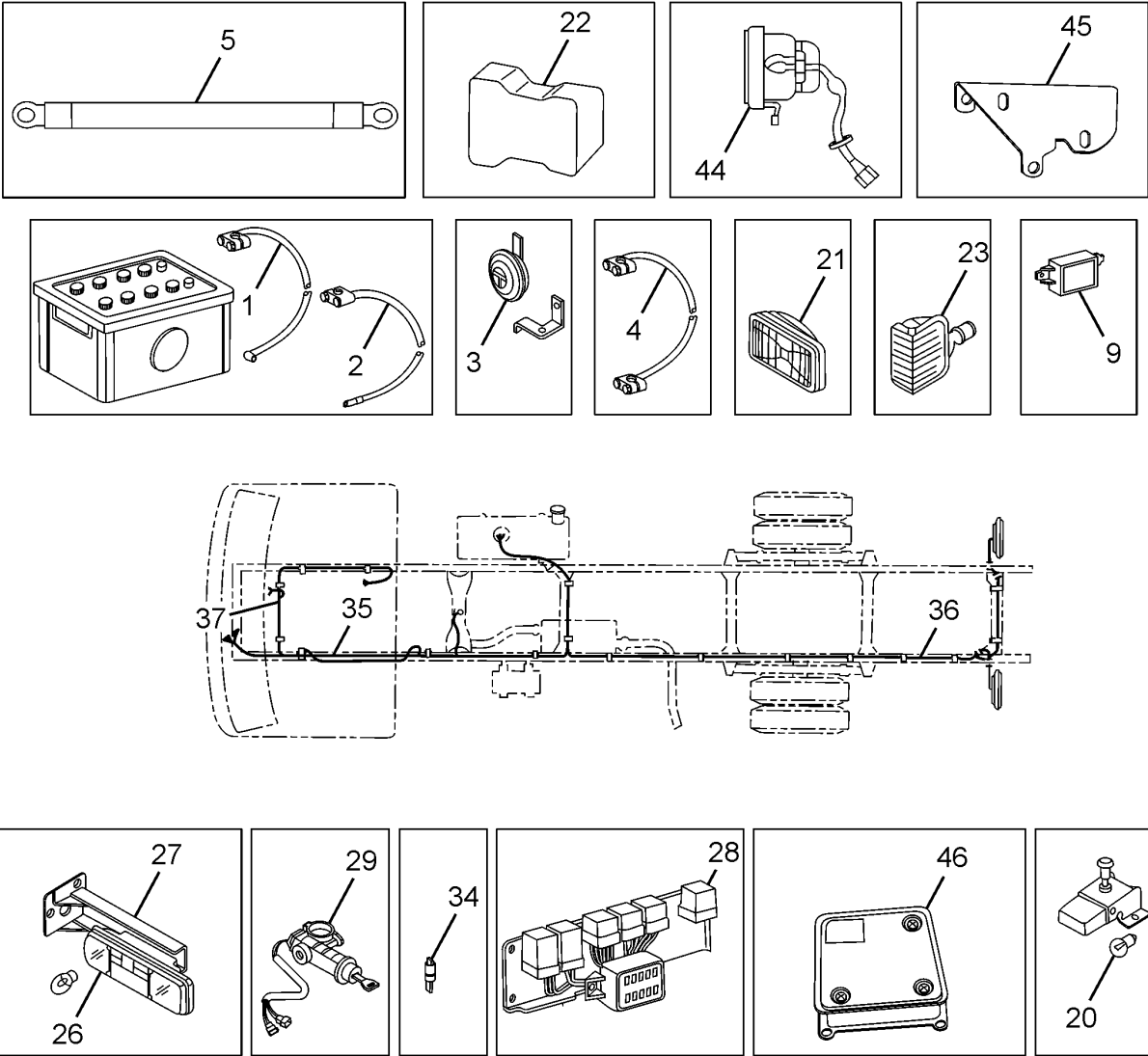

| 54.54.01A | | LIGHT AND SIGNAL-1 | | GROUP 54 |
|----------------------|--------------|--|-----|----------|
| CHASSIS TYPE: 381226 | | | | |
| FIG. NO. | PART NUMBER | DESCRIPTION | QTY | REMARKS |
| 1 | 264354100128 | ASSY. BATTERY CABLE +VE | 1 | |
| 2 | 264354100129 | ASSY. BATTERY CABLE -VE | 1 | |
| 4 | 277854100129 | ASSY. BATTERY CABLE LINK | 1 | |
| 5 | 264354100131 | ASSY.BATT.CABLE W/COT +VE 70SQ.MM 1.5M | 1 | |
| 5 | 264354100134 | ASSY BATT CABLE -VE 1.3M W/COT 70SQMM | 1 | |
| 3 | 261854240106 | KIT HORN, (24V) CLEAR TONE | 1 | |
| 9 | 264354249905 | RELAY 24V NO/NC | 1 | |
| | 264354249906 | STARTER RELAY 24V,50A | 1 | |
| 20 | 264154441601 | ASSY.ENGINE LAMP W/24V BULB(LP709) | 1 | |
| 21 | 264354440101 | HEAD LAMP 24 V W/E-CERT. BULBS LH | 1 | |
| 21 | 264354440102 | HEAD LAMP 24 V W/E-CERT. BULBS RH | 1 | |
| 22 | 264181100178 | ASSY HEAD LAMP DOME | 2 | |
| 23 | 270754440115 | BLINKER LAMP LH, 'E' CERTIFIED, 24 V | 1 | |
| 23 | 270754440114 | BLINKER LAMP RH, 'E' CERTIFIED, 24 V | 1 | |
| 26 | 280954440101 | FIVE CHAMBER TAIL LAMP (24 V) LH | 1 | |
| 26 | 280954440102 | FIVE CHAMBER TAIL LAMP (24 V) RH | 1 | |
| 27 | 264354400128 | TAIL LAMP BRACKET LH | 1 | |
| 27 | 264354400127 | TAIL LAMP BRACKET RH | 1 | |
| 28 | 264354249902 | ELECTRONIC FLASHER 24 V | 1 | |
| 29 | 264154500106 | IGNITION CUM STEERING LOCK | 1 | |
| 34 | 257454509953 | MECH. STOP LIGHT SWITCH | 1 | |
| 35 | 264354601609 | W/H MAIN LHD 24V EURO-III,ABS,HD | 1 | |
| 36 | 264354620173 | W/H TAIL LPT613 34WB 24V III LHD | 1 | |
| — | 264354620177 | W/H PARK BRAKE SW.& SEAT BELT SW.-MSSL | 1 | |
| 37 | 264354620172 | W/H ENGINE LHD 24V EURO-III-MSSL | 1 | |
| — | 280854620110 | W/H PIG TAIL(FEEDPUMP) MSSL | 1 | |
| — | 270654620114 | WIRING HARNESS BACK LIGHTING | 1 | |
| — | 270754620121 | WIRING HARNESS BLOCK HEATER | 1 | |
| — | 264354620174 | W/H SENSOR LPT613 697TCIC EURO-III-MSSL | 1 | |
| — | 264354620175 | W/H SWITCH LHD 24V EURO-III-MSSL | 1 | |
| 44 | 264354441601 | ASSY FRONT FOG LAMP 24V | 2 | |

CHASSIS TYPE: 381226

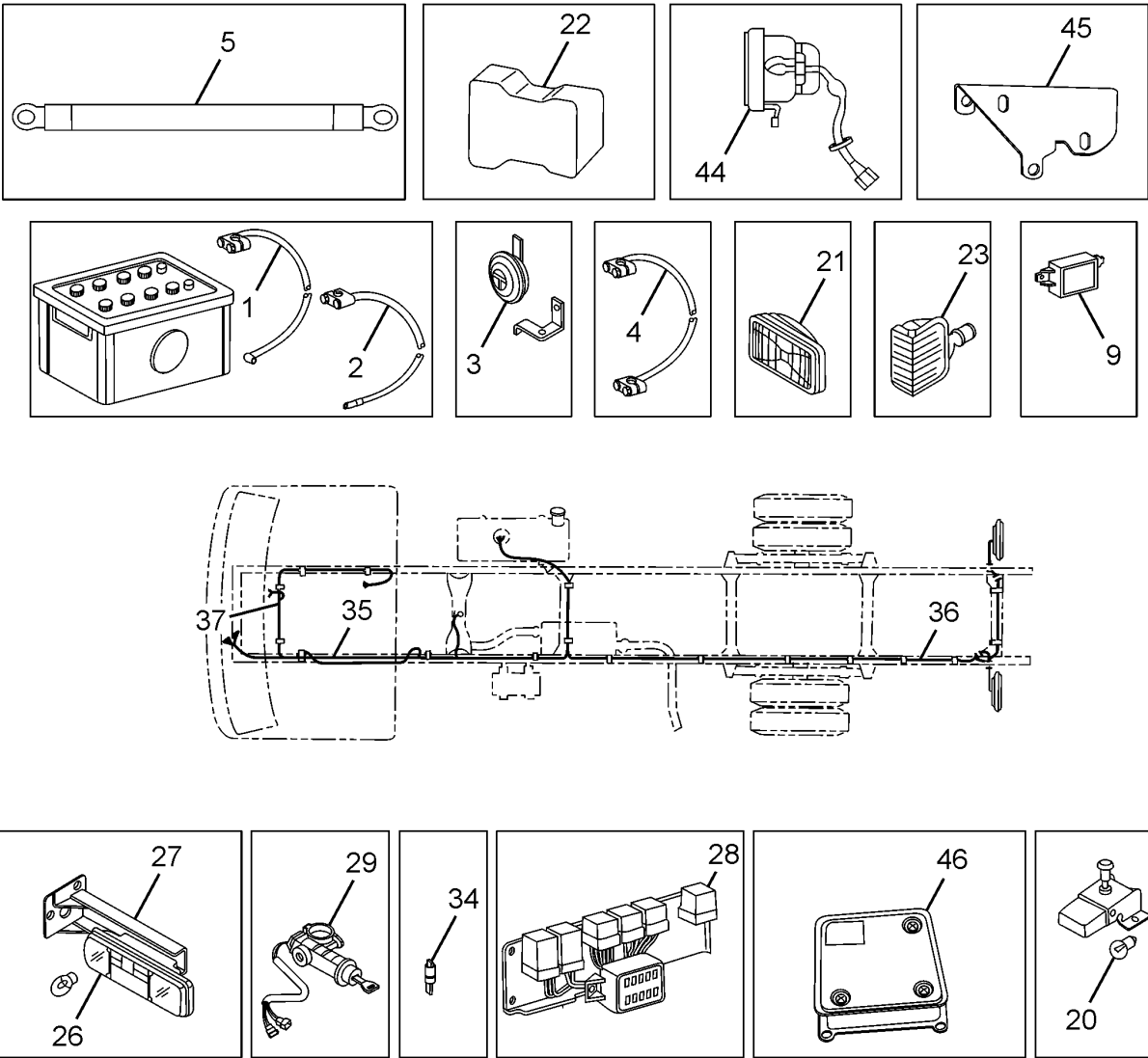

| | | | | |
|----------------------|--------------|--|-----|----------|
| 54.54.01A | | LIGHT AND SIGNAL-1 | | GROUP 54 |
| CHASSIS TYPE: 381226 | | | | |
| FIG. NO. | PART NUMBER | DESCRIPTION | QTY | REMARKS |
| 45 | 264354400130 | ASSY BRACKET -LH (FRONT FOG LAMP MTG.) | 1 | |
| 45 | 264354400131 | ASSY BRACKET -RH (FRONT FOG LAMP MTG.) | 1 | |
| 46 | 264354249901 | ELECTRONIC CONTROL UNIT - 24V | 1 | |

CHASSIS TYPE: 381313

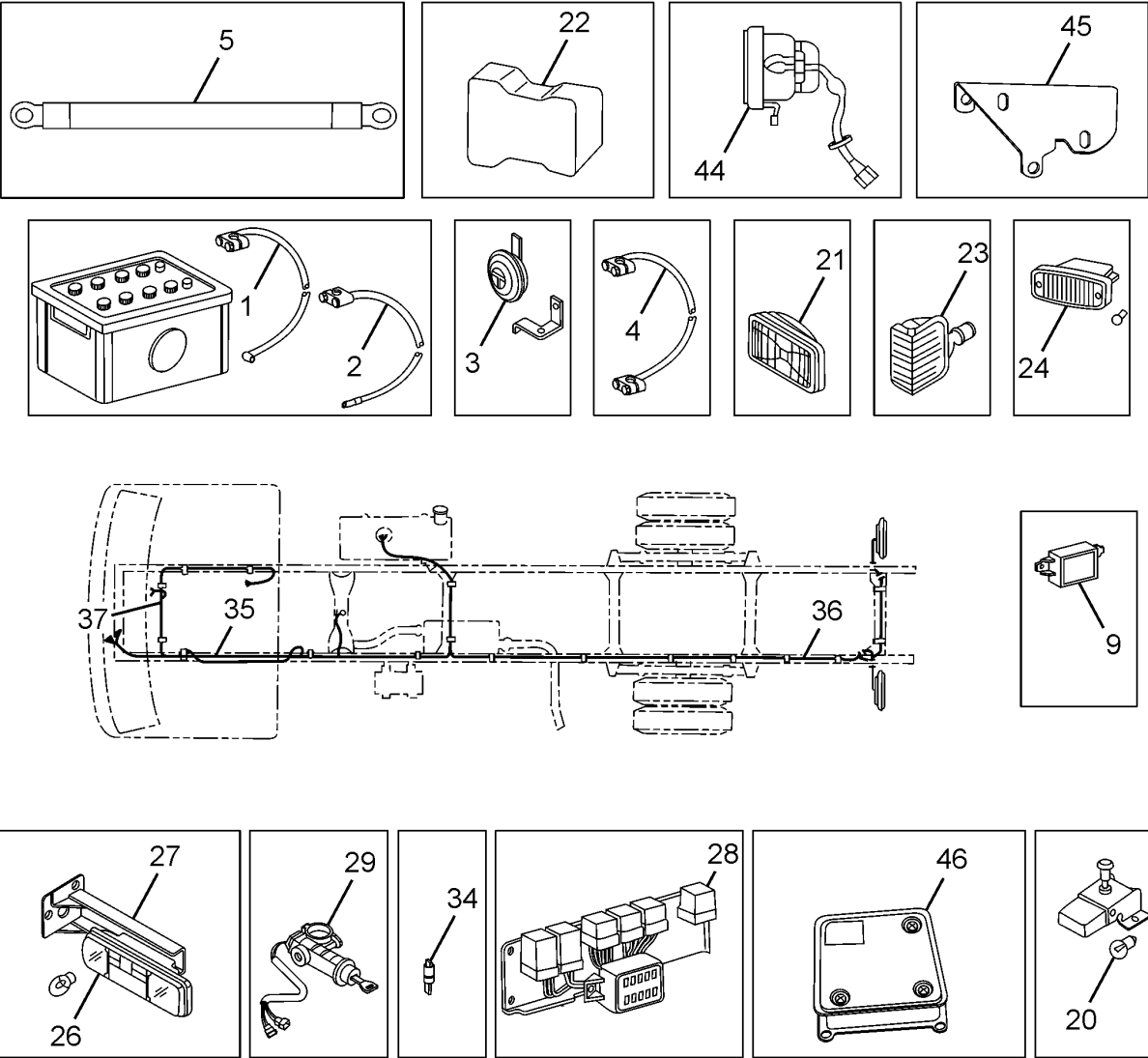

| 54.54.01B | | LIGHT AND SIGNAL-1 | | GROUP 54 |
|----------------------|--------------|---|-----|----------|
| CHASSIS TYPE: 381313 | | | | |
| FIG. NO. | PART NUMBER | DESCRIPTION | QTY | REMARKS |
| 1 | 264354100128 | ASSY. BATTERY CABLE +VE | 1 | |
| 2 | 264354100129 | ASSY. BATTERY CABLE -VE | 1 | |
| 4 | 277854100129 | ASSY. BATTERY CABLE LINK | 1 | |
| 5 | 264354100131 | ASSY.BATT.CABLE W/COT +VE 70SQ.MM 1.5M | 1 | |
| 5 | 264354100134 | ASSY BATT CABLE -VE 1.3M W/COT 70SQMM | 1 | |
| 3 | 261854240106 | KIT HORN, (24V) CLEAR TONE | 1 | |
| 9 | 264354249905 | RELAY 24V NO/NC | 1 | |
| | 264354249906 | STARTER RELAY 24V,50A | 1 | |
| 20 | 264154441601 | ASSY.ENGINE LAMP W/24V BULB(LP709) | 1 | |
| 21 | 264354440101 | HEAD LAMP 24 V W/E-CERT. BULBS LH | 1 | |
| 21 | 264354440102 | HEAD LAMP 24 V W/E-CERT. BULBS RH | 1 | |
| 22 | 264181100178 | ASSY HEAD LAMP DOME | 2 | |
| 23 | 270754440115 | BLINKER LAMP LH, 'E' CERTIFIED, 24 V | 1 | |
| 23 | 270754440114 | BLINKER LAMP RH, 'E' CERTIFIED, 24 V | 1 | |
| 24 | 264354440123 | ASSY.SIDE IND.LH 24V E'CERT(CAT-6) | 1 | |
| 24 | 264354440124 | ASSY.SIDE IND.RH 24V E'CERT(CAT-6) | 1 | |
| 26 | 280954440101 | FIVE CHAMBER TAIL LAMP (24 V) LH | 1 | |
| 26 | 280954440102 | FIVE CHAMBER TAIL LAMP (24 V) RH | 1 | |
| 27 | 264354400128 | TAIL LAMP BRACKET LH | 1 | |
| 27 | 264354400127 | TAIL LAMP BRACKET RH | 1 | |
| 28 | 264354249902 | ELECTRONIC FLASHER 24 V | 1 | |
| 29 | 264154500106 | IGNITION CUM STEERING LOCK | 1 | |
| 34 | 257454509953 | MECH. STOP LIGHT SWITCH | 1 | |
| 35 | 264354601609 | W/H MAIN LHD 24V EURO-III,ABS,HD | 1 | |
| 36 | 264354620173 | W/H TAIL LPT613 34WB 24V III LHD | 1 | |
| — | 264354620177 | W/H PARK BRAKE SW.& SEAT BELT SW.-MSSL | 1 | |
| 37 | 264354620172 | W/H ENGINE LHD 24V EURO-III-MSSL | 1 | |
| — | 280854620110 | W/H PIG TAIL(FEEDPUMP) MSSL | 1 | |
| — | 270654620114 | WIRING HARNESS BACK LIGHTING | 1 | |
| — | 270754620121 | WIRING HARNESS BLOCK HEATER | 1 | |

CHASSIS TYPE: 381313

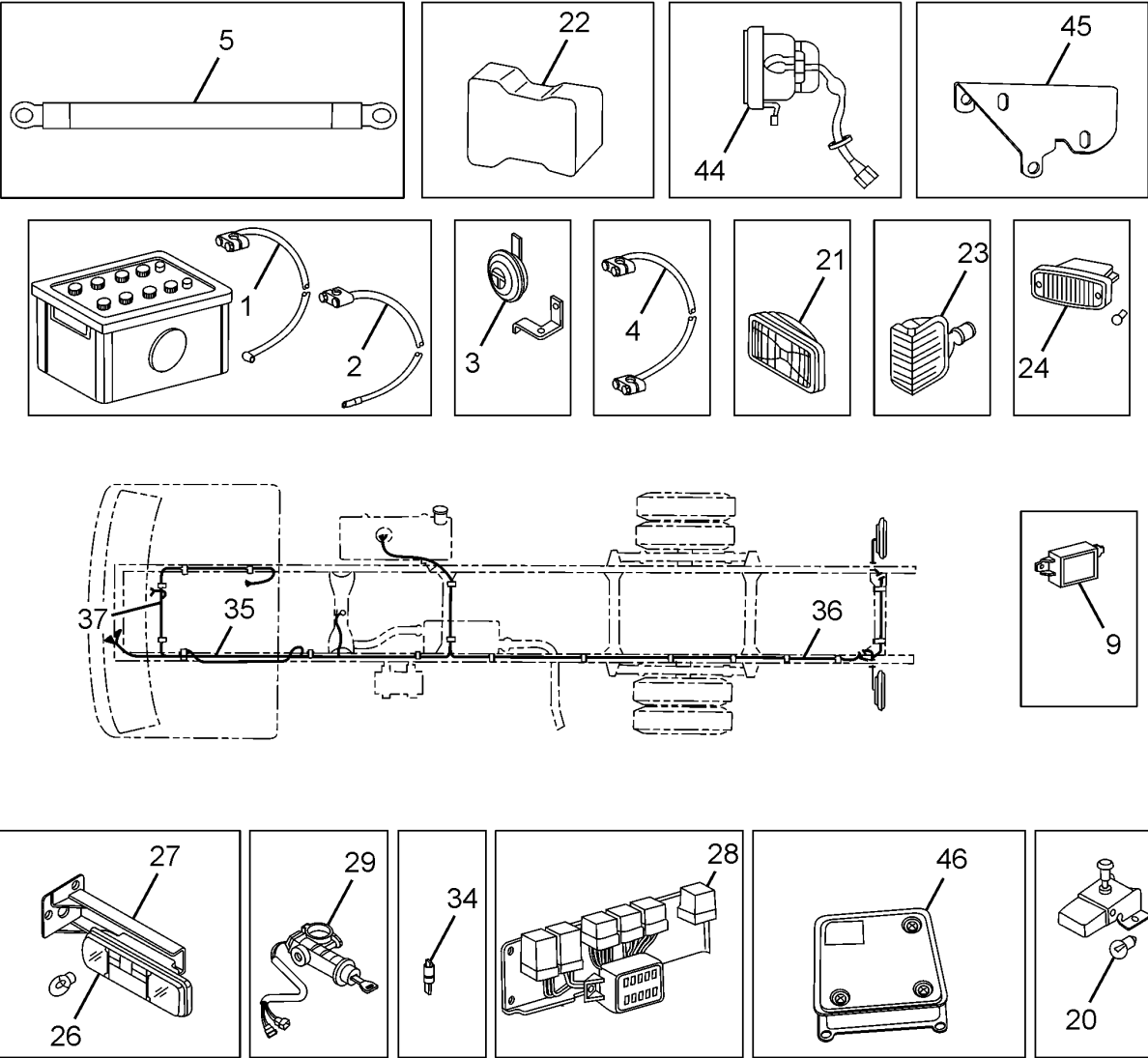

| | | | | |
|----------------------|--------------|--|-----|----------|
| 54.54.01B | | LIGHT AND SIGNAL-1 | | GROUP 54 |
| CHASSIS TYPE: 381313 | | | | |
| FIG. NO. | PART NUMBER | DESCRIPTION | QTY | REMARKS |
| — | 264354620174 | W/H SENSOR LPT613 697TCIC EURO-III-MSSL | 1 | |
| — | 264354620175 | W/H SWITCH LHD 24V EURO-III-MSSL | 1 | |
| 44 | 264354441601 | ASSY FRONT FOG LAMP 24V | 2 | |
| 45 | 264354400130 | ASSY BRACKET -LH (FRONT FOG LAMP MTG.) | 1 | |
| 45 | 264354400131 | ASSY BRACKET -RH (FRONT FOG LAMP MTG.) | 1 | |
| 46 | 264354249901 | ELECTRONIC CONTROL UNIT - 24V | 1 | |

CHASSIS TYPE: 381226

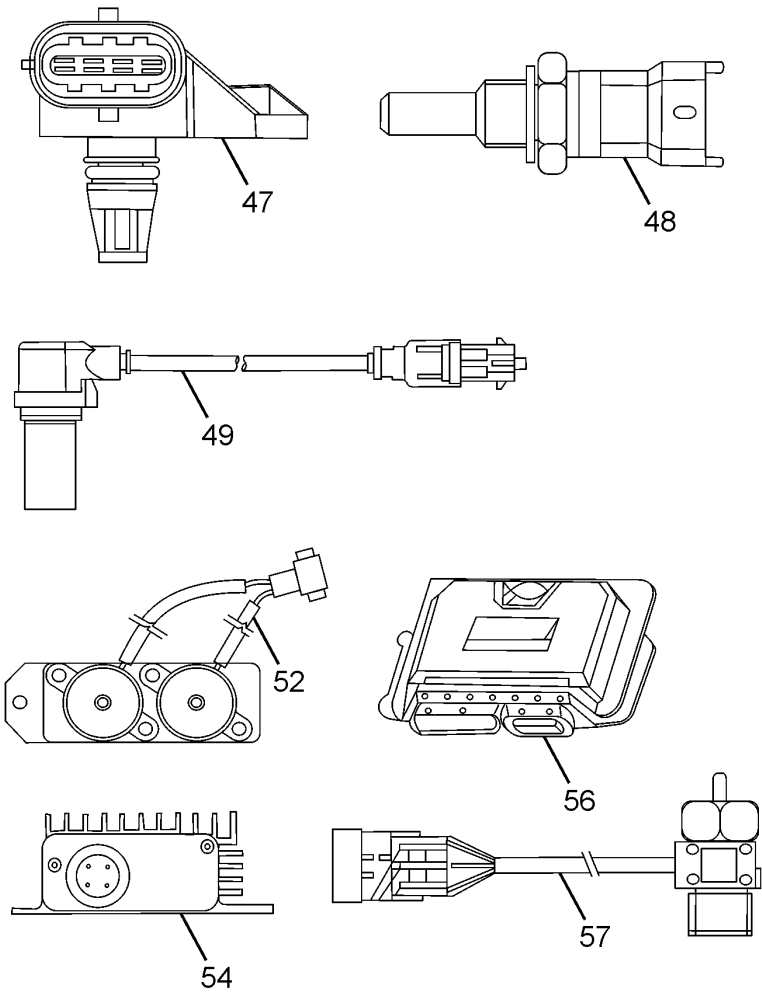

| | | | | |
|----------------------|--------------|---|-----|----------|
| 54.54.02A | | LIGHT AND SIGNAL-2 | | GROUP 54 |
| CHASSIS TYPE: 381226 | | | | |
| FIG. NO. | PART NUMBER | DESCRIPTION | QTY | REMARKS |
| 47 | 264154209961 | BOOST PRESSURE/TEMP SENSOR M/S.MICO | 1 | |
| 48 | 264154209962 | WATER TEMP SENSOR M/S.MICO | 1 | |
| 49 | 264154209963 | ENGINE SPEED SENSOR | 1 | |
| | 270754249920 | FLAME GLOW PLUG CONTROLLER 24V M/S.BERU | 1 | |
| | 264354600115 | W/H FRAME ASSY LPT613/38,24V,II,ABS,KB | 1 | |
| 52 | 264354240105 | SEAT BELT & CAB TILT WARNING ALARM-SRICH | 1 | |
| 54 | 284954209909 | DC-DC CONVERTER(20AMP)M/S.ACTIA. | 1 | |
| | 264354200124 | ASSY.BRACKET (DC-DC 10/18A COVERTOR MTG) | 1 | |
| 56 | 264154209960 | ECU FOR VP37 EURO-III SYSTEM M/S.MICO | 1 | |
| 57 | 284254209907 | VEHICLE SPEED SENSOR-VDO | 1 | |

CHASSIS TYPE: 381313

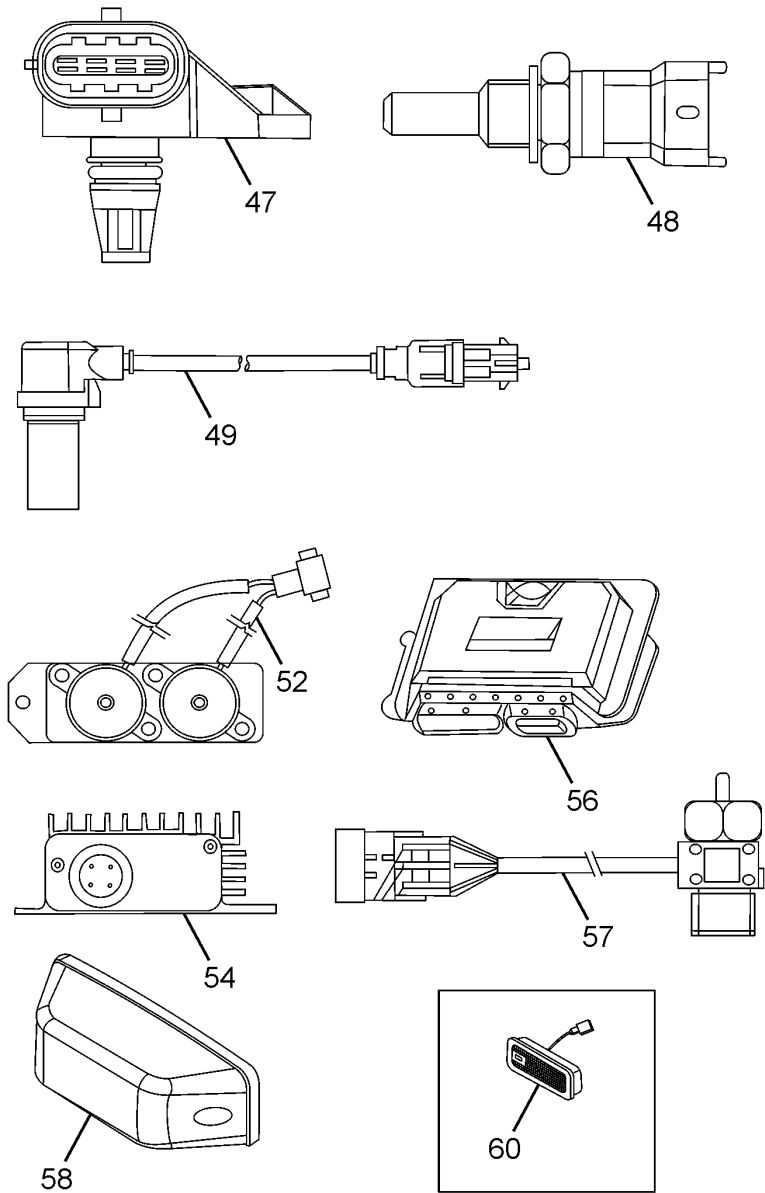

| 54.54.02B | | LIGHT AND SIGNAL-2 | | GROUP 54 |
|----------------------|--------------|---|-----|----------|
| CHASSIS TYPE: 381313 | | | | |
| FIG. NO. | PART NUMBER | DESCRIPTION | QTY | REMARKS |
| 47 | 264154209961 | BOOST PRESSURE/TEMP SENSOR M/S.MICO | 1 | |
| 48 | 264154209962 | WATER TEMP SENSOR M/S.MICO | 1 | |
| 49 | 264154209963 | ENGINE SPEED SENSOR | 1 | |
| | 270754249920 | FLAME GLOW PLUG CONTROLLER 24V M/S.BERU | 1 | |
| | 264354600115 | W/H FRAME ASSY LPT613/38,24V,II,ABS,KB | 1 | |
| 52 | 264354240105 | SEAT BELT & CAB TILT WARNING ALARM-SRICH | 1 | |
| 54 | 284954209909 | DC-DC CONVERTER(20AMP)M/S.ACTIA. | 1 | |
| | 264354200124 | ASSY.BRACKET (DC-DC 10/18A COVERTOR MTG) | 1 | |
| 56 | 264154209960 | ECU FOR VP37 EURO-III SYSTEM M/S.MICO | 1 | |
| 57 | 284254209907 | VEHICLE SPEED SENSOR-VDO | 1 | |
| 58 | 264354440123 | ASSY.SIDE IND.LH 24V E'CERT(CAT-6)JAY SW | 1 | |
| 58 | 264354440124 | ASSY.SIDE IND.RH 24V E'CERT(CAT-6)JAY SW | 1 | |
| 60 | 280954440107 | ASSY CAB LAMP(24V,W/BULB,PIANO SW.)AUTOL | 1 | |

CHASSIS TYPE: 381226

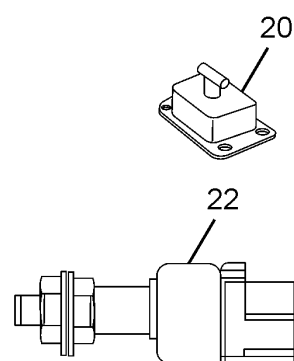
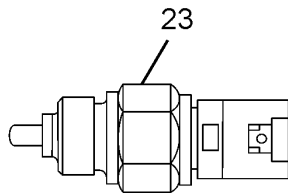
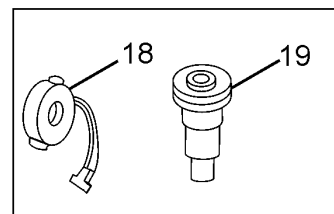
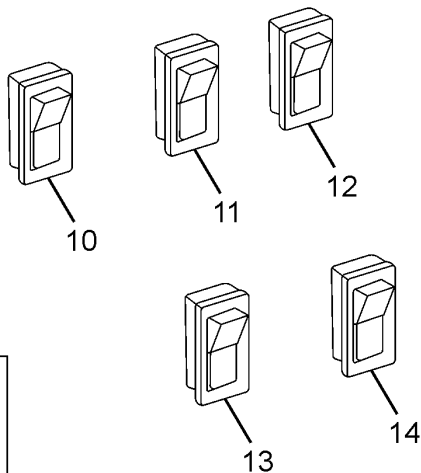
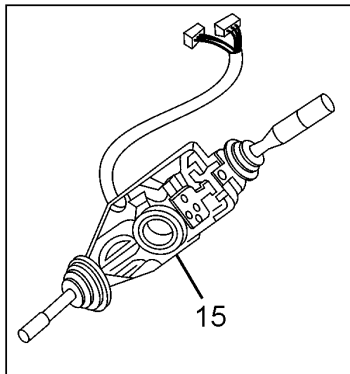
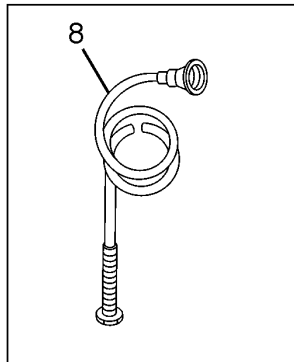
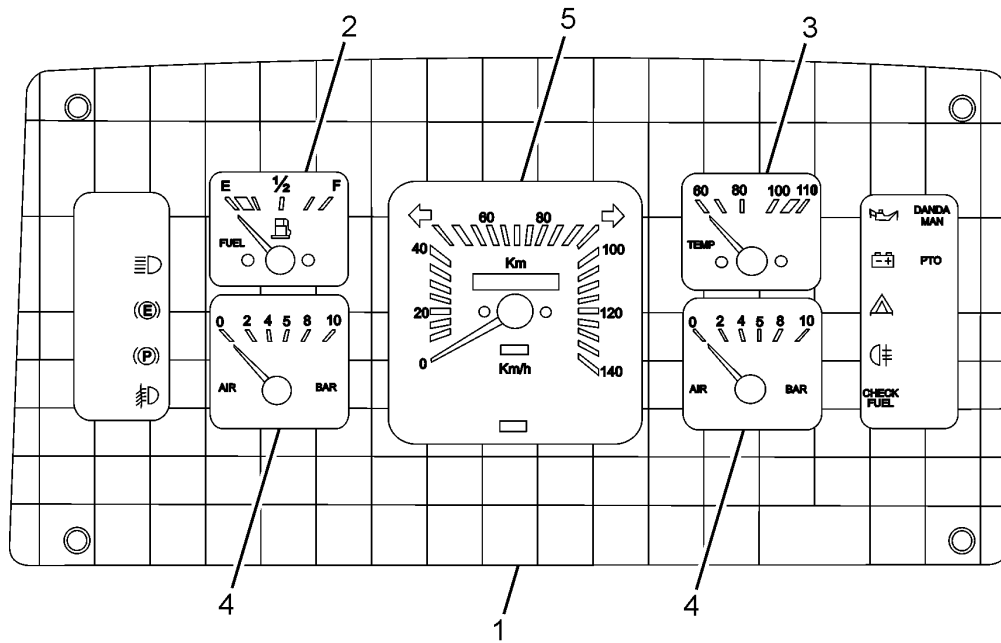

| 54.54.03A | | INSTRUMENT CLUSTER | | GROUP 54 |
|----------------------|--------------|--|-----|----------|
| CHASSIS TYPE: 381226 | | | | |
| FIG. NO. | PART NUMBER | DESCRIPTION | QTY | REMARKS |
| 1 | 264354240104 | INST.CLUSTER-RATIO:0.6-LPT613-24V | 1 | |
| 2 | 264154209984 | FUEL GAUGE | 1 | |
| 3 | 264154209985 | TEMPERATURE GAUGE | 1 | |
| 4 | 264154209991 | AIR PRESSURE GAUGE | 2 | |
| 5 | 264154209992 | SPEEDOMETER RATIO 0.60 | 1 | |
| 8 | 264354209921 | ASSY. SPEEDOCABLE (JIS) 3000 MM | 1 | |
| 10 | 264154506911 | PIANO SWITCH (EXHAUST BRAKE ON) | 1 | |
| 11 | 264154506912 | PIANO SWITCH (ENGINE LAMP) | 1 | |
| 12 | 270654506901 | PIANO SWITCH (FOG LAMP) | 1 | |
| 13 | 264354506902 | PIANO SW ABS W/O CONN | 1 | |
| 14 | 275454506918 | PIANO SWITCH (FRONT FOG LAMP) | 1 | |
| 15 | 264354500101 | ASSY. COMBI SWITCH | 1 | |
| — | 269854500111 | HEAD LAMP LEVELLING SWITCH (VERTICAL) | 1 | |
| 19 | 257454509985 | LOW PRESSURE SWITCH | 3 | |
| 20 | 257354509931 | BATTERY CUT OFF SWITCH | 1 | |
| | 270754249920 | FLAME GLOW PLUG CONTROLLER 24V M/S.BERU | 1 | |
| 22 | 264154500135 | DOUBLE CONTACT BRAKE SW.FOR EMS | 1 | |
| 23 | 270254509960 | REVERSE LIGHT SW.-SHUTHAM | 1 | |

CHASSIS TYPE: 381313

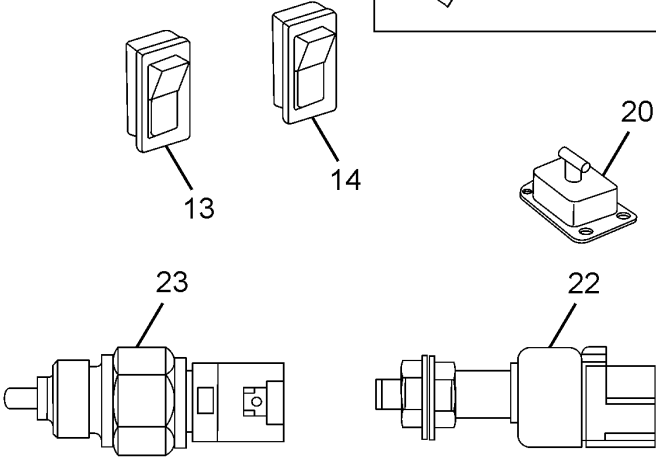
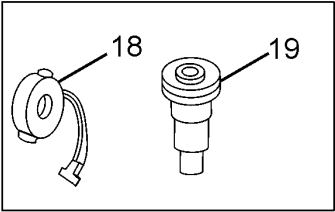
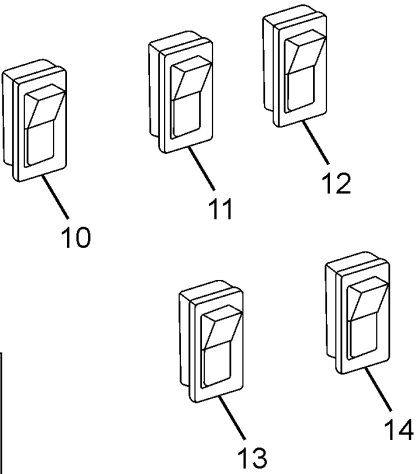
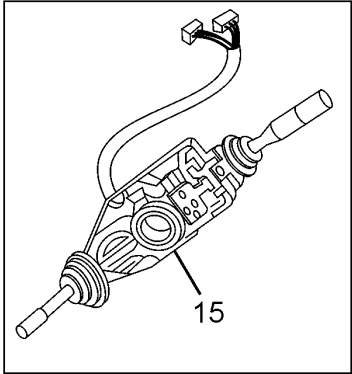
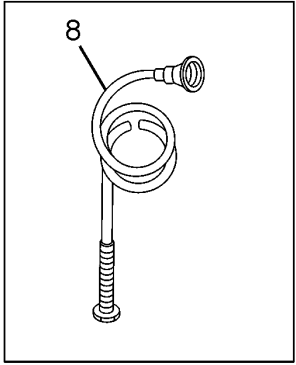
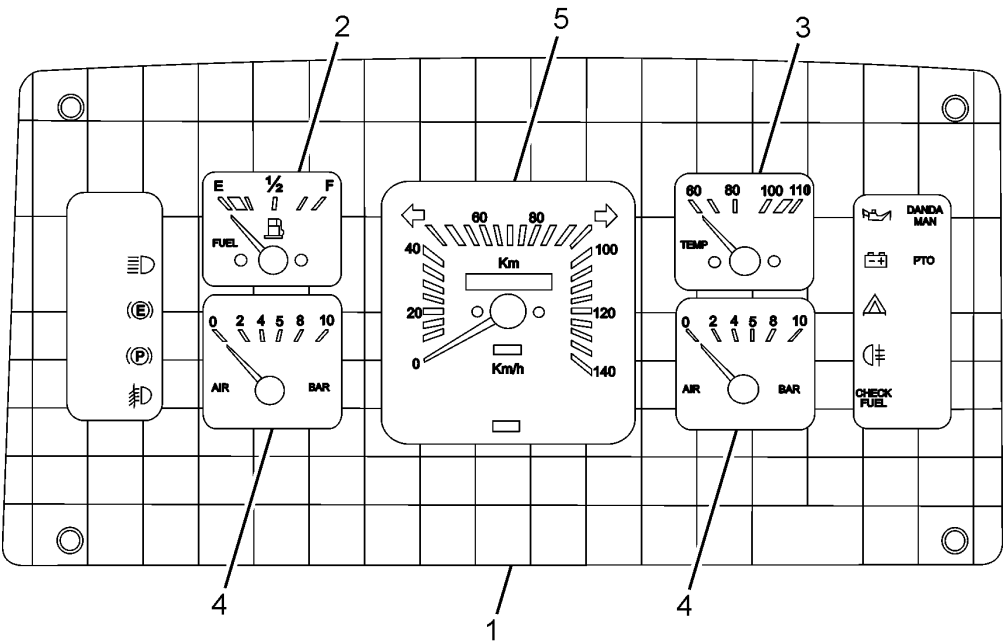

| 54.54.03B | | INSTRUMENT CLUSTER | | GROUP 54 |
|----------------------|--------------|--|-----|----------|
| CHASSIS TYPE: 381313 | | | | |
| FIG. NO. | PART NUMBER | DESCRIPTION | QTY | REMARKS |
| 1 | 264354240104 | INST.CLUSTER-RATIO:0.6-LPT613-24V | 1 | |
| 2 | 264154209984 | FUEL GAUGE | 1 | |
| 3 | 264154209985 | TEMPERATURE GAUGE | 1 | |
| 4 | 264154209991 | AIR PRESSURE GAUGE | 2 | |
| 5 | 264154209992 | SPEEDOMETER RATIO 0.60 | 1 | |
| 8 | 264354209921 | ASSY. SPEEDOCABLE (JIS) 3000 MM | 1 | |
| — | 283954440107 | END OUTLINE MARKER LAMP(24V) | 2 | |
| 10 | 264154506911 | PIANO SWITCH (EXHAUST BRAKE ON) | 1 | |
| 11 | 264154506912 | PIANO SWITCH (ENGINE LAMP) | 1 | |
| 12 | 270654506901 | PIANO SWITCH (FOG LAMP) | 1 | |
| 13 | 264354506902 | PIANO SW ABS W/O CONN | 1 | |
| 14 | 275454506918 | PIANO SWITCH (FRONT FOG LAMP) | 1 | |
| 15 | 264354500101 | ASSY. COMBI SWITCH | 1 | |
| — | 269854500111 | HEAD LAMP LEVELLING SWITCH (VERTICAL) | 1 | |
| 19 | 257454509985 | LOW PRESSURE SWITCH | 3 | |
| 20 | 257354509931 | BATTERY CUT OFF SWITCH | 1 | |
| | 270754249920 | FLAME GLOW PLUG CONTROLLER 24V M/S.BERU | 1 | |
| 22 | 264154500135 | DOUBLE CONTACT BRAKE SW.FOR EMS | 1 | |
| 23 | 270254509960 | REVERSE LIGHT SW.-SHUTHAM | 1 | |

| | | |
|----------------------|------|----------|
| 60.60.01A | COWL | GROUP 60 |
| CHASSIS TYPE: 381226 | | |

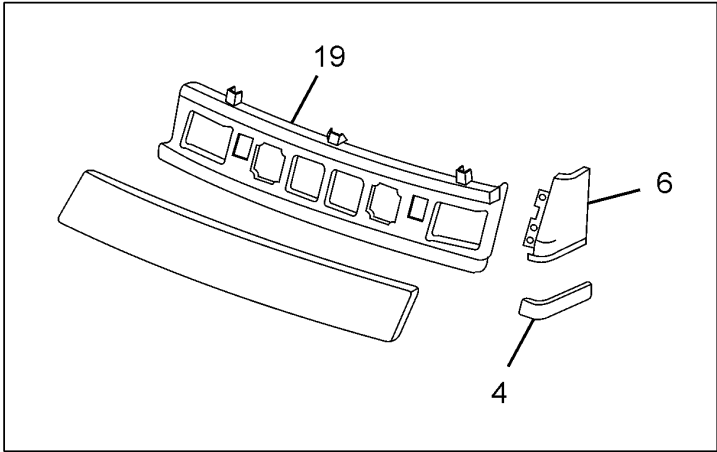
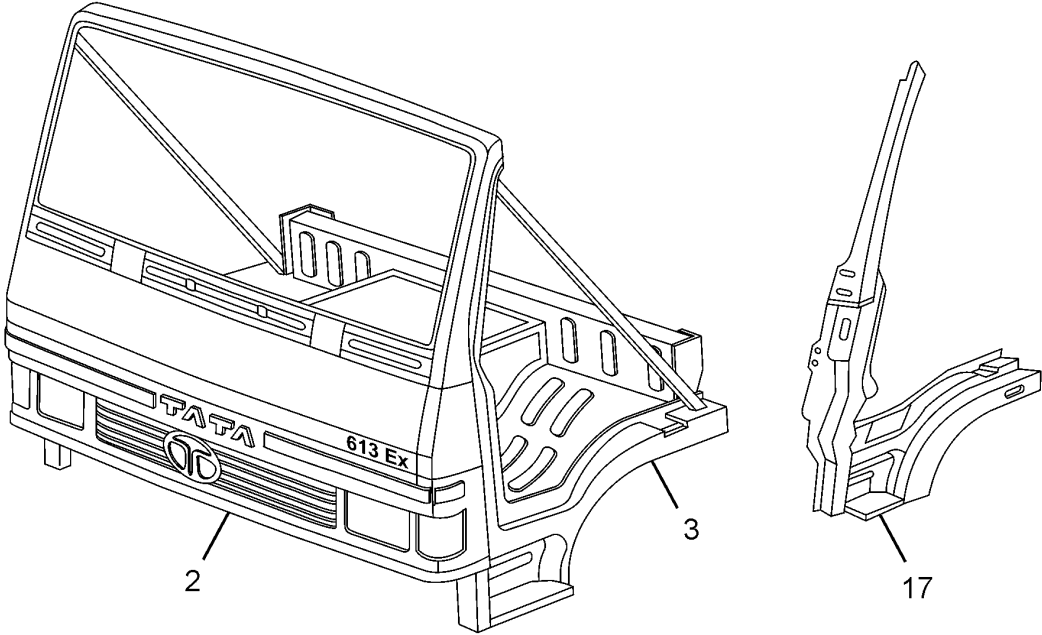

| 60.60.01A | | COWL | | GROUP 60 |
|----------------------|--------------|--|-----|----------|
| CHASSIS TYPE: 381226 | | | | |
| FIG. NO. | PART NUMBER | DESCRIPTION | QTY | REMARKS |
| 2 | 264160000391 | ASSY.COWL COMPLT.-LHD (613 E-III RUSSIA) | 1 | |
| - | 264160000393 | ASSY.COWL SHELL PAINTED-LHD | 1 | |
| 3 | 264163100125 | ASSY.FENDER INNER LH | 1 | |
| 3 | 264163100126 | ASSY.FENDER INNER RH | 1 | |
| 4 | 264160100104 | ASSY. PANEL CORNER BOTTOM LH | 1 | |
| 4 | 264160100105 | ASSY. PANEL CORNER BOTTOM RH | 1 | |
| 6 | 274760100118 | ASSY. OUTER PANEL CORNER (FRONT) LH | 1 | |
| 6 | 274760100119 | ASSY. OUTER PANEL CORNER (FRONT) RH | 1 | |
| 17 | 264163000113 | ASSY.SIDE WALL COMPLETE-LH LHD (COWL) | 1 | |
| 17 | 264163000114 | ASSY.SIDE WALL COMPLETE-RH LHD (COWL) | 1 | |
| 19 | 264160110105 | ASSY.SUPPORT FRONT (GRILL)-613LHD RUSSIA | 1 | |

CHASSIS TYPE: 381313

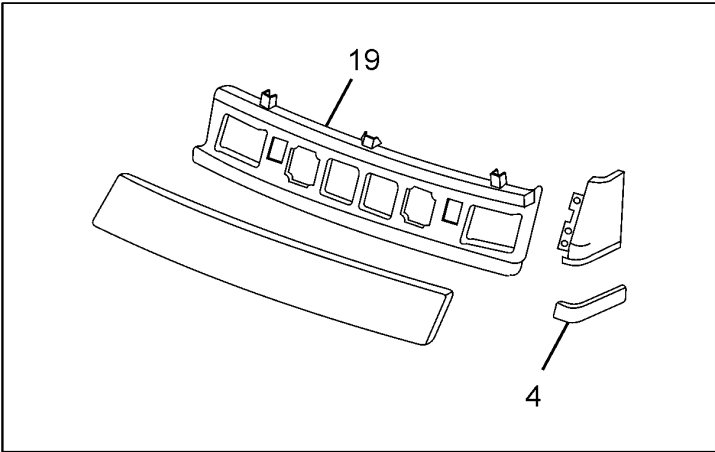
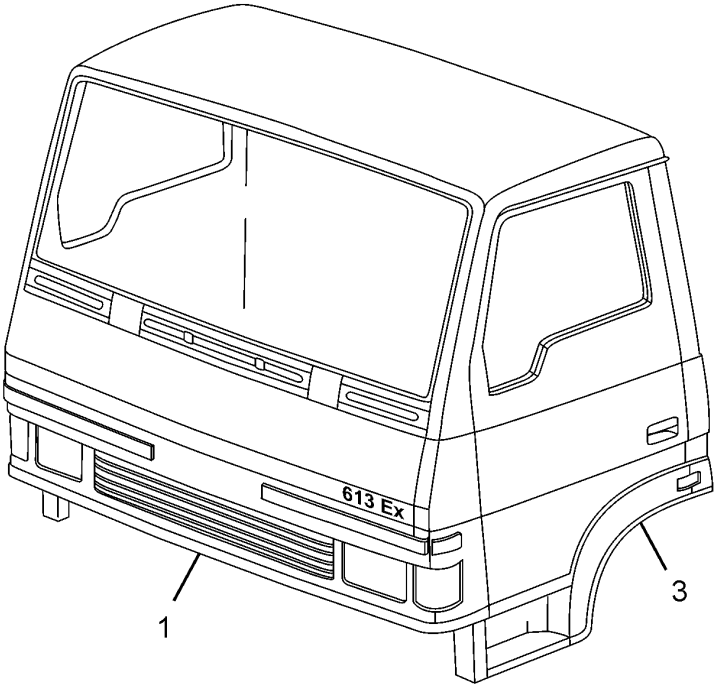

| | | | | |
|----------------------|--------------|--|-----|----------|
| 60.60.01B | | COWL | | GROUP 60 |
| CHASSIS TYPE: 381313 | | | | |
| FIG. NO. | PART NUMBER | DESCRIPTION | QTY | REMARKS |
| 1 | 264160000392 | ASSY.CAB COMPLT.-LHD (613 E-III RUSSIA) | 1 | |
| -- | 264160000394 | ASSY.BODY SHELL PAINTED-LHD | 1 | |
| 3 | 264163108253 | FENDER OUTER LH | 1 | |
| 3 | 264163108254 | FENDER OUTER RH | 1 | |
| 4 | 264160100104 | ASSY. PANEL CORNER BOTTOM LH | 1 | |
| 4 | 264160100105 | ASSY. PANEL CORNER BOTTOM RH | 1 | |
| -- | 264163000111 | ASSY. SIDE WALL COMPLETE LH | 1 | |
| -- | 264163000112 | ASSY. SIDE WALL COMPLETE RH | 1 | |
| 19 | 264160110105 | ASSY.SUPPORT FRONT (GRILL)-613LHD RUSSIA | 1 | |

CHASSIS TYPE: ALL

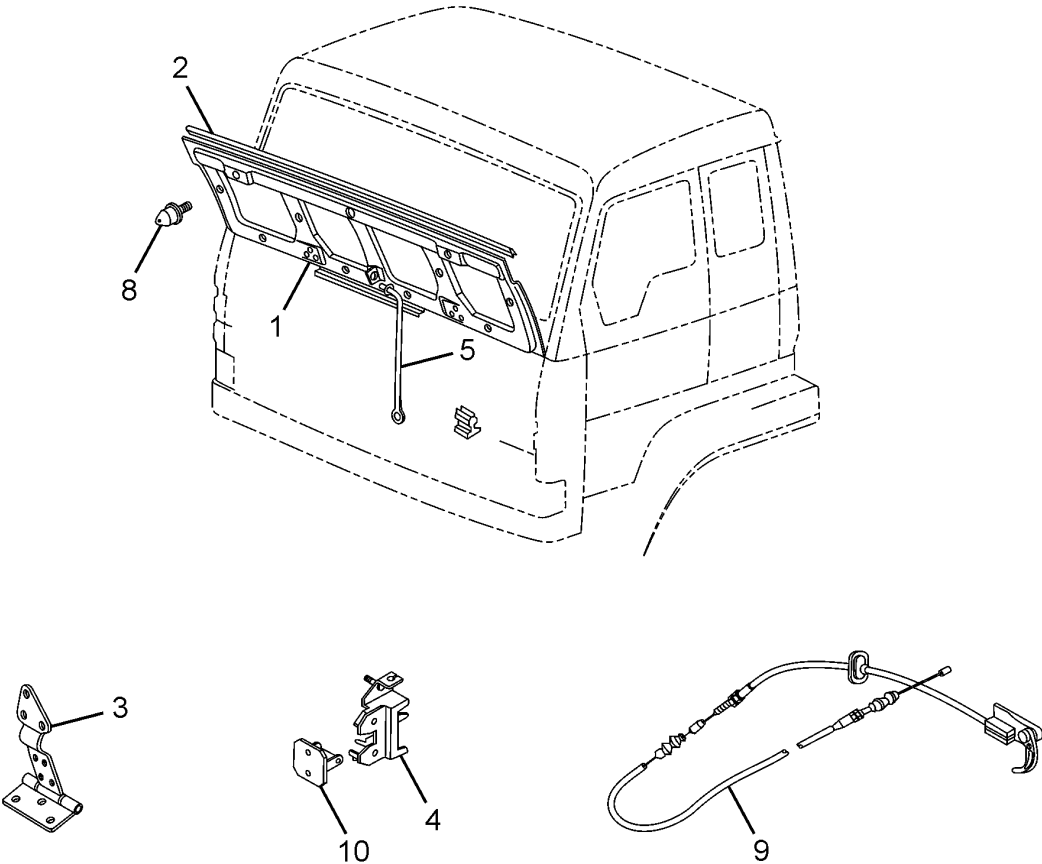

| | | | | |
|-------------------|--------------|-----------------------------------|----------|---------|
| 60.60.02 | | CENTRE FLAP | GROUP 60 | |
| CHASSIS TYPE: ALL | | | | |
| FIG. NO. | PART NUMBER | DESCRIPTION | QTY | REMARKS |
| 1 | 267375100101 | ASSY. CENTRE FLAP | 1 | |
| 2 | 264188806302 | BEADING FRONT PANEL | 1 | |
| 3 | 264175200116 | ASSY. HINGE (CENTRE FLAP) | 2 | |
| 4 | 264175200107 | ASSY. LOCK (CENTRE FLAP) | 2 | |
| 5 | 264175200119 | ASSY. STAY ROD | 1 | |
| 8 | 265188700113 | ASSY. RUBBER BUFFER | 2 | |
| 9 | 264175200125 | ASSY. RELEASE CABLE (CENTRE FLAP) | 1 | |
| 10 | 264175200122 | ASSY. STRIKER (CENTRE FLAP) | 1 | |

| | | |
|----------------------|------------------|----------|
| 60.67.01A | WINDSHIELD GLASS | GROUP 67 |
| CHASSIS TYPE: 381226 | | |

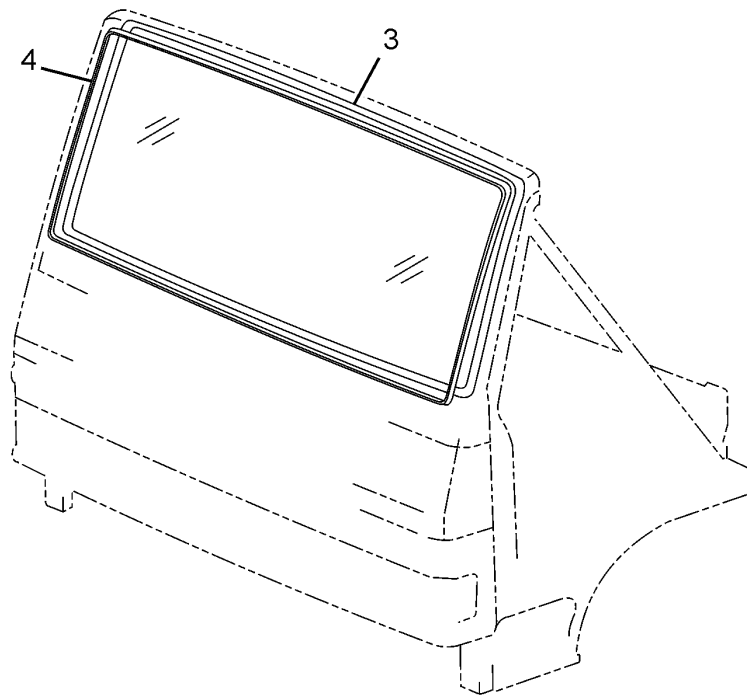

| | | | | |
|----------------------|--------------|---------------------------------------|-----|----------|
| 60.67.01A | | WINDSHIELD GLASS | | GROUP 67 |
| CHASSIS TYPE: 381226 | | | | |
| FIG. NO. | PART NUMBER | DESCRIPTION | QTY | REMARKS |
| 3 | 264167106304 | RUBBER MOULD (W/S GLASS 6.7 THK.) | 1 | |
| 4 | 264167102305 | WIND SHIELD GLASS.(LAM.`E' CERTIFIED) | 1 | |

| | | |
|----------------------|------------------|----------|
| 60.67.01B | WINDSHIELD GLASS | GROUP 67 |
| CHASSIS TYPE: 381313 | | |

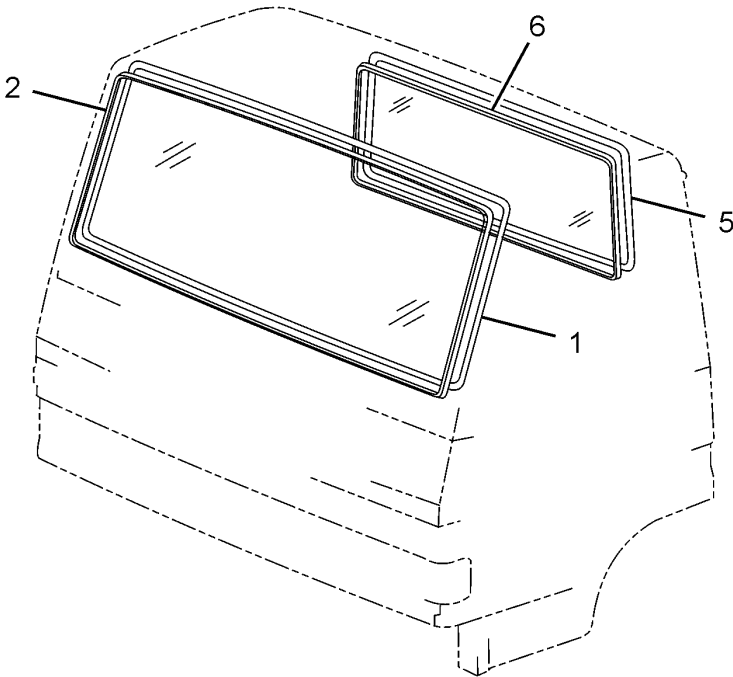

| | | | | |
|----------------------|--------------|---|-----|----------|
| 60.67.01B | | WINDSHIELD GLASS | | GROUP 67 |
| CHASSIS TYPE: 381313 | | | | |
| FIG. NO. | PART NUMBER | DESCRIPTION | QTY | REMARKS |
| 1 | 264167106305 | RUBBER MOULD (5.76 THK W/S GLASS) | 1 | |
| 2 | 274767102301 | WINDSHIELD GLASS (5.76 THK.) | 1 | |
| 5 | 265167806301 | RUBBER MOULD REAR WINDOW | 1 | |
| 6 | 264167802302 | GLASS PANE(RR.WINDOW)-COLD TEMP.APPLN. | 1 | |

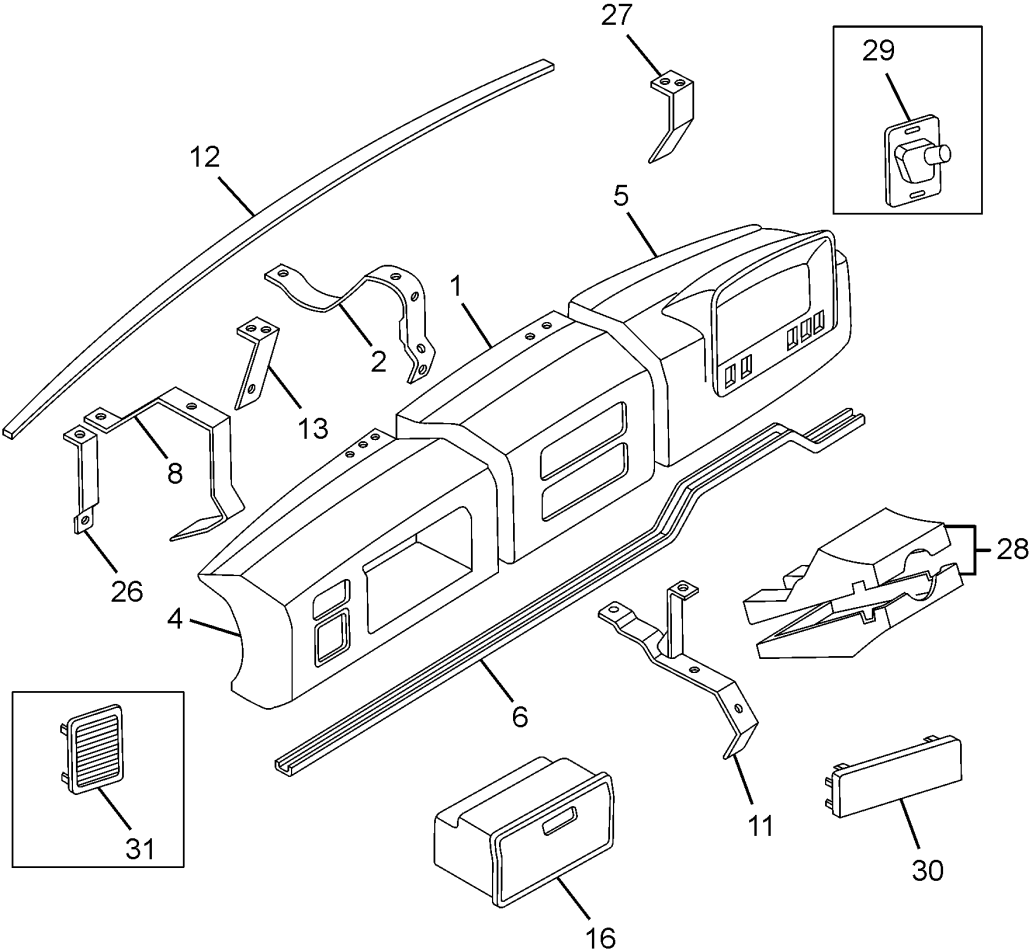

| 60.68.01 | | DASHBOARD | | GROUP 68 |
|-------------------|--------------|---|-----|----------|
| CHASSIS TYPE: ALL | | | | |
| FIG. NO. | PART NUMBER | DESCRIPTION | QTY | REMARKS |
| — | 264168910107 | ASSY. DASHBOARD COMPLETE | 1 | |
| 1 | 264168906374 | DASHBOARD (CENTRE) (GREY) | 1 | |
| — | 265183100166 | ASSY.DEFROST DUCT COMPLETE | 1 | |
| — | 264168900158 | ASSY.REINFORCEMENT (DASHBOARD) - LHD | 1 | |
| 2 | 264168900128 | ASSY. REINFORCEMENT MIDDLE LH | 1 | |
| 2 | 264168900129 | ASSY. REINFORCEMENT MIDDLE RH | 1 | |
| 4 | 215068906302 | DASHBOARD LH (GREY) | 1 | |
| 5 | 264168906373 | DASHBOARD RH (GREY) | 1 | |
| 6 | 274768908205 | REINFORCEMENT (FRONT) | 1 | |
| — | 264168900131 | ASSY. REINFORCEMENT INSIDE (GLOVE BOX) | 1 | |
| 8 | 264168900132 | ASSY. REINFORCEMENT OUTSIDE (GLOVE BOX) | 1 | |
| 11 | 264168900134 | ASSY. REINFORCEMENT (OUTSIDE) | 1 | |
| 12 | 264168900135 | ASSY. REINFORCEMENT TOP | 1 | |
| 13 | 264168900160 | ASSY. BRACKET (DASHBOARD MTG.) | 2 | |
| 16 | 264168900195 | ASSY. GLOVE BOX (GREY) | 1 | |
| 26 | 264168900147 | ASSY. BRACKET LH | 1 | |
| 27 | 264168900114 | ASSY. BRACKET RH | 1 | |
| — | 264168906365 | COVER (T - EMBLEM) DASHBOARD | 1 | |
| 28 | 274768900122 | SET OF NACELLE GRAY) | 1 | |
| 29 | 264168906357 | COVER CLUTCH FLUID BOTTLE | 1 | |
| 30 | 265168916314 | COVER RADIO CUT OUT | 1 | |
| 31 | 264168906367 | SPEAKER GRILL | 2 | |

| | | |
|----------------------|------------------|----------|
| 60.69.01 | FLOOR MAT LINING | GROUP 69 |
| CHASSIS TYPE: 381313 | | |
| <div>NO IMAGE</div> | | |
| NAR | | H07 |

| | | | | |
|----------------------|--------------|------------------------------|-----|----------|
| 60.69.01 | | FLOOR MAT LINING | | GROUP 69 |
| CHASSIS TYPE: 381313 | | | | |
| FIG. NO. | PART NUMBER | DESCRIPTION | QTY | REMARKS |
| | 264168400107 | KIT FLOOR MAT | 1 | OPTIONAL |
| | 264168400108 | KIT FLOOR MAT | 1 | OPTIONAL |
| | 274769000104 | KIT FOR ROOF AND SIDE LINING | 1 | |

CHASSIS TYPE: 381313

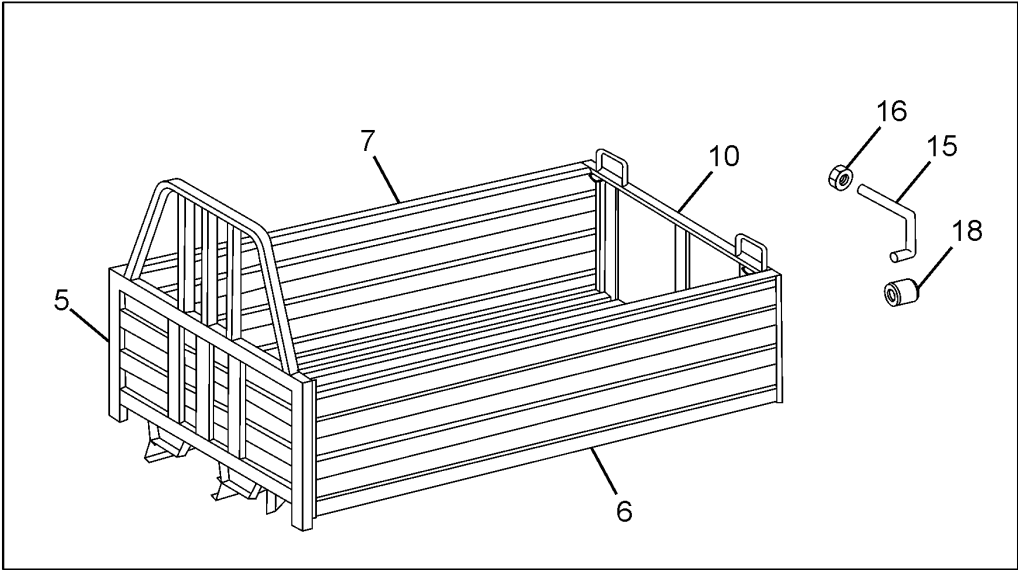

1

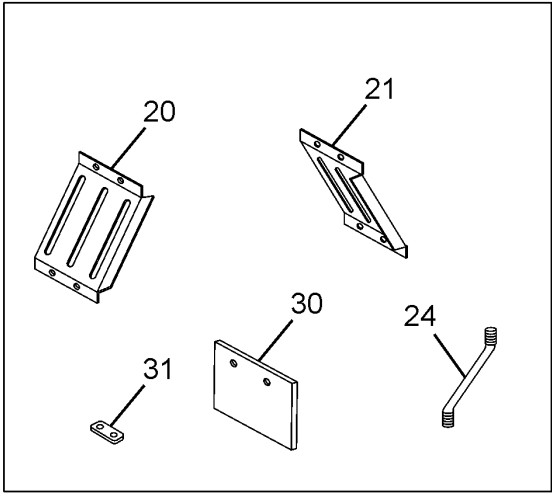
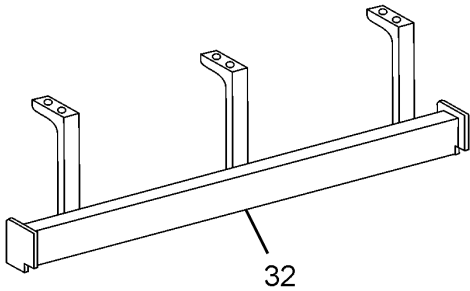

| 60.70.01 | | LOAD BODY | | GROUP 70 |
|----------------------|--------------|---|-----|----------------------|
| CHASSIS TYPE: 381313 | | | | |
| FIG. NO. | PART NUMBER | DESCRIPTION | QTY | REMARKS |
| 1 | 264170000102 | ASSY. LOAD BODY (WITH BOLTED SIDE PANELS) | 1 | OPTIONAL OPTIONAL |
| 5 | 264170200101 | ASSY. FRONT PANEL WITH LOAD GUARD | 1 | |
| 6 | 264170300103 | ASSY. SIDE PANEL LH | 1 | |
| 7 | 264170300104 | ASSY. SIDE PANEL RH | 1 | |
| 10 | 264170400101 | ASSY. TAIL GATE | 1 | |
| 15 | 265170905601 | HANDLE LH | 1 | |
| 15 | 265170905605 | HANDLE RH | 1 | |
| 16 | 12051596011 | HEX NUT M 12 | 2 | |
| 18 | 265170900105 | ASSY. STOPPER (REAR) | 2 | |
| 20 | 264070108210 | MUDGUARD LH | 2 | |
| 21 | 264070108211 | MUDGUARD RH | 2 | |
| 24 | 264070108298 | MUDGUARD STAY (REAR) | 8 | |
| 30 | 264081100101 | ASSY. MUD FLAP (REAR) | 2 | |
| 31 | 265170900107 | ASSY. RUBBER PACKING | 8 | |
| 31 | 264170900101 | ASSY. RUBBER PACKING | 2 | |
| — | 265170906305 | PACKING | 6 | |
| — | 257389109201 | WASHER | 24 | |
| 32 | 264170100188 | ASSY SIDE GUARD LH | 1 | |
| 32 | 264170100195 | ASSY SIDE GUARD RH | 1 | |
| — | 264170100176 | ASSY SUPPORT (SIDE GUARD) | 6 | |
| — | 257354410136 | ASSY REFLEX REFLECTOR | 6 | |
| — | 264754400123 | END OUTLINE MARKER LAMP | 2 | |
| — | 264754400120 | END OUTLINE MARKER LAMP | 2 | |
| — | 264754400138 | ASSY SIDE MAR LAMP E'CERT W/RR | 6 | |

| | | |
|----------------------|----------------|----------|
| 60.72.01 | DOOR (LPT 613) | GROUP 72 |
| CHASSIS TYPE: 381313 | | |

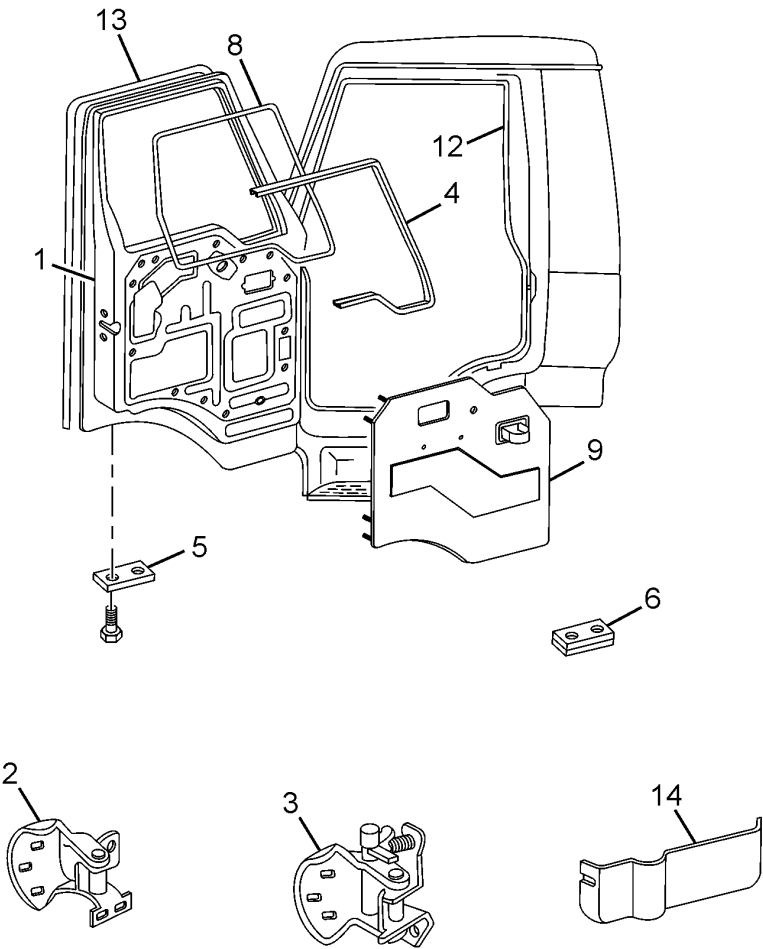

| 60.72.01 | | DOOR (LPT 613) | | GROUP 72 | |
|----------------------|--------------|--------------------------------|-----|----------|--|
| CHASSIS TYPE: 381313 | | | | | |
| FIG. NO. | PART NUMBER | DESCRIPTION | QTY | REMARKS | |
| 1 | 264172200135 | ASSY. DOOR SHELL LH | 1 | | |
| 1 | 274772200105 | ASSY. DOOR SHELL RH | 1 | | |
| 2 | 264172300111 | ASSY. HINGE TOP LH (DOOR) | 1 | | |
| 2 | 264172300112 | ASSY. HINGE TOP RH (DOOR) | 1 | | |
| 3 | 264172300118 | ASSY. HINGE BOTTOM LH (DOOR) | 1 | | |
| 3 | 264172300119 | ASSY. HINGE BOTTOM RH (DOOR) | 1 | | |
| 4 | 264172200113 | ASSY. GUIDE CHANNEL LH | 1 | | |
| 4 | 264172200114 | ASSY. GUIDE CHANNEL RH | 1 | | |
| 5 | 264172300124 | ASSY. DOVETAIL BOTTOM (DOOR) | 2 | | |
| 6 | 264172306303 | DOVETAIL BOTTOM (BODY SIDE) | 2 | | |
| 8 | 264172502501 | VELVET CHANNEL | 2 | | |
| 9 | 264172700101 | ASSY. PADDING DOOR LH | 1 | | |
| 9 | 264172700103 | ASSY. PADDING DOOR LH | 1 | | |
| 9 | 264172700102 | ASSY. PADDING DOOR RH | 1 | | |
| 9 | 264172700104 | ASSY. PADDING DOOR RH | 1 | | |
| - | 264172506307 | WEATHER STRIP LH | 2 | | |
| - | 264172506308 | WEATHER STRIP RH | 2 | | |
| 12 | 264172300122 | ASSY. SEALING MOULD LH (OUTER) | 1 | | |
| 12 | 264172300123 | ASSY. SEALING MOULD RH (OUTER) | 1 | | |
| 13 | 264172300137 | ASSY. SEALING INNER LH | 1 | | |
| 13 | 264172300138 | ASSY. SEALING INNER RH | 1 | | |
| 14 | 265472706317 | MAGAZINE POCKET (GREY) LH | 1 | | |
| 14 | 265472706318 | MAGAZINE POCKET (GREY) RH | 1 | | |
| — | 264172300140 | ASSY. DOOR STRAP FRONT | 2 | | |
| | 265468900189 | ASSY ASH TRAY | 2 | | |
| | 267881106305 | REFLEX REFLECTER | 2 | | |

| | | |
|----------------------|-----------|----------|
| 60.72.02A | DOOR LOCK | GROUP 72 |
| CHASSIS TYPE: 381226 | | |
| <div>NO IMAGE</div> | | |
| NAR | | H07 |

| | | | | |
|----------------------|--------------|--------------------------------------|-----|----------|
| 60.72.02A | | DOOR LOCK | | GROUP 72 |
| CHASSIS TYPE: 381226 | | | | |
| FIG. NO. | PART NUMBER | DESCRIPTION | QTY | REMARKS |
| | 265168900185 | KIT FOR LOCKS (COWL) CONSISTING OF : | 1 | |
| | - | ASSY KEY | 1 | |
| | - | STEERING CUM IGNITION SWITCH | 1 | |
| | - | ASSY.GLOVE BOX LOCK. | 1 | |

| | | |
|----------------------|-----------|----------|
| 60.72.02B | DOOR LOCK | GROUP 72 |
| CHASSIS TYPE: 381313 | | |

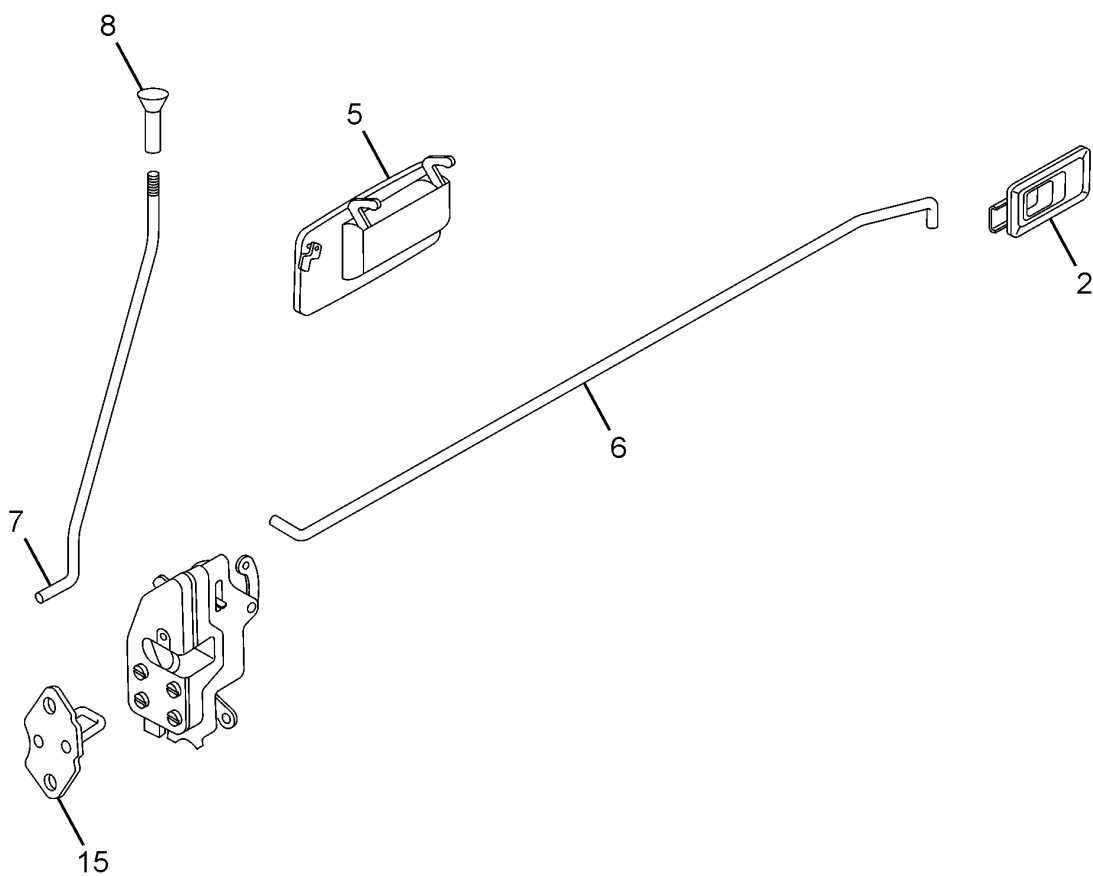

| 60.72.02B | | DOOR LOCK | | GROUP 72 | |
|----------------------|--------------|--|-----|----------|--|
| CHASSIS TYPE: 381313 | | | | | |
| FIG. NO. | PART NUMBER | DESCRIPTION | QTY | REMARKS | |
| | | DOOR LOCK LH | | | |
| 2 | 265872300117 | ASSY. INNER HANDLE | 1 | | |
| 5 | 265472300124 | ASSY. OUTER HANDLE LH | 1 | | |
| 6 | 264172306004 | LINK LH (INNER HANDLE) | 1 | | |
| 7 | 264172306006 | LINK (POP - UP KNOB) LH | 1 | | |
| 8 | 264172306302 | KNOB (INNER LOCK) | 1 | | |
| 15 | 265872300182 | ASSY. STRIKER (DOOR LOCK) | 1 | | |
| | | DOOR LOCK RH | | | |
| 2 | 265872300117 | ASSY. INNER HANDLE | 1 | | |
| 5 | 265472300125 | ASSY. OUTER HANDLE RH | 1 | | |
| 6 | 264172306005 | LINK RH (INNER HANDLE) | 1 | | |
| 7 | 264172306007 | LINK RH (POP-UP KNOB) | 1 | | |
| 8 | 264172306302 | KNOB (INNER LOCK) | 1 | | |
| 15 | 265872300182 | ASSY. STRIKER (DOOR LOCK) | 1 | | |
| — | 264172300131 | KIT FOR LOCKS (MINDA) CAB , CONSISTS OF :- | 1 | | |
| 5 | - | ASSY. OUTER DOOR HANDLE LH | 1 | | |
| 5 | - | ASSY. OUTER DOOR HANDLE RH | 1 | | |
| | - | ASSY. KEY | 2 | | |
| | - | ASSY. GLOVE BOX LOCK | 1 | | |
| | - | STEERING LOCK CUM IGNITION SWITCH | 1 | | |

CHASSIS TYPE: 381313

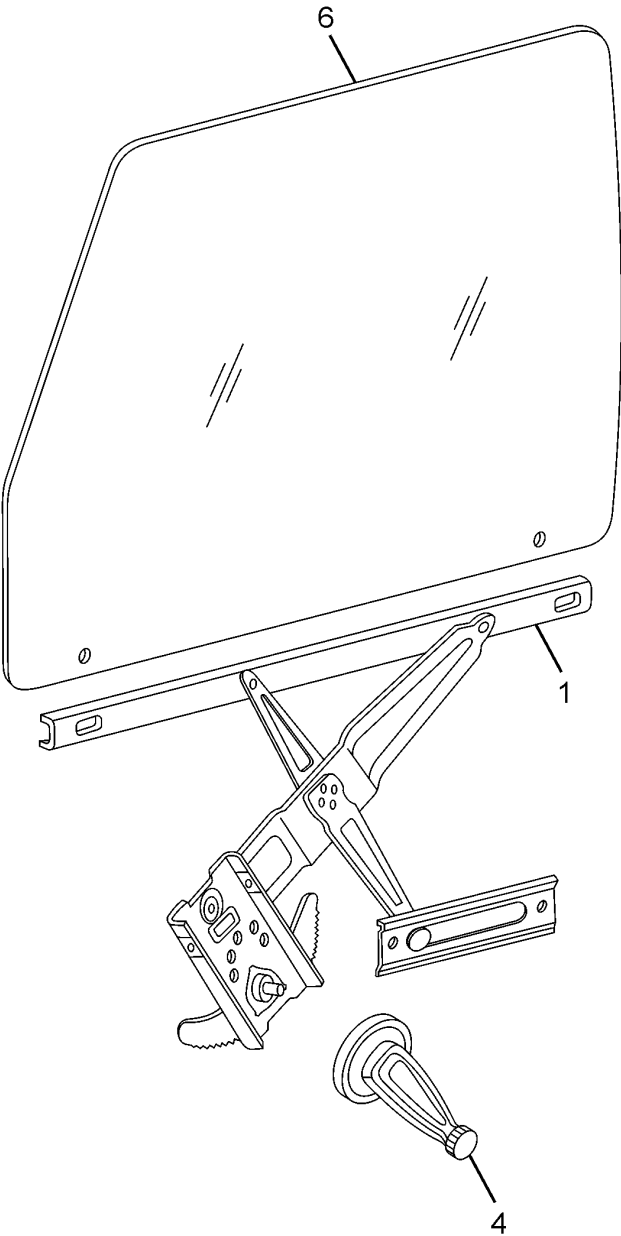

| | | | | |
|----------------------|--------------|--|-----|----------|
| 60.72.03 | | WINDOW REGULATOR AND GLASS | | GROUP 72 |
| CHASSIS TYPE: 381313 | | | | |
| FIG. NO. | PART NUMBER | DESCRIPTION | QTY | REMARKS |
| 1 | 264172500111 | ASSY.WINDOW REGULATOR-LH(LPT-613 RUSSIA) | 1 | |
| 1 | 264172500112 | ASSY.WINDOW REGULATOR-RH(LPT-613 RUSSIA) | 1 | |
| 4 | 265472300162 | ASSY. HANDLE (WINDING REGULATOR) | 2 | |
| 6 | 274772502301 | DOOR GLASS LH ('E' CERTIFIED) | 1 | |
| 6 | 274772502302 | DOOR GLASS RH ('E' CERTIFIED) | 1 | |

CHASSIS TYPE: 381226

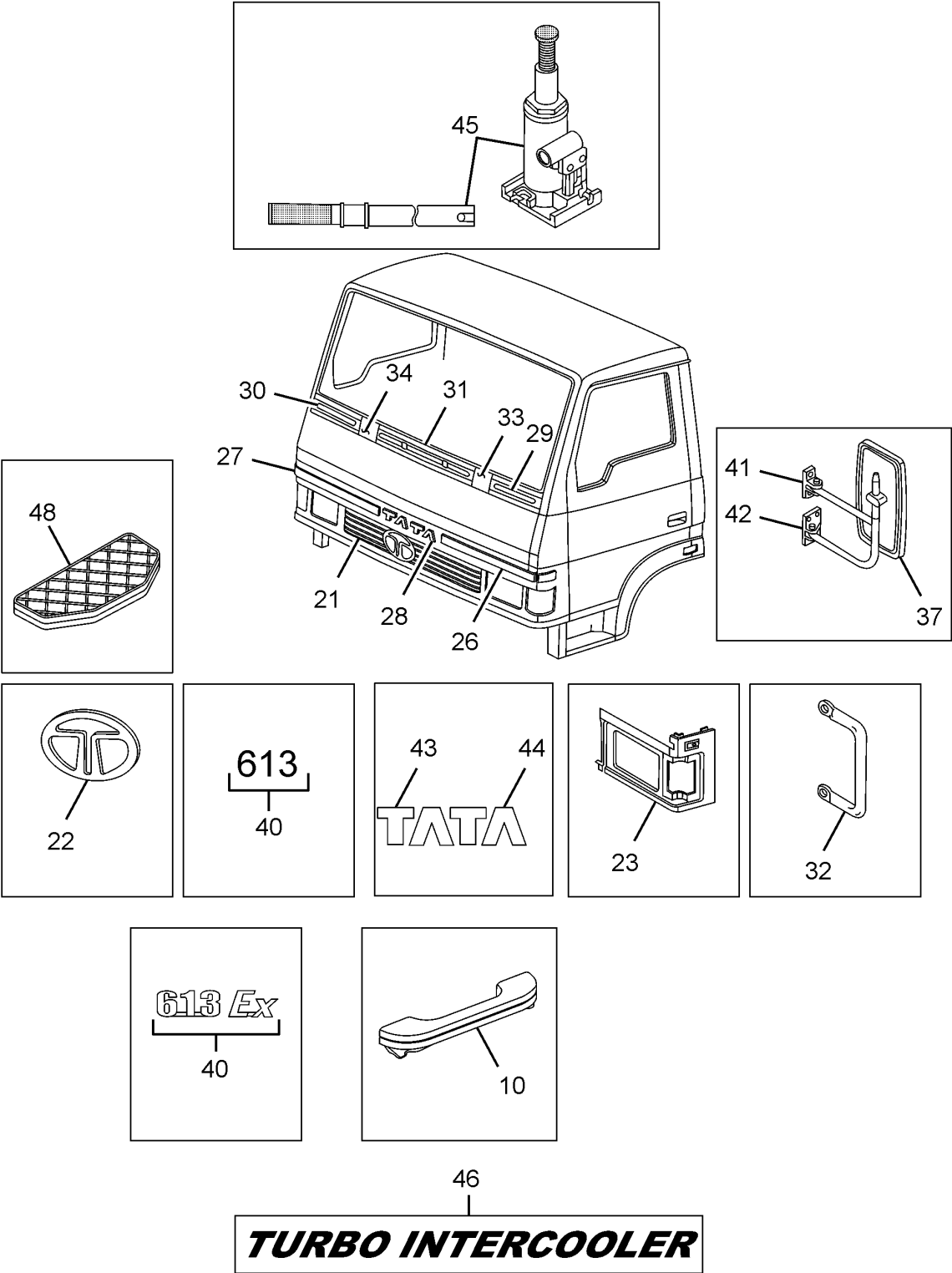

| 60.81.01A | | INTERNAL AND EXTERNAL FITMENTS | | GROUP 81 |
|----------------------|--------------|--|-----|----------|
| CHASSIS TYPE: 381226 | | | | |
| FIG. NO. | PART NUMBER | DESCRIPTION | QTY | REMARKS |
| 21 | 264181906302 | CENTRE GRILL (FRONT) | 1 | |
| 22 | 264181900127 | 'T' EMBLEM OVAL STYLISED | 1 | |
| 23 | 264181900101 | ASSY. BAZZLE RH | 1 | |
| 23 | 264181900102 | ASSY. BAZZLE LH | 1 | |
| — | 264181900115 | ASSY. COVER BAZZLE RH | 1 | |
| — | 264181900114 | ASSY. COVER BAZZLE LH | 1 | |
| 26 | 264181900150 | ASSY. COVER SIDE LH (CENTER FLAP) | 1 | |
| 27 | 264181900151 | ASSY. COVER SIDE RH (CENTER FLAP) | 1 | |
| 28 | 264181900159 | ASSY. COVER CENTRE (WITH TATA LETTERS) | 1 | |
| 29 | 264181906332 | GRILL LH | 1 | |
| 30 | 264181906333 | GRILL RH | 1 | |
| 31 | 264181906331 | GRILL MIDDLE | 1 | |
| 32 | 264181900167 | ASSY.GRAB HANDLE (FOR RUSSIA VEH) | 2 | |
| 10 | 274781100107 | ASSY.GRAB HANDLE | 2 | |
| 33 | 264181100175 | ASSY. COVER LH (CENTRE FLAP HINGE) | 1 | |
| 34 | 264181100176 | ASSY. COVER RH (CENTRE FLAP HINGE) | 1 | |
| 37 | 257681100153 | REAR VIEW MIRROR OUTSIDE LH | 1 | |
| 37 | 257681100152 | REAR VIEW MIRROR OUTSIDE RH | 1 | |
| 41 | 264181103802 | BRACKET TOP RH.(R.V.M.) | 1 | |
| 41 | 264181103801 | BRACKET TOP LH. (R.V.M.) | 1 | |
| 42 | 264181103804 | BRACKET BOTTOM RH.(R.V.M.) | 1 | |
| 42 | 264181103803 | BRACKET BOTTOM LH.(R.V.M.) | 1 | |
| — | 264181106321 | BEADING (FIRE WALL) | 1 | |
| — | 264181106323 | BOTTOM BEADING (CENTRE FLAP) | 1 | |
| 40 | 264181900183 | ASSY.MASCOT "613 EX" | 1 | |
| 43 | 265181006304 | ASSY. LETTER 'T' | 2 | |
| 44 | 265181006305 | ASSY. LETTER 'A' | 2 | |
| 45 | 264158904001 | HYDRAULIC JACK 4T | 1 | |
| 46 | 264181906337 | STICKER "TURBO INTERCOOLER" | 1 | |
| | 264181100177 | ASSY.LID LHD | 1 | |
| 48 | 264160118203 | STEP BOARD | 1 | |

CHASSIS TYPE: 381313

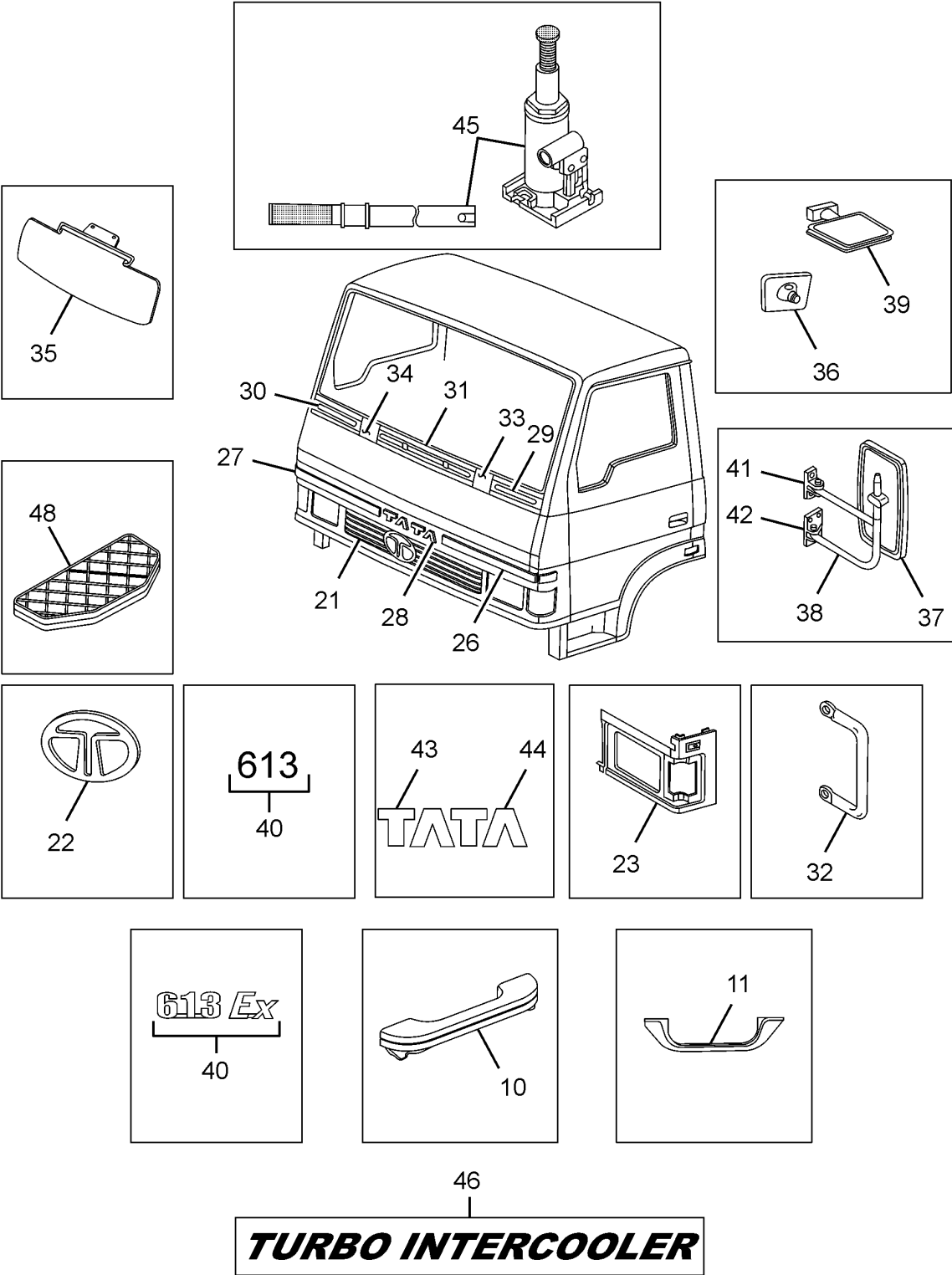

| 60.81.01B | | INTERNAL AND EXTERNAL FITMENTS | | GROUP 81 |
|----------------------|--------------|---|-----|----------|
| CHASSIS TYPE: 381313 | | | | |
| FIG. NO. | PART NUMBER | DESCRIPTION | QTY | REMARKS |
| 21 | 264181906302 | CENTRE GRILL (FRONT) | 1 | |
| 22 | 264181900127 | 'T' EMBLEM OVAL STYLISED | 1 | |
| 23 | 264181900101 | ASSY. BAZZLE RH | 1 | |
| 23 | 264181900102 | ASSY. BAZZLE LH | 1 | |
| — | 264181900115 | ASSY. COVER BAZZLE RH | 1 | |
| — | 264181900114 | ASSY. COVER BAZZLE LH | 1 | |
| 26 | 264181900150 | ASSY. COVER SIDE LH (CENTER FLAP) | 1 | |
| 27 | 264181900151 | ASSY. COVER SIDE RH (CENTER FLAP) | 1 | |
| 28 | 264181900159 | ASSY. COVER CENTRE (WITH TATA LETTERS) | 1 | |
| 29 | 264181906332 | GRILL LH | 1 | |
| 30 | 264181906333 | GRILL RH | 1 | |
| 31 | 264181906331 | GRILL MIDDLE | 1 | |
| 32 | 264181900167 | ASSY.GRAB HANDLE (FOR RUSSIA VEH) | 2 | |
| 10 | 274781100107 | ASSY.GRAB HANDLE | 2 | |
| 11 | 265172506316 | GRAB HANDLE (ON DOOR) | 2 | |
| 33 | 264181100175 | ASSY. COVER LH (CENTRE FLAP HINGE) | 1 | |
| 34 | 264181100176 | ASSY. COVER RH (CENTRE FLAP HINGE) | 1 | |
| 35 | 264181100111 | ASSY. SUNVISOR RH | 1 | |
| 35 | 264181100112 | ASSY. SUNVISOR LH | 1 | |
| 36 | 257681100146 | ASSY PROXIMITY MIRROR | 1 | |
| 37 | 257681100153 | REAR VIEW MIRROR OUTSIDE LH | 1 | |
| 37 | 257681100152 | REAR VIEW MIRROR OUTSIDE RH | 1 | |
| 38 | 264181100165 | ASSY.FRAME COMPLETE REAR VIEW MIRROR | 2 | |
| 39 | 274781100119 | ASSY REAR VIEW MIRROR OUTER(WIDE ANGLE) | 1 | |
| 41 | 264181103802 | BRACKET TOP RH.(R.V.M.) | 1 | |
| 41 | 264181103801 | BRACKET TOP LH. (R.V.M.) | 1 | |
| 42 | 264181103804 | BRACKET BOTTOM RH.(R.V.M.) | 1 | |
| 42 | 264181103803 | BRACKET BOTTOM LH.(R.V.M.) | 1 | |
| — | 264181106321 | BEADING (FIRE WALL) | 1 | |
| — | 264181106323 | BOTTOM BEADING (CENTRE FLAP) | 1 | |
| 40 | 264181900183 | ASSY.MASCOT "613 EX" | 1 | |
| 43 | 265181006304 | ASSY. LETTER 'T' | 2 | |
| 44 | 265181006305 | ASSY. LETTER 'A' | 2 | |

CHASSIS TYPE: 381313

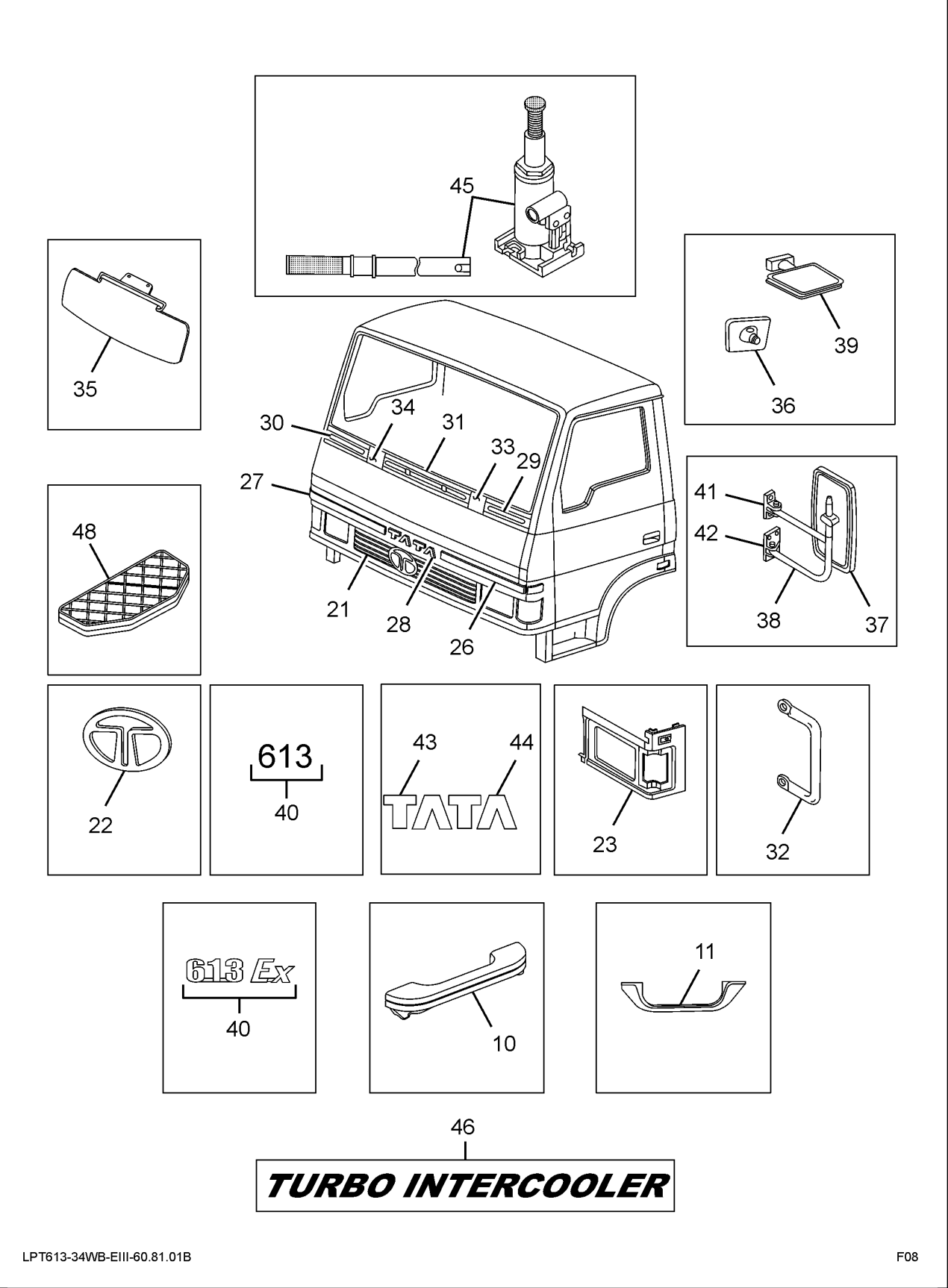

| | | | | |
|----------------------|--------------|--------------------------------|-----|----------|
| 60.81.01B | | INTERNAL AND EXTERNAL FITMENTS | | GROUP 81 |
| CHASSIS TYPE: 381313 | | | | |
| FIG. NO. | PART NUMBER | DESCRIPTION | QTY | REMARKS |
| 45 | 264158904001 | HYDRAULIC JACK 4T | 1 | |
| 46 | 264181906337 | STICKER "TURBO INTERCOOLER" | 1 | |
| 48 | 264160118203 | STEP BOARD | 1 | |

CHASSIS TYPE: ALL

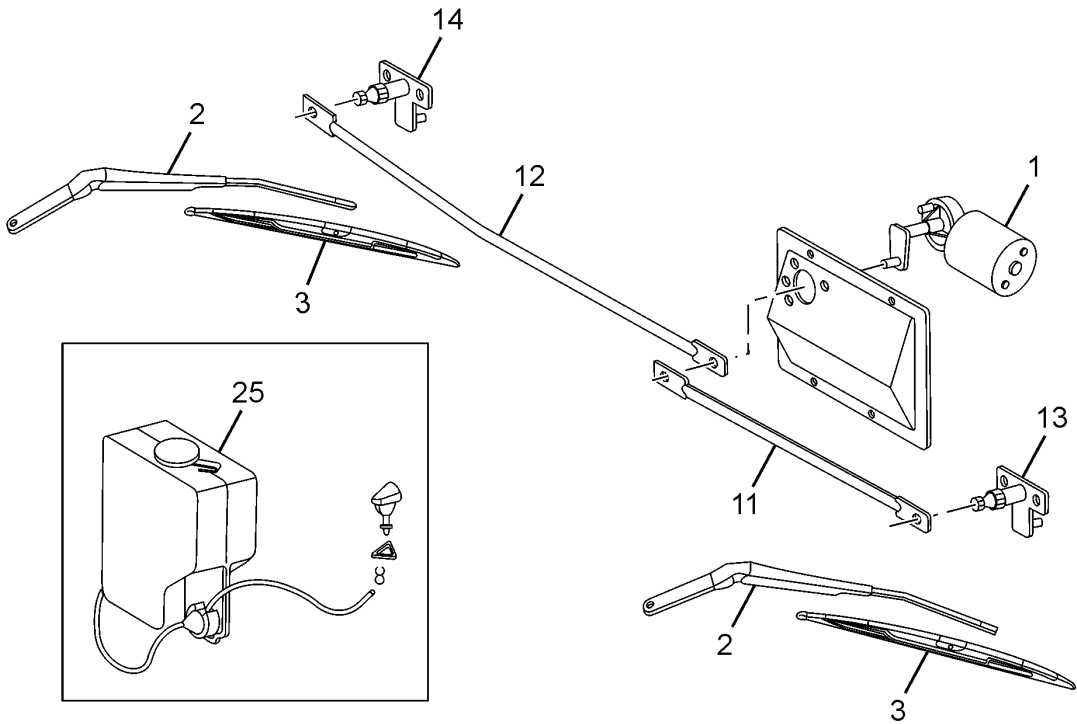

| | | | | |
|-------------------|--------------|--|-----|----------|
| 60.82.01 | | WIPER MOTOR AND LINKAGES | | GROUP 82 |
| CHASSIS TYPE: ALL | | | | |
| FIG. NO. | PART NUMBER | DESCRIPTION | QTY | REMARKS |
| 1 | 264382400109 | WIPER MOTOR WITH BKT LHD, 24 V, 17W - HI - POWER | 1 | |
| 2 | 264182400110 | ASSY. WIPER ARM | 2 | |
| 3 | 278082400101 | ASSY. WIPER BLADE | 2 | |
| — | 264182409906 | HEX. SCREW | 2 | |
| — | 264182400138 | KIT FOR ACCESSORIES WIPER (LUCAS) CONSISTING OF : | 1 | |
| 13 | - | ASSY WHEEL BOX [58.13 MM] | 1 | |
| 12 | - | ASSY LINK [792] | 1 | |
| 11 | - | ASSY.LINK (183) | 1 | |
| 14 | - | ASSY.WHEEL BOX (C0-DRIVER - 45) | 1 | |
| 25 | 264182400170 | KIT W/S WASHER UNIT 24V LHD | 1 | |

| | | |
|----------------------|-------------|----------|
| 60.83.01A | CAB HEATING | GROUP 83 |
| CHASSIS TYPE: 381226 | | |

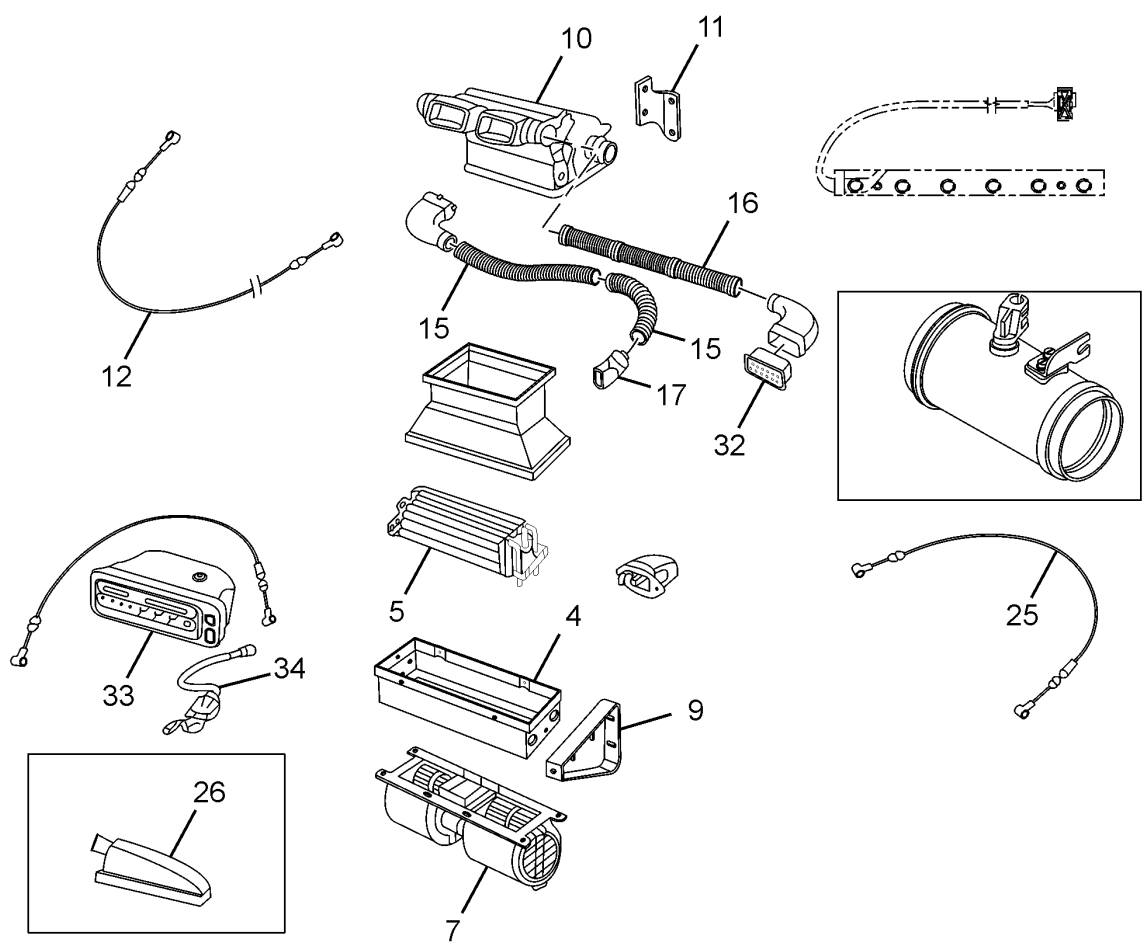

| | | | | |
|----------------------|--------------|---|-----|----------|
| 60.83.01A | | CAB HEATING | | GROUP 83 |
| CHASSIS TYPE: 381226 | | | | |
| FIG. NO. | PART NUMBER | DESCRIPTION | QTY | REMARKS |
| 4 | 264183100130 | ASSY. COIL HOUSING | 1 | |
| 5 | 264183400103 | ASSY.HEATER COIL COMPL. (SUB.) | 1 | |
| 7 | 270754740101 | ASSY.TWIN BLOWER WITH MSSL TERS & HSG.24V | 1 | |
| — | 265183400135 | ASSY.STRIP (TWIN BLOWER MTG.) | 2 | |
| 9 | 264183500105 | ASSY. BKT.FOR COIL HSG.MTG. R.H. | 1 | |
| 9 | 264183500106 | ASSY. BKT.FOR COIL HSG. MTG. L.H. | 1 | |
| 10 | 265183100111 | ASSY.PLENUM CHAMBER COMPLETE - RHD | 1 | |
| 11 | 264183100120 | ASSY.BRACKET (PLENUM MTG.) RH | 1 | |
| 11 | 264183100119 | ASSY.BRACKET (PLENUM MTG.) LH | 1 | |
| 12 | 265983300159 | ASSY.PUSH PULL CABLE -BLACK | 1 | |
| 15 | 265483106362 | HOSE (LEG ROOM CONNECTOR) | 2 | |
| 16 | 265483106322 | HOSE [VENTILATION] | 2 | |
| 17 | 265483106350 | DIFFUSER(LEG ROOM VENTILATION) | 2 | |
| - | 265483300177 | HOSE CLAMP-25 | 6 | |
| 25 | 264183300110 | ASSY.PUSH PULL CABLE(LEG VENT CONTROL) | 1 | |
| 26 | 265183306307 | CONTROL COVER (LP-709) HTR | 1 | |
| 32 | 265168900152 | ASSY. VENTILATION NOZZLE | 2 | |
| 33 | 265168910118 | ASSY.CONTROL BRACKET-HTR.(LP-709) | 1 | |
| 34 | 265454700159 | BLOWER SWITCH | 1 | |
| - | 264754620136 | WIRING HARNESS BACK LIGHTING | 1 | |
| — | 265983306338 | CONTROL KNOB | 4 | |

| | | |
|----------------------|-------------|----------|
| 60.83.01B | CAB HEATING | GROUP 83 |
| CHASSIS TYPE: 381313 | | |

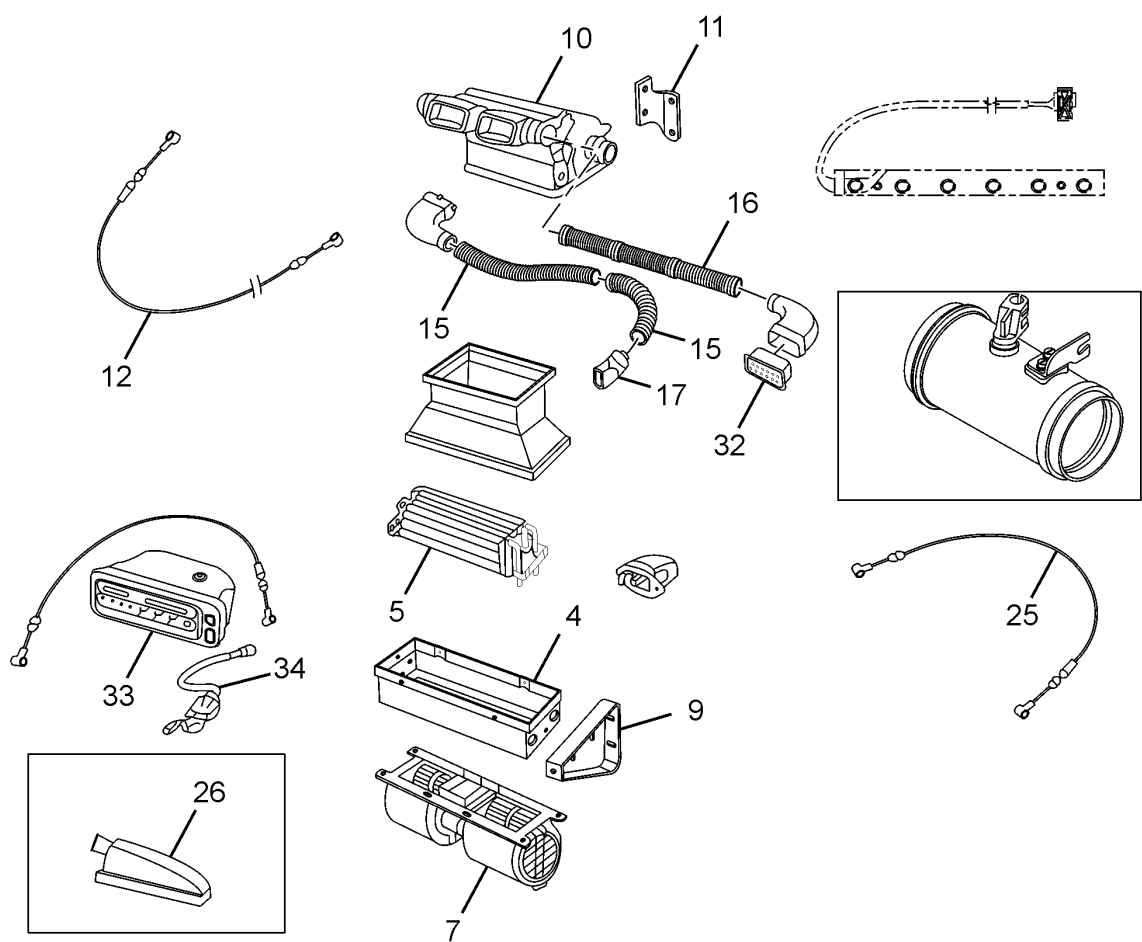

| 60.83.01B | | CAB HEATING | | GROUP 83 |
|----------------------|--------------|---|-----|----------|
| CHASSIS TYPE: 381313 | | | | |
| FIG. NO. | PART NUMBER | DESCRIPTION | QTY | REMARKS |
| 4 | 264183100130 | ASSY. COIL HOUSING | 1 | |
| 5 | 264183400103 | ASSY.HEATER COIL COMPL. (SUB.) | 1 | |
| 7 | 270754740101 | ASSY.TWIN BLOWER WITH MSSL TERS & HSG.24V | 1 | |
| — | 265183400135 | ASSY.STRIP (TWIN BLOWER MTG.) | 2 | |
| 9 | 264183500105 | ASSY. BKT.FOR COIL HSG.MTG. R.H. | 1 | |
| 9 | 264183500106 | ASSY. BKT.FOR COIL HSG. MTG. L.H. | 1 | |
| 10 | 265183100111 | ASSY.PLENUM CHAMBER COMPLETE - RHD | 1 | |
| 11 | 264183100120 | ASSY.BRACKET (PLENUM MTG.) RH | 1 | |
| 11 | 264183100119 | ASSY.BRACKET (PLENUM MTG.) LH | 1 | |
| 12 | 265983300159 | ASSY.PUSH PULL CABLE -BLACK | 1 | |
| 15 | 265483106362 | HOSE (LEG ROOM CONNECTOR) | 2 | |
| 16 | 265483106322 | HOSE [VENTILATION] | 2 | |
| 17 | 265483106350 | DIFFUSER(LEG ROOM VENTILATION) | 2 | |
| - | 265483300177 | HOSE CLAMP-25 | 6 | |
| 25 | 264183300110 | ASSY.PUSH PULL CABLE(LEG VENT CONTROL) | 1 | |
| 26 | 265183306307 | CONTROL COVER (LP-709) HTR | 1 | |
| 32 | 265168900152 | ASSY. VENTILATION NOZZLE | 2 | |
| 33 | 264168910125 | ASSY.CONTROL BRKT.COMPLT-HTR | 1 | |
| 33 | 265168910118 | ASSY.CONTROL BRACKET-HTR.(LP-709) | 1 | |
| 34 | 265454700159 | BLOWER SWITCH | 1 | |
| - | 264754620136 | WIRING HARNESS BACK LIGHTING | 1 | |
| — | 265983306338 | CONTROL KNOB | 4 | |

CHASSIS TYPE: 381226

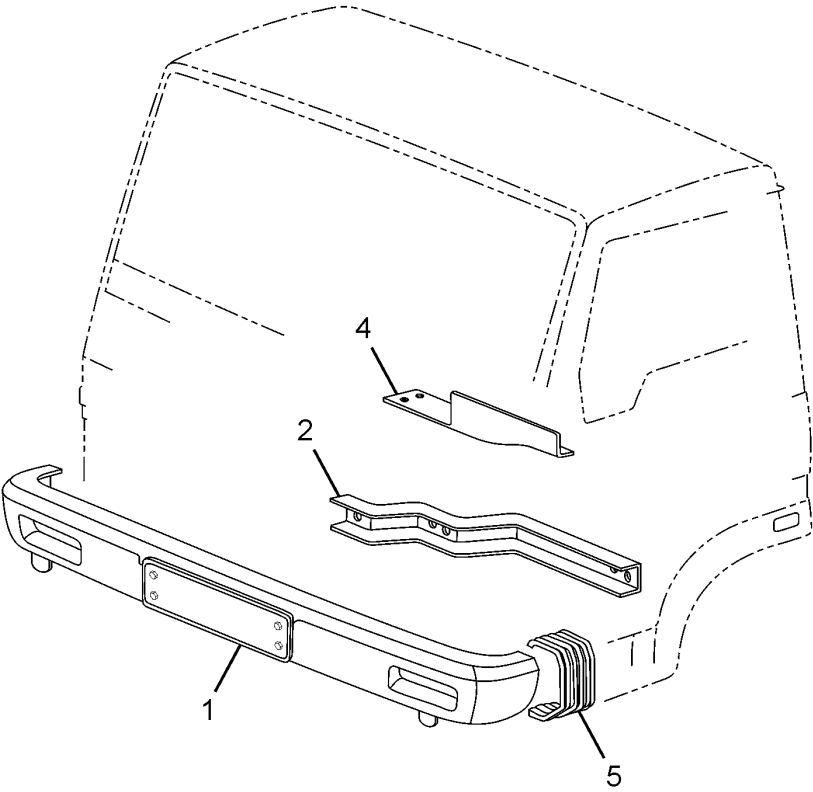

| | | | | |
|----------------------|----------------|---|-----|----------|
| 60.88.01A | | BUMPER | | GROUP 88 |
| CHASSIS TYPE: 381226 | | | | |
| FIG. NO. | PART NUMBER | DESCRIPTION | QTY | REMARKS |
| 1 | 26418850010821 | ASSY BUMPER COMPLETE EX PAINTED -COWL | 1 | OPTIONAL |
| 1 | 26418850010822 | ASSY BUMPER COMP BLACK POWDER COAT-COWL | 1 | OPTIONAL |
| 2 | 264188500101 | ASSY. SUPPORT LH (BUMPER MTG.) | 1 | |
| 2 | 264188500102 | ASSY. SUPPORT RH (BUMPER MTG.) | 1 | |
| 4 | 264188500110 | ASSY. BRACKET LH (BUMPER MTG.) | 1 | |
| 4 | 264188500111 | ASSY. BRACKET RH (BUMPER MTG.) | 1 | |
| 5 | 264188500118 | ASSY. END COVER LH | 1 | |
| 5 | 264188500119 | ASSY. END COVER RH | 1 | |

CHASSIS TYPE: 381313

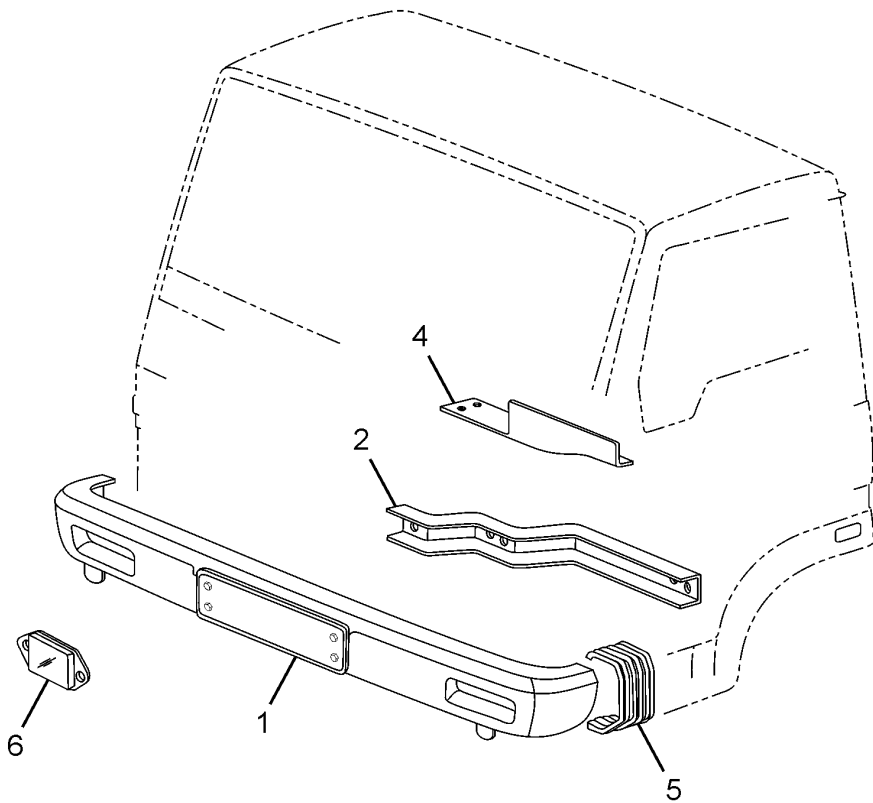

| | | | | |
|----------------------|--------------|--------------------------------|-----|----------|
| 60.88.01B | | BUMPER | | GROUP 88 |
| CHASSIS TYPE: 381313 | | | | |
| FIG. NO. | PART NUMBER | DESCRIPTION | QTY | REMARKS |
| 1 | 264188500115 | ASSY. BUMPER COMPLETE | 1 | |
| 2 | 264188500101 | ASSY. SUPPORT LH (BUMPER MTG.) | 1 | |
| 2 | 264188500102 | ASSY. SUPPORT RH (BUMPER MTG.) | 1 | |
| 4 | 264188500110 | ASSY. BRACKET LH (BUMPER MTG.) | 1 | |
| 4 | 264188500111 | ASSY. BRACKET RH (BUMPER MTG.) | 1 | |
| 5 | 264188500118 | ASSY. END COVER LH | 1 | |
| 5 | 264188500119 | ASSY. END COVER RH | 1 | |
| 6 | 257354410137 | ASSY. REFLEX REFLECTOR | 2 | |

| | | |
|----------------------|----------------------|----------|
| 60.89.01 | CAB MOUNTING (FRONT) | GROUP 89 |
| CHASSIS TYPE: 381313 | | |

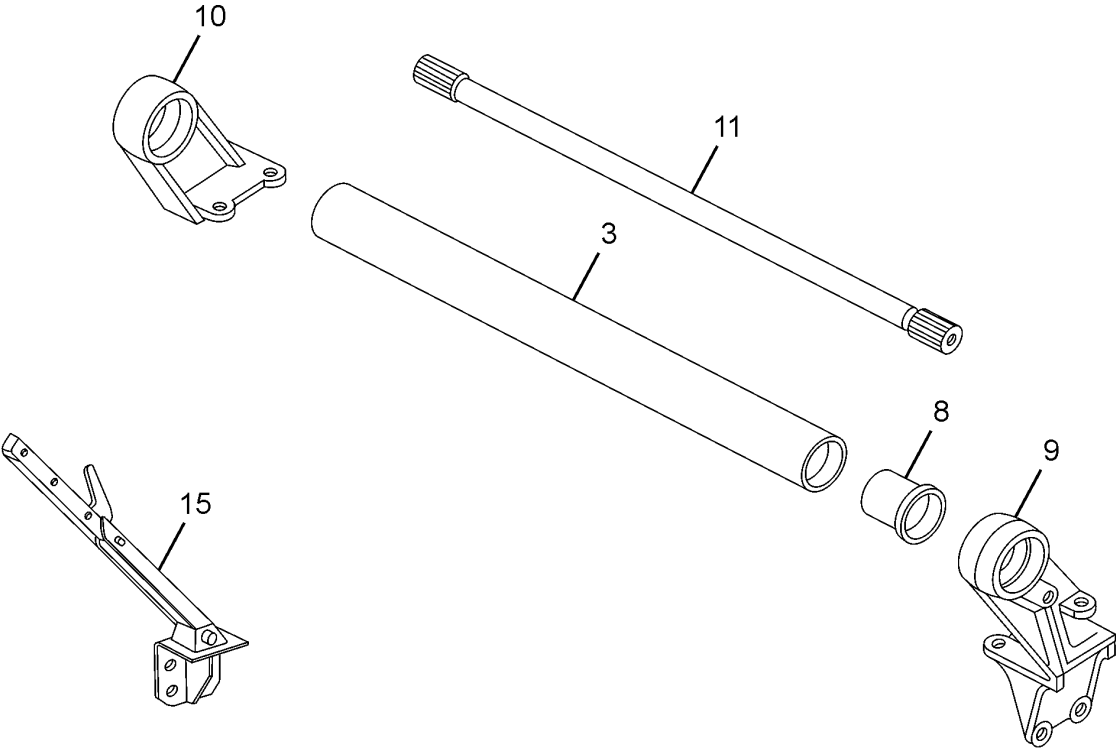

| 60.89.01 | | CAB MOUNTING (FRONT) | | GROUP 89 |
|----------------------|--------------|-----------------------------------|-----|----------|
| CHASSIS TYPE: 381313 | | | | |
| FIG. NO. | PART NUMBER | DESCRIPTION | QTY | REMARKS |
| — | 267389100102 | ASSY.CROSS TUBE (TORSION BAR) LHD | 1 | |
| 3 | 267389100102 | CROSS TUBE (FRONT MOUNTING) | 1 | |
| — | 264189103403 | SERRATED BUSH RH (CROSS TUBE) | 1 | |
| — | 264189103404 | SPACER BUSH | 2 | |
| 8 | 264189100154 | ASSY. RUBBER BUSH (FRONT MTG.) | 2 | |
| 9 | 264189103706 | MOUNTING BRACKET BOTTOM LH | 1 | |
| 10 | 264189103705 | MOUNTING BRACKET BOTTOM RH | 1 | |
| 11 | 264189107904 | TORSION BAR | 1 | |
| — | 264189103704 | ADJUSTER RH (TORSION BAR) | 1 | |
| | 274789108242 | SHIM | AR | |
| — | 264189108004 | SPECIAL BOLT (FOR ADJUSTER) | 1 | |
| 15 | 264189100139 | ASSY. STAY COMPLETE | 1 | |

| | | |
|----------------------|---------------------|----------|
| 60.89.02 | CAB MOUNTING (REAR) | GROUP 89 |
| CHASSIS TYPE: 381313 | | |

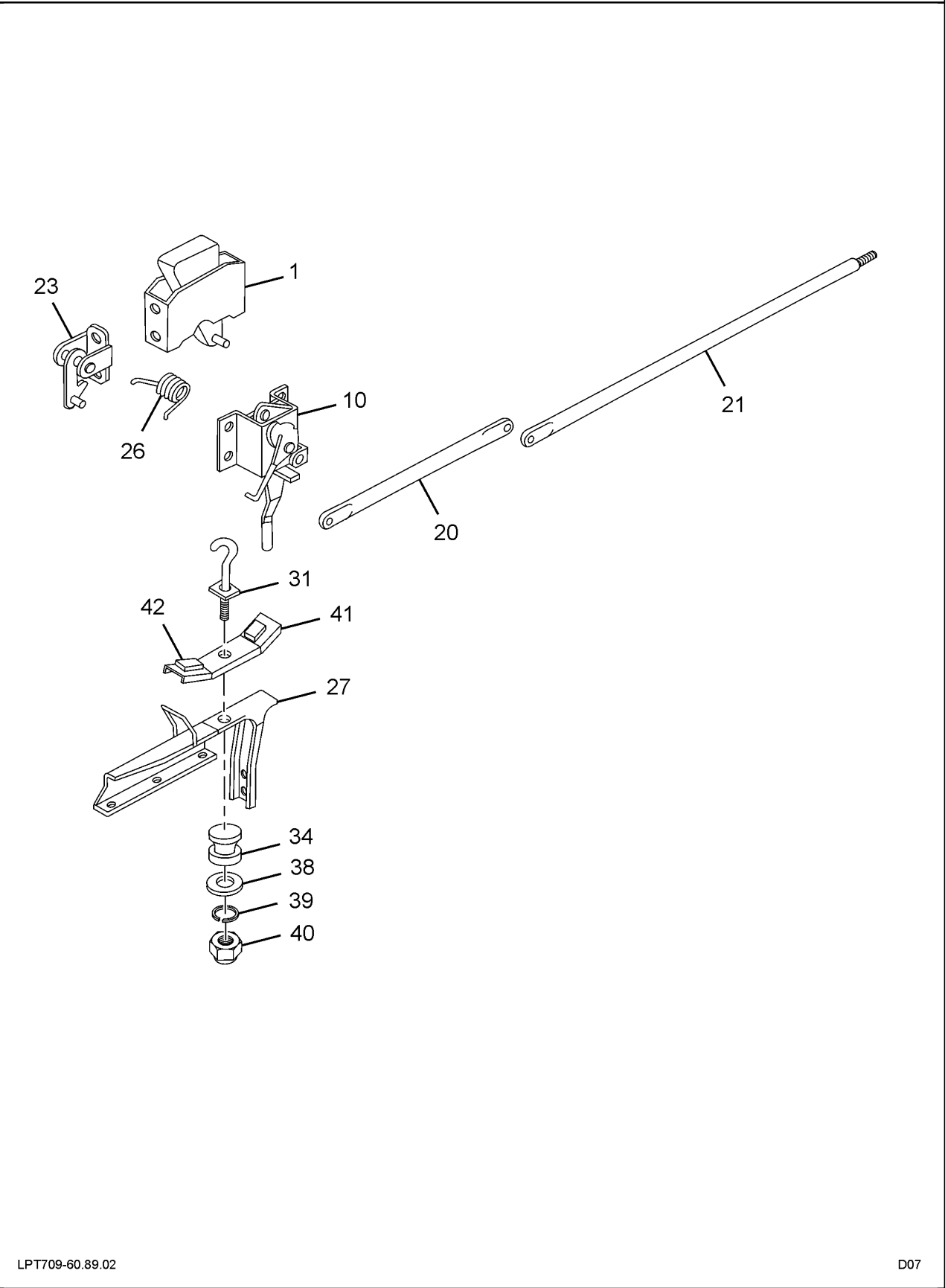

| 60.89.02 | | CAB MOUNTING (REAR) | | GROUP 89 | |
|----------------------|--------------|---|-----|----------|--|
| CHASSIS TYPE: 381313 | | | | | |
| FIG. NO. | PART NUMBER | DESCRIPTION | QTY | REMARKS | |
| 1 | 264189100148 | ASSY. HOUSING BRACKET COMPLETE RH | 1 | | |
| 1 | 264189100147 | ASSY. HOUSING BRACKET COMPLETE LH | 1 | | |
| — | 264189100140 | ASSY. FINAL LINK (LOCKING MECHANISM) | 2 | | |
| — | 264189108703 | TORSION SPRING (LOCKING MECHANISM) | 2 | | |
| — | 264189106705 | PIN (LOCK MECHANISM) | 2 | | |
| 10 | 264189100146 | ASSY. HANDLE MOUNTING (CAB LOCKING MECHANISM) CONSISTS OF : | 1 | | |
| 20 | 264189100134 | ASSY. CONNECTING LINK LH | 1 | | |
| 21 | 264189100135 | ASSY. CONNECTING LINK RH | 1 | | |
| — | 264189100151 | ASSY. SECONDARY LOCK (LOCKING MECHANISM) | 1 | | |
| 23 | 264189100136 | ASSY. LEVER (SECONDARY LOCK) | 1 | | |
| 26 | 264189108704 | TORSION SPRING (SECONDARY LOCK) | 1 | | |
| 27 | 264189100141 | ASSY. MOUNTING BRACKET LH (CHASSIS SIDE) | 1 | | |
| 27 | 267389100106 | ASSY. MOUNTING BRACKET RH (CHASSIS SIDE) | 1 | | |
| — | 264189100194 | ASSY. TIE MEMBER (REAR MOUNTING) | 1 | | |
| 31 | 274789100129 | ASSY.MTG.HOOK (CAB LOCKING MECHANISM) | 1 | | |
| — | 264189108272 | (CAB LOCKING MECHANISM) PLATE (CAB LOCKING MECHANISM) | 2 | | |
| — | 264189108270 | MOUNTING CUP (CAB LOCKING MECHANISM) | 6 | | |
| — | 264189106314 | RUBBER MOUNTING (UPPER) (CAB LOCKING MECHANISM) | 2 | | |
| 34 | 264189100115 | ASSY. RUBBER MOUNTING (LOWER) | 2 | | |
| — | 264189106913 | SPACER (REAR MOUNTING) | 2 | | |
| 38 | 12460501707 | BRIGHT WASHER 17 | 2 | | |
| 39 | 12520698025 | SPRING WASHER B 8 | 2 | | |
| 40 | 12140601606 | NYLOC NUT M 16X1.5 | 2 | | |
| 41 | 264189100182 | ASSY. BRACKET UPPER (CHASSIS SIDE) | 2 | | |
| 42 | 264189100184 | ASSY. MOUNTING PAD (CAB LOCKING MECHANISM) | 4 | | |

CHASSIS TYPE: 381313

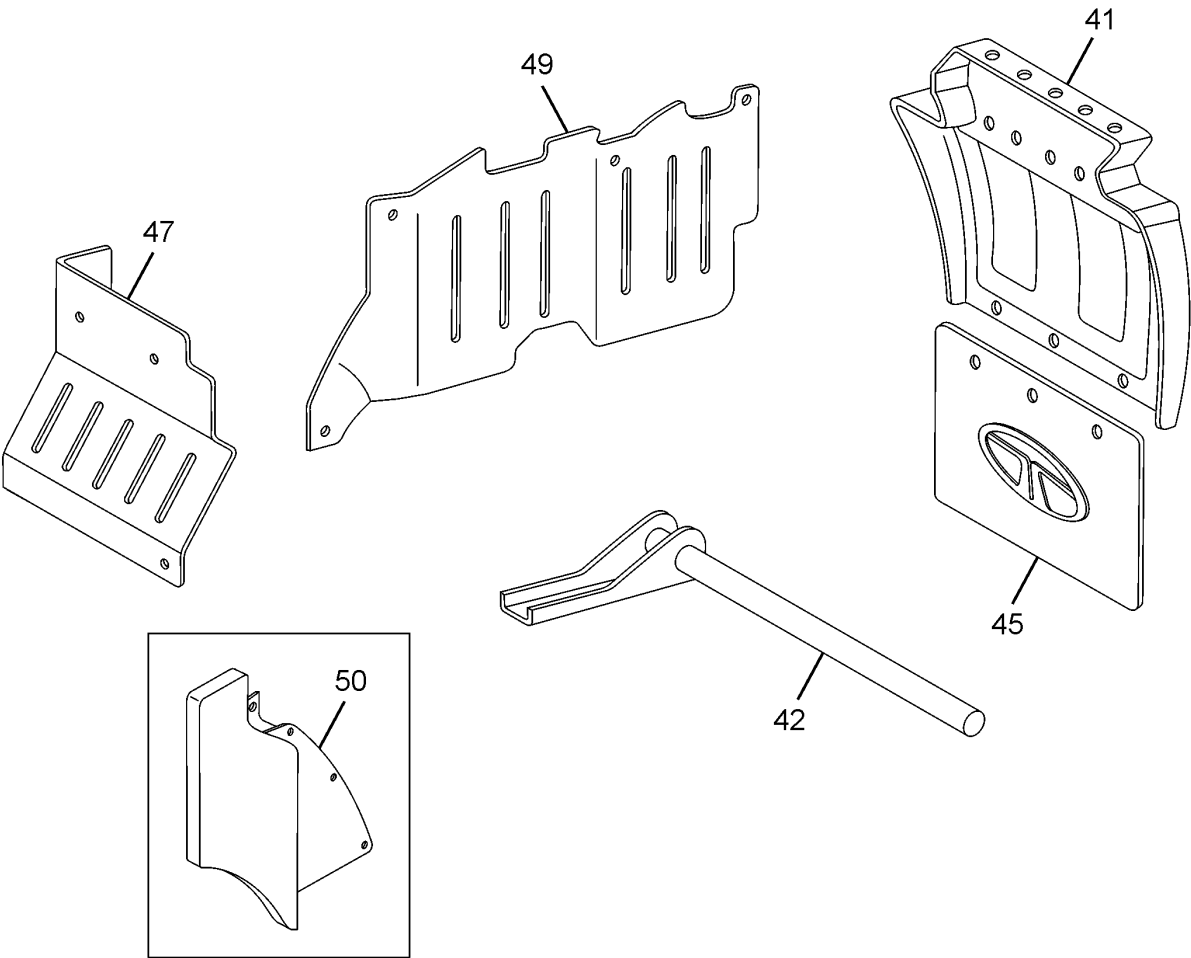

| 60.89.03 | | MUDGUARD AND MUDFLAP | | GROUP 89 |
|----------------------|--------------|---|-----|----------|
| CHASSIS TYPE: 381313 | | | | |
| FIG. NO. | PART NUMBER | DESCRIPTION | QTY | REMARKS |
| 41 | 264189106305 | MUD GUARD LH | 1 | |
| 41 | 264189106306 | MUD GUARD RH | 1 | |
| 42 | 264189100165 | ASSY. SUPPORT (BOTTOM) LH | 1 | |
| 42 | 264189100166 | ASSY. SUPPORT (BOTTOM) RH | 1 | |
| — | 264189108257 | CLAMP REAR MUDGUARD MOUNTING | 6 | |
| — | 264189106307 | SEALING (REAR MUDGUARD) | 4 | |
| 45 | 264081100102 | ASSY. MUD FLAP REAR | 2 | |
| 47 | 264189110123 | ASSY.MUDFLAP FRONT INNER LH | 1 | |
| 47 | 264189110124 | ASSY.MUDFLAP FRONT INNER RH | 1 | |
| 49 | 274789100171 | ASSY.MUDFLAP FRONT OUTER-LH | 1 | |
| 49 | 274789100172 | ASSY.MUDFLAP FRONT OUTER-RH | 1 | |
| 50 | 264189110170 | ASSY.MUDFLAP MIDDLE INNER W/EXTN.COMP-LH | 1 | |
| 50 | 264189110171 | ASSY.MUDFLAP MIDDLE INNER W/EXTN.COMP-RH | 1 | |

CHASSIS TYPE: 381226

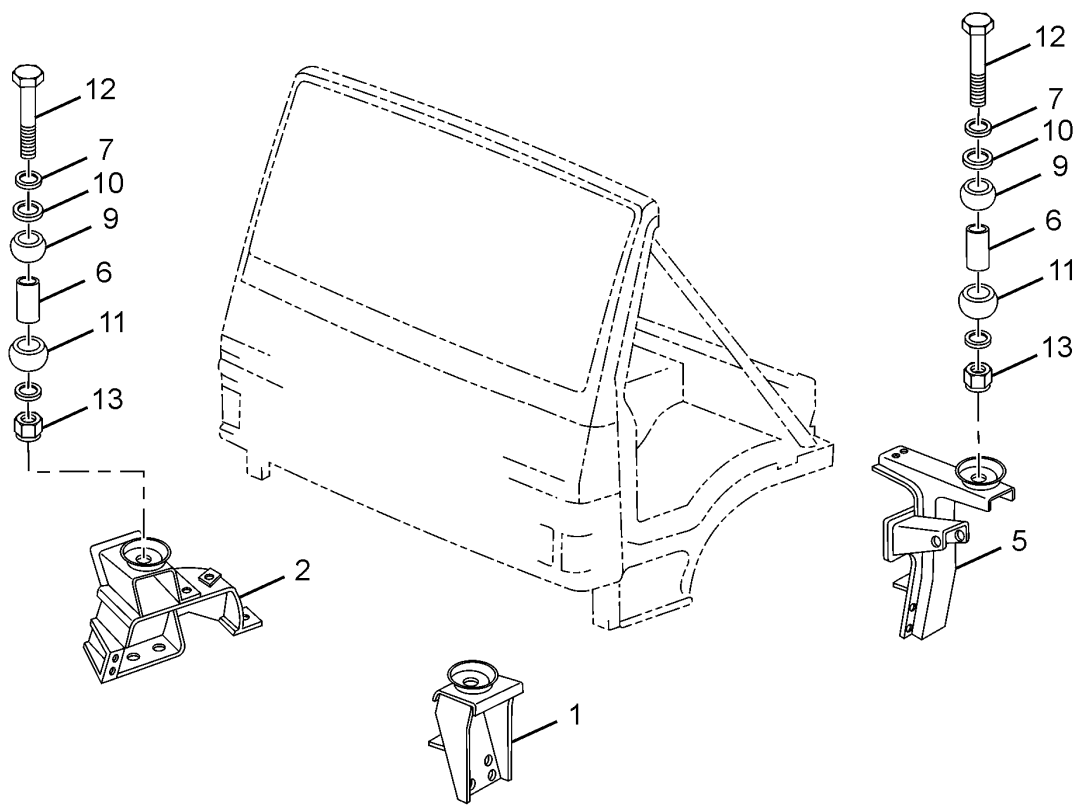

| 60.89.04 | | COWL MOUNTING | | GROUP 89 |
|----------------------|--------------|--------------------------------------|-----|----------|
| CHASSIS TYPE: 381226 | | | | |
| FIG. NO. | PART NUMBER | DESCRIPTION | QTY | REMARKS |
| 1 | 264189100177 | ASSEMBLY MTG. BRACKET FRONT LH-LHD. | 1 | |
| 2 | 264189100175 | ASSY MTG BRACKET FRONT RH LHD | 1 | |
| 5 | 264189100171 | ASSY MTG BRACKET REAR [CHASSIS SIDE] | 2 | |
| -- | 264189100189 | ASSY.TIE MEMBER REAR MTG.)LHD COWL | 1 | |
| 6 | 264189106910 | SPACER TUBE | 4 | |
| 7 | 264189108266 | PROTECTION CAP | 8 | |
| -- | 0428910413J | PLATE | 4 | |
| 9 | 0008910597J | RUBBER MOUNTING UPPER | 4 | |
| 10 | 12650601309 | WASHER A13 | 4 | |
| 11 | 0008910201J | RUBBER MOUNTING | 4 | |
| 12 | 11063896413 | HEX BOLT M12X100 | 2 | |
| 13 | 12140501202 | NYLOC NUT M12 | 4 | |
| -- | 264189108006 | STUD | 2 | |
| -- | 265170906305 | PACKING | 1 | |
| -- | 257389109201 | WASHER | 4 | |

CHASSIS TYPE: 381226

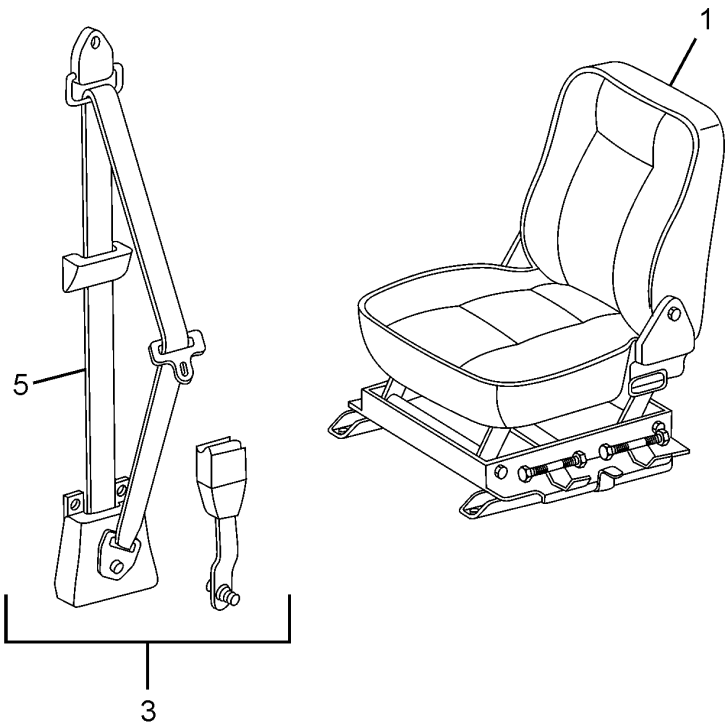

| 60.91.01A | | SEAT AND SEAT BELTS | | GROUP 91 |
|----------------------|--------------|---|-----|--|
| CHASSIS TYPE: 381226 | | | | |
| FIG. NO. | PART NUMBER | DESCRIPTION | QTY | REMARKS |
| 1 | 264191000149 | ASSY DRIVER SEAT COMPL.WITH HD.REST-LHD SEAT BELT | 1 | NOT SERVICED LOOSE NOT SERVICED LOOSE NOT SERVICED LOOSE |
| 3 | 264191500109 | ASSY. SEAT BELT KIT COMPLETE ('E' CERTIFIED) CONSISTING OF : | 1 | |
| — | 264191500110 | SEAT BELT (MIDDLE PASSENGER) | 1 | |
| — | 264191500111 | SEAT BELT (CO - DRIVER SIDE) | 1 | |
| 5 | 264191500112 | SEAT BELT (DRIVER SIDE) | 1 | |

CHASSIS TYPE: 381313

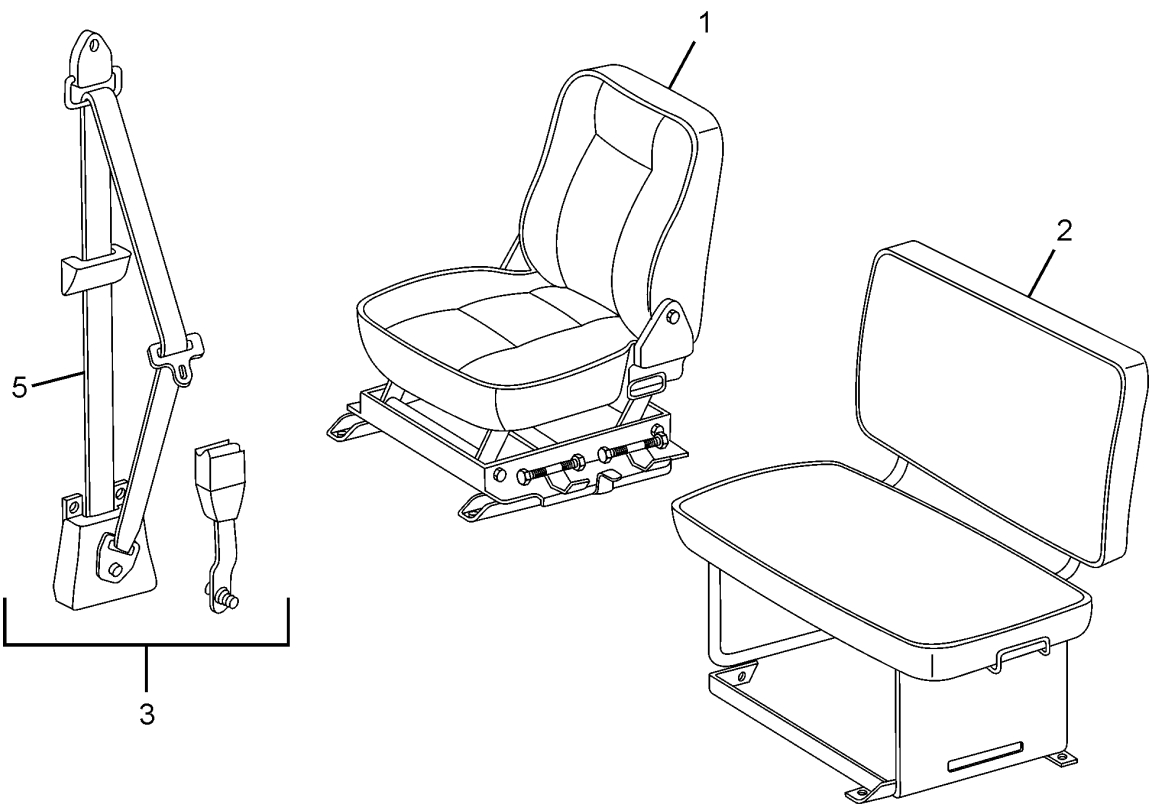

| 60.91.01B | | SEAT AND SEAT BELTS | | GROUP 91 | |
|----------------------|--------------|--|-----|--|--|
| CHASSIS TYPE: 381313 | | | | | |
| FIG. NO. | PART NUMBER | DESCRIPTION | QTY | REMARKS | |
| 1 | 264191000149 | ASSY DRIVER SEAT COMPL.WITH HD.REST-LHD | 1 | NOT SERVICED LOOSE NOT SERVICED LOOSE NOT SERVICED LOOSE | |
| 2 | 264194000117 | ASSY. CO-DRIVER'S SEAT SEAT BELT | 1 | | |
| 3 | 264191500109 | ASSY. SEAT BELT KIT COMPLETE ('E' CERTIFIED) CONSISTING OF : | 1 | | |
| — | 264191500110 | SEAT BELT (MIDDLE PASSENGER) | 1 | | |
| — | 264191500111 | SEAT BELT (CO - DRIVER SIDE) | 1 | | |
| 5 | 264191500112 | SEAT BELT (DRIVER SIDE) | 1 | | |

